9 A. M. EDITION

LATEST NEWS

The Times

LOS ANGELES

GREATER SOUTHERN CALIFORNIA

...DAY MORNING. Vol. XLII. MARCH 26, 1923. ...

Liberty Under Law—Equal Rights—True Industrial Freedom.

BOY SHOT DEAD IN GUN BATTLE

FILM MAGNATE AND HORSEMAN KILLED IN AUTO CRASH; TAXICAB DRIVER FATALLY WOUNDED BY HOLD-UP MEN

BANDITS ATTEMPT TO KILL

...ought with bandits who ...d to hold him up early ...ing, Ben West, a chauf... ...ss and probably fatally ...

...ne of the shooting West ...ourday Miss Opal Rol... ...e residence at 380 ...second street. As they ...intersection of Fifty... ...and South Park ave... ...were suddenly accosted ...two robbers, who de... ...money.

...took West's watch ...some money from Miss ...ime, when suddenly ...commanded West's ...the rubber started ...the West resisted ...bandit placed his ...the victim's left side ...the men then fled.

...officers hastened to ...West was rushed ...Hospital, where ...was pronounced ...surgeons Goodrich ...a consultation and ...to assess the man ...Receiving Hospital. ...examination was per... ...injuries down in his ...in his life.

...who lives at 305 ...Street, and Miss ...sometimes Davis and ...the description of the ...of March has been ...

LATEST NEWS

...Tools Burn

...from unknown causes ...the entire destruction ...Hines & Davies lumber ...Seventh and Rio streets ...morning. The blaze ...under control about ...after it started. No es... ...loss was possible at ...hour, but firemen stated ...would be large.

...Get $700

...who entered the Stillwell ...South Main street, ...before this morning, ...entrance from a ...in the rear. The ...Mrs. M. E. Moore of ...Seventh street, entered ...were at work and ...by revolvers, gagged ...with wire. The men ...to break into the ...hammers, secur... ...in currency. After ...were attracted ...'s cries and re... ...Detectives Wilde, ...Moeller were sum... ...who gave them ...of the men, all of ...young, he said.

RICH PHILADELPHIAN BELIEVED EASY DUPE IN MYSTERY MURDER

BY JULIA HARTMAN
[EXCLUSIVE DISPATCH]

NEW YORK, March 25.—John Kearsley Mitchell, the millionaire Philadelphian who used part of his fortune to drape the shapely form of pretty Dorothy King with furs and jewels and silken gowns, was an easy dupe in the hands of one of Broadway's best-known characters—the professional "introducer."

The "introducer" works hand-in-glove with the ring of blackmailers who feast like vultures off rich men's folly. This agent of the gang, whose "office" is any place along the brightest of all streets at any time after midnight, is usually a handsome, wise woman, who can arrange the little matter of an introduction between a man of wealth and the "little chorus girl, fourth from the left," whom he admired across the footlights. This invariably is done for a consideration.

There is the instance of a millionaire planter from Mexico who wanted to meet one of the "Follies" beauties—and did, at a cost of $1000. The woman who engineered this introduction was a friend of Dorothy King, the one-time cloak model, who was rhinestone-formed to death early the 16th inst., because she refused to accede to the demands of the blackmailers.

Dorothy King, the police believe, was tormented by this band—or, at least, by one who represented the gang—for months before she was killed.

It was known that Mitchell, who has admitted his identity as the mysterious "Mr. Marshall," the last person known to have seen the girl alive, had written letters to "Dottie," in which he expressed his desire to be with her; his preference for her society to that of the Princess Anastasia, who was then being entertained by Mr. and Mrs. E. T. Stotesbury, Mitchell's parents-in-law, at their winter home in Palm Beach; his consuming wish to "kiss your pretty pink toes."

These letters were viewed by the blackmailers as powerful weapons, with which they planned to force Mitchell to pay $100,000. Dottie King was ordered to deliver these letters to the gang and to participate in the "hold-up" for the—in Broadway parlance—"one hundred grand." She refused. Whether it was because she remained loyal to her "heavy sugar guy" or that she was actuated by the desire to keep all the "sugar" for herself, knowing that the moment she betrayed her wealthy patron to the blackmailers she automatically stopped her own income, may never be known.

KILLED FOR REFUSAL

But acting Dist.-Atty. Pecora is convinced that the girl was killed because she did not act in concert with the band which had learned

(Continued on Second Page)

FINNY GIANTS OF GULF ROUT FISHERMEN

[EXCLUSIVE DISPATCH.]

PHOENIX (Ariz.) March 25.—The upper end of the Gulf of California is the greatest fishing area in the world, according to former Sheriff Johnny Montgomery, who has been looking for fresh thrills since he helped in the killing of the last grizzlies of the Arizona mountains. "Do you know," he enlarged, "there's everything down there from a whale to a minnow, though I believe there are more whales than minnows," says Montgomery. "Most of the fish are whoppers. Once we looked over the side above a black reef, and discovered we were floating just above a whale. We moved, and we moved quickly.

"I heard from some one that David Starr Jordan once stated he has classified 3800 varieties of fish in the Gulf of California. I never knew there were that many kinds of fish in the water anywhere, but I'm sure I saw several hundred varieties myself on my last trip. There were swordfish, but we didn't identify any sharks. Immense sunfish basked out in the deep water, fellows that must be several tons in weight and that usually had birds roosting on their backs.

GLAD TO LOSE LINE

"But what interested us especially were the big fish that had queer triangular heads and sometimes were about as long as our eighteen-foot launch. One such fish took the boat a quarter of a mile and

(Continued on Second Page)

Mrs. Loren O. Foreman, Wife of Clothier, Dies

Mrs. Claudine Moberly Foreman, wife of Loren O. Foreman, secretary-treasurer of the firm of Foreman & Clark, clothiers, succumbed to an apoplectic stroke at the family home at 623 South Mariposa street at 9:45 o'clock last evening.

During the afternoon she had been out motoring with her husband and early in the evening they had dined with friends. For the past six months she had been ailing without being confined to her bed. The Foremans returned to their home about 9 o'clock and were retiring when Mrs. Foreman was stricken.

Besides her husband, one son, Byron, 12 years of age, survives her. The remains will be removed to Newton, Iowa, the home of her parents, Mr. and Mrs. Milton B. Moberly, for interment. Mrs. Foreman was 37 years of age.

Asserted Drug Peddlers from Here Arrested

[BY A. P. NIGHT WIRE.]

SAN DIEGO, March 25.—Two men, H. Valenzuela and Albert Pompa, of Tijuana, Mex., said to be lobster dealers, were arrested here tonight by men working out of the Sheriff's office in Los Angeles, co-operating with the State Board of Pharmacy inspectors, on a charge of selling narcotics. Drugs valued at $6000 were found, the officers said, in the possession of the two men.

The men are said to have supplied several members of the motion-picture colony in Culver City and Hollywood. The officers said they trailed the men from Hollywood to Tijuana and back to San Diego.

COLD SPOILS GREAT STYLE FETE IN EAST

[EXCLUSIVE DISPATCH.]

ATLANTIC CITY, March 25. — Dame Fashion strutted "her stuff" here today, but under wraps. What gave promise of being a rival pageant of plumage to the annual Easter boardwalk revue failed to attain the proportions anticipated in the way of sartorial revelations.

The accouterments were there, but a wind that had a "vinegar edge" cut across Absecon Inlet from the north and early paraders who had stepped out along the planked way in their Palm Sunday finery, beat a hasty retreat for top coverings and this became the rule as the day advanced.

The parade today that recruited from 75,000 to 100,000 persons had its interesting features despite failure of the fashion chrysalis to burst forth with its butterfly brilliance.

BIG HAT ATTRACTS

A big hat was such an attraction that it caused vulgar stares. Headgear was uniformly small, milady choosing to her individual eyes as to the material. Brims were decorative. All had a saucy flare, up or down, three-inch widths being the extreme as to lower deck measurements. Perhaps a third of the chapeau were of fine textured straws, the rest of silk, cloth or knitted goods with flower fashioned from ribbon. Artificial fruit was entirely lost in the shuffle for bonnet embellishments.

Gay pastel colors, worked into snug torques and turbans, brought the much-heralded touch from King Tutenkhamun's "hope chest" into prominence. The ancient pharoah would have been startled had he been invited to the party to review the 1923 vogue of Egyptian hues as depicted by the raiment occasionally revealed by the sweep of the winds, wide adoption for his trios of adornment in rich brocades, sparkling jeweled buckles on hats, slippers and wraps; magnificently jemmed girdles with metal bangles that gave a swank to the trappings of the happy marchers; the brilliant embroideries that garnished sleeves to coat suits; the gay bandanas that were adopted as neckerchiefs; beaded conceptions of the weaver of robings of his day; knitted creations that drew attention as modern examples of the coat after many colors, and the "mummy wraps" that swathed fair wearers from neck to ankle.

VICTORY FOR PARIS

The Paris arbiters scored a notable victory in their decree that skirts should be longer, but lost the judge's decision as to setting any distinctive style for lines and kinds of costumes.

Ankle-length attire held the boards, but the fair sex declared absolute independence otherwise. Bright red sandals were worn with white hosiery, leopard-skin coats and wraps covered sheerest silks of snappy colorings, some sleeves were tight-fitting, others opened out in bell-like freedom from the elbow; ermine pelts were utilized for collars on brown fur capes; collars rolled up snugly about the neck or were cut wide and low;

(Continued on Second Page)

DEMOCRATS OF COLORADO AFTER TOGA

[EXCLUSIVE DISPATCH.]

WASHINGTON, March 25.—Appointment of Alva Adams, son of the former Governor and Democratic Warwick of the State, to succeed Senator Samuel D. Nicholson as United States Senator from Colorado, was regarded in Washington as likely to be made by Gov. Sweet. Had Gov. Adams survived he would have gained the honor, as Mr. Sweet was said to have attributed his victory in 1922 to the efforts and influence of the veteran Democratic leader.

Gov. Sweet is regarded by Republicans of Colorado, whose party lost the gubernatorial fight last year by about 4000 votes, as being "radical." The death of Senator Nicholson was expected, therefore, to mean not only a further cut of two points off the Republican majority in the next Senate, but to enhance the strength of the "progressive bloc."

BALLOTING MIXED

Sweet ran ahead of Democratic candidates for Congress, polling 143,349 against 132,841 for his Republican opponent, while the aggregate vote in the Congressional contests gave the Republicans a plurality in the state of 9200. They retained three of the four seats in the House. Representative Edward T. Taylor, a Democrat, representing twenty-three counties in the eastern half of the State, having been invincible in 1920. It was believed here that Gov. Sweet would show his appreciation for the support of former Gov. Adams by naming the son to the Senate. The elder Adams was national committeeman for many years, having been chosen the year the Democrats held their national convention in Denver.

Senator Nicholson was a thorough-going administration supporter in the Senate. He opposed the President on the soldiers' bonus bill and was active for farm legislation, somewhat less extreme than that urged by the farm bloc.

ELECT TWO SENATORS

As the Colorado law will permit the Governor's appointee to serve until the general election of 1924, some Republicans believed the Senator's death not only would mean a cut of the party majority in the Senate from ten to eight, but would substitute another potential bloc adherent for the conservatism of Nicholson. It was stated here tonight that Mr. Adams would be active for "progressive and liberal" policies, but could in no respect be termed a "radical."

Election of two United States Senators in Colorado in 1924, as Senator Lawrence C. Phipps will be up for another term, is not especially pleasing to many Republicans of influence in the State. Some of the men most active in Mr. Phipps's successful campaign have fallen out with him since he came to the Senate. He has set himself as the political dictator of the State and been so unreasonable, they say, in patronage matters as to refuse to permit the Republican Congressman from the Denver district to name the postmaster of Denver and all other employees in that office. That factionalism might develop with serious consequences to the Republican's chances is acknowledged by them.

BERNHARDT SINKS RAPIDLY

Life of Famous Actress Appears to be Fast Closing as Physicians Hold Out Little Hope

[BY CABLE AND ASSOCIATED PRESS]

PARIS, March 25.—Sarah Bernhardt's life appears to be fast closing. Physically prostrate but alert in mind and at times clearly conscious of the momentous struggle which she is waging against fate, France's great actress fought throughout the night against the darkness which is fast closing in about her. What her friends call a heroic play extending over four score years, is approaching the denouement.

The attending physicians, celebrated for their skill in medical science, as well as Bernhardt's friends, all agree that her condition is well-nigh desperate, but the "Divine Sarah" alone apparently considers this only another of numerous false exits and farewell appearances in real life to which she is so well accustomed on the stage.

"It is not my funeral yet," Bernhardt said, "not yet. I will live many years."

The present illness of Mme. Bernhardt is described by the specialists as "failure of the kidneys to function," causing an uremic condition in most pronounced form.

"It is humiliating admission for medicine, which is supposed to have reached such heights, when it must acknowledge it is unable to assist one of the ordinary functions of the body," one of the renowned specialists in attendance announced to the Associated Press correspondent, after a conference of the physicians today.

"But there is still some hope that the 'miracle woman' will pull through, and once more as she herself has many times expressed the wish, 'have the opportunity to die in harness.'"

"Moliere, the greatest actor the French stage has ever known, died in action," Mme. Bernhardt once said, and many of her friends believe that her stubbornness in disobeying the doctors' orders during her previous attacks were prompted by her desire to die in action.

LOUIS BURSTON AND THOMAS STRAIN DIE; COMPANION INJURED

Louis Burston, independent film producer of Los Angeles, and Thomas Truxton Strain, manager of the Los Angeles Horse Show, were killed and Mrs. Grace A. Farr, 808½ West Fortieth Place was seriously injured last night in a death race with Southern Pacific train No. 109, one mile west of Pomona.

The accident occurred at Phillips Crossing. Mr. Burston, driving the automobile, was racing with the train, according to reports made to the Pomona police. His car, a Packard, crashed into the pilot of the engine after rounding a sharp turn in the Valley Boulevard leading across the railroad tracks.

VICTIMS LIVE SHORT TIME

Mr. Burston died a few moments after the accident. Mr. Strain lived two hours, but did not regain consciousness after the collision. Mrs. Farr, suffering from severe lacerations on her head and possible internal injuries, was hovering near death early this morning at the Pomona Hospital, where she was taken.

Identification of the victims was not made until nearly midnight. Royal English, at whose ranch, the Sierra Vista, between Chino and Pomona, the party had been visiting yesterday, was the first to tell the authorities who the men and woman were.

Mr. Burston was head of the Burston Films, Inc. Mr. Strain, whose home was in Portland, had been living at the Trinity Hotel in Los Angeles. He had come here to manage the Los Angeles Horse Show next month and was widely known among riding club members. He leaves a widow and two daughters, all in Portland.

Little could be learned last night concerning Mrs. Farr, her mother having left for the Pomona Hospital immediately after hearing of the accident. Mrs. Farr was listed in the directory as a nurse.

The automobile was demolished. Its twisted frame was hurled 300 yards down the track by the impact. There was not a thing left in the car to aid searchers to establish the identity of the occupants. The registration card was torn from its place and no trace of it could be found. The number plates were so damaged as to be illegible.

Cecil George, owner of the big George ranch, near the scene of the wreck, hurried the men and the woman to the Pomona Hospital in his automobile. Mr. Burston died on the way. He recovered consciousness for a brief moment before he died and breathed the name of "Louis Burston," Mr. George asserts.

Mr. Strain died of a compound fracture of the skull about two hours after arriving at the hospital.

Drs. G. D. Kelly and E. P. Wallace, attending physicians, late last night reported Mrs. Farr to be still unconscious.

Both of the men were in riding clothes. The woman was clad in a sport costume. In the pocket of the first man to die a cigarette case bearing the initials "L. B." was found.

CASE AIDS IN IDENTIFICATION

At the Burston home at 602 South Van Ness avenue it was announced that Mr. Burston owned such a cigarette case. He drove a Packard automobile yesterday, but his wife, Mrs. Jennie Burston, last night was unable to say where he intended to spend the day. She said she had expected him home to dinner. Positive identification later was made by Mr. English.

Mr. Burston's studio is located at 6050 Sunset Boulevard. He entered the independent motion-picture production ranks here about four years ago coming to Los Angeles from New York where he had been engaged in the automobile business. His first cinema ventures were serial films released through large distributing organizations.

Last summer he completed a film entitled "Forget-Me-Not." His most recent production was "Desire," released through Metro Pictures Corporation.

According to the chief dispatcher of the Southern Pacific Railroad here the wrecked car was evidently traveling at a high rate of speed going in the same direction as train No. 109. At a point a mile west of Pomona the Valley Boulevard, along which the car was speeding, makes a sudden turn at Phillips' Crossing, which the driver evidently did not discover until he was almost upon the tracks.

The railway official asserted the warning "wig-wag" signal at the crossing was operating and that the automobile passed two other cars halted there awaiting the passing of the train.

When informed of her husband's death Mrs. Burston collapsed. Her

(Continued on Second Page)

PARIS REVELS ARE PROTEST AT RESTRAINT

[BY CABLE—EXCLUSIVE DISPATCH.]
[Copyright, 1923, Public Ledger.]

PARIS, March 25.—The weirdest and most significant procession took place today when a few hundred studio folk of all nations marched from Mont Parnasse, the painters' quarter, to the very top of Montmartre Hill and crowned Lucien Boyer, president of the League of Bohemian Nations, at the same time making a pagan protest against puritanism and prohibition, which the gleeful revelers fear is overtaking the world.

Harry Kemp, the erstwhile tramp pet of the United States, led Americans of all kinds—real Bohemians in velvet suits and black hats, well-known painters, successful writers, poets, students and journalists. Among them was Jane Burr, not in bloomers, but in a chic walking suit, and leading the procession in a wretched old fiacre was the little French model Lucette—Lucette of the Cafe Dudome riding in state with a shaggy black dog and several cases of champagne donated by the wine growers of France.

NOT KNOWN AT HOME

Following her was Hiler, a New York artist, not so well known in New York, but very well known in Paris.

'Tis reported of Hiler that his father sent him to Paris to keep sober, however, this joyous Hiler carried the banner of the new Bohemian league of nations.

This banner, beautifully designed on a blue field, shows the arc of a rainbow to denote the Biblical promise to Noah that after the great flood a rainbow would come and the water would go away. Under the rainbow is the red mill of Montmartre to indicate the joy of living and in the blue sky are two stars in honor of the only two States in the union which made a solemn protest against prohibition—Rhode Island and Connecticut. Other states may be added but they must win the star by a wet protest.

Many desolate gloomy Americans joined the cavalcade, each registering an individual protest which began at the bar of the dome and continued through the ceremonies in Montmartre and

(Continued on Second Page)

STUDENT IS SLAIN BY SHOT

A boy is dead, a police officer is in the Receiving Hospital painfully injured and a third man was cut about the head as a result of a spectacular street fight which occurred at Second and Spring streets early this morning.

Robert Bell, aged 19 years, until recently a Franklin High School student, who resided at 124 East Avenue 36, is the dead youth. He was seated on a Garvanza car en route to his home when a stray bullet fired by one of the participants in the street fight struck him in the head, the bullet lodging in his brain and causing his death some minutes later.

The man who fired the shot was with two companions and the three were being sought by police detectives early this morning.

OFFICER DROPS GUN

Jackson Smith, police chauffeur for the night flying squadron, one of the participants in the fight, was struck over the head with a bottle, suffering a slight concussion and severe cuts about the head. In the fight Smith's gun fell from its holster and was picked up by a man who fired at the officer, the bullet missing its mark and striking Bell.

Smith, in company with Billie Nardoni of 2345 Los Feliz Road, Dominico Maravee of 732 North Broadway and Nick Bale, was driving north on Spring street when they engaged in an altercation with three men near Mercantile Place. The dispute is said to have started over an automobile owned by the three unidentified men. Hot words followed, which ended when Nardoni drove on with his party.

FIGHT RESUMED

The three men whom they had left behind climbed into their own machine and pursued the Nardoni car, overtaking it near Second street, where the fight was renewed. The trio left their machine and climbed into Nardoni's car and began to attack the occupants, dragging Smith to the street and knocking him down, according to some witnesses. Smith's revolver fell from its holster at this instant and one of his assailants picked it up and fired at him.

The man who fired the gun then secured a bottle and struck Smith over the head. Bale as the latter was rising to his feet from the pavement. The other two men had in the meantime beaten the other occupants of the car severely, but Nardoni escaped and hailed a passing car and hurried to the Police Station, where he called help.

Detectives Parsons, Davis, Dryden and Partin hurried to the scene, but by the time they arrived the three men had fled. The officers immediately broadcast a description of the assailants.

Bell was taken to the Receiving Hospital, where Police Surgeon Chase pronounced him dead, and the body was later removed to the Crease undertaking parlors at the request of his parents.

OLD POSEY FLEES ALONE

All But Two of Rebel Indians Captured and Seven May Face Insurrection Charges

(EXCLUSIVE DISPATCH)

BLANDING (Utah) March 25.—Seven handcuffed Piutes were brought into Blanding this afternoon and placed in custody. Twenty of their brothers were brought along, but they were not in irons. The seven are bad ones. Only two more of the tribe remain to be captured. Sanup's Boy, who was arrested and escaped, and Old Posey, the leader of the rebels, are still at large.

Sanup's Boy is more or less an unimportant figure. The citizens are determined to find Old Posey if it takes a week or a year. Armed bands are searching all through the Allen Canyon district for him.

U. S. Marshal Ray Ward, who brought the seven red men here today, expects to lead the posse tomorrow morning and he expects to bring in the old warrior dead or live.

The marshal has found Posey's grub cache, his war paint, the bow and arrow with which he hunted rabbits and some other effects. He has examined the captives and learned that Posey has a gun, but with only two shells and believes, therefore, that the old man either will kill himself or surrender.

Old Posey may be a fox, but even foxes cannot live without food. He is brave, but he must eat. The white men are everywhere. They have seen his tracks everywhere. They know where to expect him. He is foxy, changes his tracks repeatedly. Some times he has on boots, other times moccasins and over stones and bare places he wears neither boots nor moccasins. The last of the Indian warriors, he fights on the last Indian frontier. He is alone, one against scores. The white men are between him and his friends, keeping him from making recruits.

Twenty Navajo braves are with the white men. They are as eager as any of the pale faces to make the capture. There is a reward. It may be said a Navajo is never very friendly with the Piutes. Piutes are not friendly with the Navajos, either.

The seven who were handcuffed are kept apart from the others.

(Continued on Second Page)

...ET DUE HERE APRIL 11

...Bay Rendezvous Breaking Up With De... of Secretary Denby and Congressmen

BY LINTON WELLS,
"Times" Staff Correspondent
[BY NAVAL RADIO—EXCLUSIVE DISPATCH]

...CALIFORNIA, March 25.—With the departure tomorrow ...Secretary Denby, members of Congress and of the press ...transport Henderson, abandonment of the fleet rendezvous ...been begun.

...ers will leave her ...n, in transit for the ...immediately from ...the Atlantic side for ...D. C., where the party ...at the inauguration ...appointed governor ... From there the ... sail for Washing... ...ton ports. She is ... arrive at the capital ...

...TRANSFER FLAG

...ing, Admiral Jones, ...chief of the United ... will transfer his flag ...S. Maryland to the ... in preparation ...ruise in the Pacific, ...April 2 and to ...ber of Central Amer... and North Ameri... points. It is un... authority he will ...ag to the U.S.S. ... during the summer ...visit Hawaii and Far ...

...Fleet with the ... sails for Guan... Cuba, Wednesday. ...Fleet will depart ...Saturday steaming at twelve knots, which speed will bring it to Los Angeles on April 11. During the cruise north, which will be made without stopping, various tactical maneuvers will be worked out and the fleet again trained in formation and cruising.

GLAD IT'S OVER

Very few members of the fleet are sorry to depart from Panama for during the past four weeks, between the comprehensive naval maneuvers problems and the varied pleasures of Panama, life has been somewhat hectic.

Last night Secretary Denby and party were entertained at a reception tendered by President Porras of Panama after which the club union of Panama held a reception. The elite of the Panama Canal Zone, the navy, the army and society were present.

National Commander Owsley, of the American Legion arrived at Colon this morning and during the day was entertained by loyal American Legion officials and several fraternal organizations. Tomorrow he will arrive here for a two-day visit, after which he will return to Colon, departing for New Orleans Thursday.

The Garden Beautiful in Southern California

INFORMATION BOTH PRACTICAL AND SCIENTIFIC. BY ERNEST BRAUNTON

BECAUSE ferns have been found among the prisoners at San Quentin and certainly are found in the civilian population of the State, we sing of the ferns from which the famous "chaulmoogra" oil comes, for it has been prophetive of some marvelous cures among the lepers on the island of Molokai and elsewhere and it appears that at that time. We must now have this palm reserve at the best terms we can make with the present owners. In 1888, the Indians were not sure they owned it. They understood that they really owned only so much land as they made use of.

What Lime?

During 1922 the Pennsylvania Agricultural Station published a bulletin (170) on

Los Angeles Sunday Times

SUNDAY MORNING, MARCH 25, 1923.

PROGRESS AND PRODUCTION

PREDICT ARREST OF BLACKMAILER

Officers on Trail of Killer of Dorothy King

Sweetheart of Model Will be Questioned Again

Wife of Admirer Steadfast in Her Loyalty

(Continued from First Page)

that Mitchell—head of a family, a millionaire and the son-in-law of Philadelphia's mightiest financier, member of a dozen of the country's best known and wealthiest clubs—was the man who had established the former cloak model in her West Fifty-seventh street apartment.

Thirty detectives from the staff of Inspector John Coughlin were hot on the trail of one of the leaders of the blackmail gang today and predictions of an early arrest were freely made.

"Billy" Bradford, Miss King's colored maid, who received tender care at the time of her child's birth six months ago, through the magic of money provided by Mitchell, provided Asst. Dist.-Atty. Pecora with valuable information regarding the blackmail plot.

"I have learned in my questioning of 'Billy' Bradford that the maid had first-hand information that a blackmail scheme was on foot and she gave us information in support of this theory," Pecora said tonight.

ROBBERY POSSIBLE

"We have not, however, eliminated the possible theory that robbery was the reason for the chloroforming—whether or not it was intended to kill," he added.

Pecora said he had not been able to gain any further information relative to the location of the letters written by Mitchell to Miss King. It is believed that the now famous "pink toe" letter was in the possession of Dorothy King on the night of her death.

The police believe the blackmailers had knowledge of Mitchell's visit to Miss King; that they planned to break in upon him while he was with the girl and make him pay for their silence; that they expected Dorothy to keep Mitchell there until their arrival and when they came and found she had played them false and allowed her wealthy admirer to escape, they demanded his letters, that when she would not give them up, they chloroformed her with the idea of searching the premises and that the girl died from an overdose of the drug.

Inspector Coughlin said today he wished again to question Albert E. Guimares, sweetheart of the murdered girl. Guimares has been accused by Mrs. Anna Keenan, mother of Miss King, and by the dead girl's maid of beating Dorothy. The police found it impossible today to locate either Guimares or his attorney. Since he moved from the Embassy Hotel, Guimares has kept his place of abode secret. He is at liberty on $2500 bail on a charge of possessing a revolver.

It was also impossible to discover the whereabouts of Mitchell, about whom there were various reports. Nelson Olcott, Mitchell's attorney, declared his client was still in the city, but would make no statement for publication.

It was admitted by the butler at Mitchell's New York home, 24 East Thirty-sixth street, just across the street from the white marble palace of J. Pierpont Morgan, that the Philadelphian had spent the night there.

WIFE LOYAL

[EXCLUSIVE DISPATCH.]

PALM BEACH (Fla.) March 25. Mrs. John Kearsley Mitchell, accompanied by her parents, Mr. and Mrs. Edward T. Stotesbury, left for New York City aboard a private car late this evening to be at her husband's side. She asserted unlimited faith in him. She declared she knew nothing about any asserted relationship between her husband and Dorothy King.

"What if he did dine with a woman a time or two with friends," Mrs. Mitchell declared. "Is there anything criminal about that?"

"And as to Mr. Mitchell giving any woman money I positively know that is untrue, it isn't so. He was not unfaithful to me. I am sure of that, and I know he could not have made purchases of jewelry and presents without my knowledge.

"All of our friends everywhere will understand. I do not mind it only as it may reflect on our two children. Mr. Mitchell and I are the best of chums and it really doesn't make much difference what the public thinks.

"I was planning to leave here on Sunday night for home and I now feel that I cannot get to him quick enough.

Mrs. Mitchell had not heard from her husband since last Friday until today.

ISSUES STATEMENT

Following the statements as quoted she refused to be seen by newspaper men nor would Mr. or Mrs. Stotesbury discuss the case with the exception of the following statement written by Mrs. Stotesbury for the press late this afternoon:

"We had arranged some weeks ago to leave for our home in Philadelphia this evening. Upon learning yesterday of the newspaper publicity affecting our family, our daughter, Mrs. Mitchell, at once decided to go with us tonight in order to rejoin Mr. Mitchell with the least possible delay.

"I hope this announcement will let everybody know that we all have absolute faith in Mr. Mitchell and that a serious mistake has been made."

Mr. Mitchell is said to have commented in his letter last Friday to his wife of the bad weather in New York and how much he would rather be in Palm Beach enjoying the ocean bathing with her.

NEW CHAMPION EATER OF EGGS

Thirty-one Are Consumed by California Man in Annual Contest

[BY A. P. NIGHT WIRE.]

UNIVERSITY OF IDAHO (Moscow, Idaho) March 25. Warren G. Noggle of Wheatland, Cal., formerly of Cascade, Idaho, hereafter will be known as "Egg Noggle."

Today he is champion egg eater, having consumed for breakfast thirty-one soft-boiled eggs in addition to a bowl of breakfast food, half a grapefruit, one orange and a piece of toast.

Noggle was the winner in the annual egg-eating contest conducted by the Idaho chapter of the Beta Theta Pi Fraternity. His record of thirty-one eggs beats the one of J. Arnold Cobley of Victoria, B. C., who last year won the championship by eating thirty eggs.

San José Man Finds Digit at Police Station

[BY A. P. NIGHT WIRE.]

SAN JOSE, March 25.—On the alert for a man who had recently parted company with the forefinger of his left hand, San Jose police today took into custody Fred Stone. Investigation disclosed that it was his finger, preserved in alhocol, which was turned over to the police last week by Tuo Joi, aged Chinese, who declared he had bitten the member from the hand of one of the two bandits who robbed him of $20. Officers are now searching for Stone's partner in the hold-up, whose hat Joi presented to the police with Stone's finger.

SAN JOSE FESTIVAL DRAWS LARGE CROWD

[BY A. P. NIGHT WIRE.]

SAN JOSE, March 25.—Eighty thousand automobiles are estimated to have passed through Saratoga, the scene of the annual Santa Clara Valley Blossom Festival, today. A crowd of from 5000 to 10,000 persons gathered in the amphitheater at the edge of town this afternoon for the musical program which closed the festival. Warm weather experienced this month brought out a greater profusion of blossoms on apricot, prune, peach and almond trees than ever before graced the festival, it was declared.

MICHIGAN FARMER DIES

[EXCLUSIVE DISPATCH.]

DETROIT, March 25.—Clarence L. Olds, 70 years of age, prominent Branch county farmer, died at his home at Coldwater of pneumonia. He had been a lifelong resident of that county and was actively identified with the Democratic party.

To Stop a Cold in One Day
Take Laxative BROMO QUININE Tablets. The box bears the signature of E. W. Grove. (Use same 25c. 3rd 25BMQ.)

BANK GUARANTY GRAND FAILURE

Oklahoma Fund is in Hole About $9,000,000

Shining Example in 1908 Now "Horrible Example"

Illinois Association Organizes to Fight Theory

[EXCLUSIVE DISPATCH.]

CHICAGO, March 25.—Guaranty of bank deposits, an idea on which millions of words were spouted in argument some fifteen years ago, the last time Bryan ran, is bobbing up again.

Oklahoma, which in 1908 was the "shining example," in 1923 has become the "horrible object lesson." Despite this outcome of a seventeen years' experiment, some theorists in Illinois are again singing of a bank guaranty measure. They are not regarded seriously by financial circles. In Minnesota, however, three guaranty bills were put before the Legislature early in the year, and the State Bankers' Association has been making an active battle against them.

YEARS BEHIND

North Dakota is up to its neck. It was struck by a wave of bank failures. The Chicago Banker, a financial authority, recently reported the North Dakota guaranty fund is now about $5,000,000 behind "and at present rates, if there are no failures, will be twenty-five years in paying up." The fund is collected from the banks.

All told, eight States have bank guaranty laws—Oklahoma, Texas, Kansas, Nebraska, Mississippi, Washington and the two Dakotas. Interest centers in the situation in Oklahoma, which was the first State to act.

The idea was born of the panic of 1907. Oklahoma was admitted as a State in November, 1907, and within a month its initial Legislature had enacted a guaranty law which was to be a panacea for all financial ailments.

The guaranty scheme was one of insurance. Contrary to a widespread belief at that time, the State does not stand back of the depositors with an offer to make good if a bank crashes. The State simply serves as the administrator of a guaranty fund collected from the State banks themselves.

MILLIONS IN HOLE

D. R. Crissinger, Comptroller of the Currency, in an article analyzing the operations of the bank guaranty idea, reports that between 1908, when the Oklahoma law became effective and November 1, 1921, ninety-five banks closed in Oklahoma, with capital aggregating $1,935,000 and with deposits guaranteed aggregating about $11,000,000. There had been collected from assessments on State banks for the guarantee fund $3,646,000, while collections from the assets of the failed banks amounted to $1,930,000. This makes a total of $5,575,000 to meet $11,000,000, leaving the fund $5,425,000 in the hole.

The interest at 6 per cent on the certificates of indebtedness soon runs up, and, with this and subsequent failures, the Oklahoma guaranty fund now owes some $9,000,000.

KILLS HIMSELF IN LUNCHROOM

Patrons of the B. & B. lunch and poolroom at Santa Fe Springs were thrown into a panic last night, when Jack Hartz, well-known oil worker, drew a revolver and, without warning, fired a bullet into his brain.

The injured man was rushed to the Murphy Memorial Hospital at Whittier, and died an hour after having reached the institution. Death came before surgeons were able to restore the man to consciousness and no explanation of the act was made.

Hartz was about 30 years of age and was an ex-service man. He suffered from the effects of poison gas received in the service and had been considered mentally unsound at times. Nothing is known as to his relatives or former residence.

TELLS POPE'S PLANS TO ELEVATE HANNA

VANCE THOMPSON REPORTS VATICAN TO NAME CALIFORNIAN NEXT CARDINAL

[EXCLUSIVE DISPATCH.]

NEW YORK, March 25. — Vance Thompson, author and attache of the American Embassy at Rome, who returned on the Lapland yesterday, spoke in high terms of the activities of Premier Mussolini, commending the Italian leader especially because he had made an effort to drive the "nonproducing politicians out of the country. Somewhat of an entente cordiale was existing between the Vatican and the Quirinal as a result of the efforts of Mussolini. Mr. Thompson told reporters.

Mr. Thompson revealed that the designation of a third cardinal in the United States would be increased shortly by the Pope. The new Cardinal is to be Archbishop Hanna of California, according to his information. Mr. Thompson said that the Pope desired a thoroughly American Cardinal and that Archbishop Hanna of all the candidates measured nearest to the qualifications. His Holiness will also elevate Padre Gennochi to the Cardinalcy and designate him as apostolic delegate to Poland and the Ukraine, Mr. Thompson said he learned.

GIRL POISONS SELF

[EXCLUSIVE DISPATCH.]

DES MOINES, March 25.—Disappointed that she could not hear Paderewski and sit close enough to see the master artist's fingers, Lillian Ewing, pretty 16-year-old West High sophomore, killed herself by swallowing poison at her home, 2203 Bennett avenue. Motherless and alone while her father, John Ewing, worked at the Liberty coal mine, she spent hours practicing at her piano. Her music had been her one ambition since she began to study eight years ago.

TWO DIE, WOMAN HURT IN CRASH

(Continued from First Page)

two daughters, Naomi, 15 years of age, and Dorothy, 16, were so overcome they were unable to give any information as to their father's plans for yesterday.

Several hours were required before identification of all three persons was made by the authorities. Mr. English, who learned of the accident, communicated with the hospital and declared the three victims had been at his ranch, leaving there about 6 p.m. Through him the name of Mrs. Farr was obtained.

A telephone message to the house resulted in few facts being obtained, other than verification of the identification. Her mother announced that she was starting at once for the hospital.

The bodies of the men were taken to the Todd and Reeves undertaking establishment pending word from the relatives. The coroner was notified and he announced that an inquest would be held at a date to be set today.

AT RANCH ON VISIT

Mrs. Farr went to the English ranch Saturday to visit a Mrs. Madden, a horsewoman who is assisting Mr. English in getting some of his fancy five-gaited saddle horses ready for the Ambassador Horse Show here April 3. At the ranch it was said Mrs. Farr was only slightly acquainted with Mr. Bruston and Mr. Strain. She intended to return to this city tonight on the interurban trolley, but accepted Mr. Bruston's invitation to ride into town with him and his companion instead.

Mr. Bruston and Mr. Strain arrived at the English ranch at about 4 o'clock, it was said. Several of the saddle horses were put through their paces for them before they left, at 6 o'clock.

STRAIN WIDELY KNOWN

[BY A. P. NIGHT WIRE.]

PORTLAND (Or.) March 25.—Thomas Truxton Strain, killed in an automobile accident at Pomona, Cal., was known throughout the Pacific Northwest as a horseman and for a number of years managed the Portland Horse Show, an annual event. A widow and two children, living here, survive him. He was 50 years of age.

POSEY, PIUTES' LEADER, ALONE

(Continued from First Page)

They will be charged either with insurrection or attempted murder. All of them have made statements, said Marshal Ward today.

One of them only, has told the truth. Two of them will go with him tomorrow in an attempt to locate Old Posey and induce him to come in peaceably. One of the two is Posey's son.

SHORTS STAND PAT ON PIGGLY WIGGLY

EXCHANGE GOVERNORS' DECISION ON STOCK DEALS IS ANTICIPATED

[BY A. P. NIGHT WIRE.]

NEW YORK, March 25.—With tomorrow named as "settling-up" day, for shorts caught in last week's sudden rise of Piggly Wiggly class A common stock, an apparent decision of these interests to "stand pat" and await action by the board of governors of the New York Stock Exchange, was manifested today.

The shorts, it was indicated, would abide by whatever decision is announced by the governors, who struck the stock from the list last Tuesday and suspended deliveries pending the settlement date.

Some apprehension arose over the declaration of Clarence Saunders, president of the Piggly Wiggly Stores, Inc., that he would not accept stock purchased by shorts since trading was suspended. These interests, it was said, were short about 23,000 shares.

The stock exchange officials explained, had set aside its rules for settling contracts by 2:15 the day following the execution of orders, in order to give investors and traders at distant points an opportunity to mail their securities to New York and not as Mr. Saunders had expressed it, to give local traders an opportunity to buy the shares they were short.

It was believed in some circles, however, that the stock exchange officials and representatives of Mr. Saunders would reach an agreement on a basis price without the necessity of "squeezing" those caught in the upward fluctuations of the stock.

WOMEN PLAN CLUB

[EXCLUSIVE DISPATCH.]

MINNEAPOLIS, March 25.—The Woman's Club authorized appointment of a finance committee to present a plan for financing and maintaining a new $250,000 clubhouse on the present site, 1526 Harmon Place. As soon as the ability of the club to raise the necessary funds is ascertained work of construction will be started. It is hoped to have the club ready by October, 1924.

SOCIALISTS ACT ON REPARATIONS

Delegates of Five Nations Draw Program

Germany, France, Belgium to Get Schedule

Soldiers Shield Propaganda Carriers in Ruhr

BY JOHN CLAYTON

[BY CABLE—EXCLUSIVE DISPATCH.]

[Copyright, 1923, by the Chicago Tribune.]

BERLIN, March 25.—After an all-day conference between the Interallied Socialists, representing the Labor and Socialist members of the Parliaments of England, France, Italy and Belgium and Socialist members of the Reichstag today, it is reported that an agreement has been reached on a reparations program to offer the five governments.

Tom Shaw, member of Parliament, represented England; Herr Huysmans, Belgium; Vincent Auriol and M. Grumbach, France, and Signor Maceotti, Italy. Herr Wells, chairman of the German Socialists, presided.

The meeting was planned to present a reparations schedule, although throughout the day the French and Belgians delayed the discussion.

FRENCH HESITATE

The French delegates adopted a hesitating attitude, doubting the feasibility of making suggestions to Premier Poincare.

The German delegates are certain they will be able to reach an agreement tomorrow. The details probably will include a cash payment and payment in kind, the German workmen to help reconstruct the devastated regions of France.

Nobody is unduly optimistic regarding the French and Belgian government's acceptance of the plans, but there is a strong feeling that some tangible result is bound to ensue from this conference.

DISTRIBUTE PROPAGANDA

[BY CABLE—EXCLUSIVE DISPATCH.]

ESSEN, March 25.—Distribution of French propaganda under armed protection is a new phase of the Ruhr occupation.

Last night while the streets of Essen teemed with pedestrians two French agents in civilian attire hurried along the principal business thoroughfares thrusting copies of the Nachrichtenblatt into the hands of the people.

Within a few minutes thousands of circulars were distributed.

It was interesting to note the different manifestations of the recipients of the circulars. Some of them threw the copies angrily on the ground, but most of them read them out of curiosity or pocketed them.

The two civilian distributors were preceded by an underofficer, who kept to the sidewalk to avoid giving the impression he was guarding the agents. Then followed several soldiers in pairs at long intervals, and a strong squad marched through the street to the army post.

Besides these there was a small army of secret agents hovering about guarding the distributors and noting the reaction on groups of Germans.

The circular is a news sheet issued by the French press service in Coblenz, containing French propaganda.

GERMANS HOLDING OUT

This issue essayed to show the German government's bad faith in the reparations matter and Italian and American sympathy for France.

Distribution by the French of a propaganda circular containing a long article copied from a Boston newspaper has not seemed to help the campaign in Essen to break the passive resistance of the Germans.

Under the leadership of ex-Minister Wauters, seven Belgian Socialists have made a complete tour of the Ruhr district to visit mines and factories and learn the sentiments and intentions of the workers.

"We have gained the impression that the German workers are now united and firm in their intention to continue their passive resistance to the Franco-Belgian invasion of the Ruhr district," said M. Wauters.

"The workers say, however, that the Berlin government should formulate definite proposals leading to negotiations with the French and that negotiations should begin immediately. If proposals are not made the miners will not long continue to support the government, but in no case will the miners work under bayonets."

DENVER DIVORCE HALTS

[EXCLUSIVE DISPATCH.]

DENVER, March 25. — Mrs. Gertrude Foster, prominent Denver society matron, who recently filed suit for divorce from Pinckney B. Foster, has had her case formally dismissed. It was announced some time ago the couple had effected a reconciliation and the case would not be tried, but this is the first official action that has been taken to halt the suit.

"BIG MUDDY" RISES AGAIN

Ice Gorges Back Water Near Onawa, Iowa; Farms Near River are in Danger

[BY A. P. NIGHT WIRE]

OMAHA, March 25.—The Missouri River, after flooding lowlands near Sioux City, Iowa, during the past week, is again menacing property, this time near Onawa, Iowa, here this afternoon.

An ice gorge, believed to have been part of the same one which was responsible for the flood conditions near Sioux City and which floated down the river during the night, caused a rapid rise in the water opposite Onawa, resulting in overflow onto sandbars, menacing valuable farm land in Iowa.

According to B. E. Harlow, postmaster at Onawa, the river rose 13 feet after formation of the gorge, but there was no danger of loss of life, he said, as persons living along the river banks had been moving for the last two days to places of safety. From twelve to twenty-five families moved out, taking their live stock and other property with them.

A rise of about 3 feet more, Mr. Harlow said, can be stood before the water is apt to overflow on lands planted with valuable crops.

PIERRE, (S. D.) March 25.—The Missouri River, which overflowed its banks at an ice gorge near Sioux City, according to dispatches here, is running free at the normal stage at this point. Little ice went down today.

It is reported here that the river is clear of ice as far north as Forest City. The weather bureau report for this locality, prophesies zero weather tonight which probably will prevent a further breakup at this time. There is no chance for floors here at present, the mouths of tributary streams being cleared in this vicinity by the fact that the Missouri ice is out.

FISHIES IN GULF SCARE ANGLERS

(Continued from First Page)

then straightened out the hook. I had hooked him, on a line like a window cord, and got a half dozen men to help haul him up. He came alongside, where his head looked two feet long. Some one jabbed him with a gaff. Then he went crazy and struck for the ocean. We were very glad to lose him. Another such fish followed us to our rocky-point landing and scooped up most of a line of fish we had left in the water. The cook fired two shotgun loads into him, but the brute, reddening the water with his blood, made a turn and got away with the rest of the fish, tails before the gun could be loaded again.

"I know I'm telling something of a fish story," Montgomery continued, with a note of defiance of possible disbelief, "but I tell you that at times were got into schools of fish that were too big for us to handle. We thought it safer to move where the black bass didn't look more than fifty pounds or so in weight.

"Sometimes we simply didn't have sand enough to throw out a line. We made buoys out of two five-gallon oil cans, well lashed, and attached a baited hook to each, with twenty feet of line. Both cans were jerked completely under. One failed to reappear and the other came up a thousand feet away, with a great bass towing it.

"Everything takes a hook, even if the bait is only a piece of rag. Great sea turtles take the hook and then sound, just like a big catfish, and it takes all of two hours to land one. In this season they go some distance inland, to lay their eggs. There are mullet, croaker, mackerel and many other fish known on the coast, but we saw no yellowtail."

This fisherman's yarn is well supported. Several parties of sportsmen have gone to the Gulf already this season and have returned with evidences that the tales are true. A number of white and black bass were brought back for exhibition, the largest weighing eighty-seven pounds, but there was general agreement that some of the bags caught weighed more than 200 pounds. Fourteen great fish were brought to Phoenix by a party that traveled all night and made the trip in record time. Some of the fishing was done with steel rods and line of no great weight.

The day's catch is limited only by the endurance of the fishermen. Many remark on the clearness of the water, in which fish are seen swimming at great depth. This condition probably will be changed when the Colorado River begins to discharge into the gulf in May.

Crabs, lobsters, oysters and shrimps are to be found along the shore and the menu can be enlarged by the shooting of deer, mountain sheep and many kinds of small game.

EVERY MORNING IN THE YEAR Los Angeles Times
The Times Building, First and Broadway.
90c per Month. DELIVERED BY CARRIER
By Mail, in Postal Zones 1 to 4, including California, Arizona, Nevada, $15.00; Monthly, $1.25. In Zone 5, including Colorado, Idaho, Montana, Oregon, Washington, Yearly, $18.00; Monthly, $1.50. In Zones 6 and 7, United States, Canada and Mexico, Yearly, $12.00; Monthly $1.00.
Entered as second-class matter, Dec. 4, 1903, at the Postoffice at Los Angeles, under the Act of March 3, 1879.
MONDAY MORNING, MARCH 26, 1923. VOL. XLII.

STYLE FETE HIT BY COLD WINDS

(Continued from First Page)

footwear was pointed or snubnosed with heels of all heights. It was a distinctly go-as-you-please affair.

The "mummy wraps" developed a new variation of the swagger stick. The rolls and folds brought back the mincing steps of the tight-fitting skirt of yesteryear and the swagger stick lengthened to walking stick to help the wearers retain their balance when the winds wrapped the costumes about their knees and ankles. Again the "King Tut" touch in the carvings that adorned the sticks, inserts of precious stones, of varicolor, worked out into duplicates of the decorative trend of the treasures brought to light in the tombs, studding the gripps with beads of leather in other hues fastening over the wrist. Corsage bouquets were few.

The big blow-off occurred last night in cafedom. There appeared to be no limit as to proportions of the shows staged for the deification of the record patronage or the extremes to which entertainers went in their effort to meet competition. Tables were at a premium of $7.50 a head in the de luxe cabarets before 11 o'clock and as the night went on lively scenes grew numerous. While no actual sales of robust waters were detected, "hip disease" was epidemic.

In one cabaret that staged a big opening night, an auburn-haired girl of 17, beautiful of both face and figure, blithely shook one of the "meanest shimmies" viewed in the bright light area in many moons. A ribbon effect that was a "refinement" of the hula-hula Hawaiian dance habiliments and spotlights contributed to an exhibition that outdid any "follies" to say the least. Hardly had this "artiste" completed her sketch than others of equal talent and model, flipped a dexterous toe into the center of the frolickers. It would be easier to describe what she did not wear than what did grace her figure.

Evelyn Nesbit gave her newest and most startling thrill to the night-lifers when she introduced her 13-year-old son Russell as "assistant host" in a cabaret she opened last night. Russell is an accomplished dancer.

PARIS STRIKES AT PURITA

(Continued from Page

doubtless is still going on hour.

The film men came to the story for America and American represe and artists of the ... the remarkable show.

Throughout Paris the of knights and ladies in ... raiment led by the ... Lucette, adopted ... streets. Up Montmartre ... toiled to the historic ... M. Boyer, president of ... eral Republic of ... greeted the pilgrims with ... including many ... tists and poets of the ... gether with little Mar... tricolor and cap of the ... tion.

LOVE, LIQUOR ...

Songs were sung and ... Dinner was served. M. ... trophised love, liquor ... ter. Harry Kemp made ... sentation speech offering ... idency of the new league ... Kemp spoke about the ... France, about Bohemia, ... shine and joy and the ... which is all wrong in ... There were no tears.

It was a beautiful day ... oratory was strong ... Bacchi ritual of 300 ... ans the Palm Sunday ... Coeur pealed forth ... circled overhead like ... at the Campanile and ... league was born in ... honor of men the ... and the joy of life.

MURATORE FORCED ... CANCEL SINGING ...

[BY CABLE—EXCLUSIVE ...]

MENTONE, March ... Muratore is convalescing ... from a second ... tion at his home near ... spite his wife's earnest ... singing engagements ... be postponed indefinitely ... is not strong enough ... public.

"California's Biggest Store for Men and Boys"

Dress Up with NEW NECKWEAR for EASTER

Here is the finest array of neckwear we have ever shown. No matter what your preference of color, style or pattern you'll find it here—reasonably priced.

Silverwoods
INCORPORATED
BROADWAY AT SIXTH
LOS ANGELES
LONG BEACH

111 4 more cigarettes 24 for 15¢
The American Tobacco Co.

No Piggly-Wiggly WALL STREET Price-juggling for us.
We're always playing the true and tried game of real values every day—the best goods we can procure priced rightly and reasonably—your money's worth today, tomorrow and six months hence. No fluctuations. No sales. Such a policy begets confidence and manifold customers.
Piggly Wiggly

2 PANTS SUITS, sterling VALUES, same price today, tomorrow and next July. $35, $40, $45, $50.
Fine blue serges and whipcords, worsteds and fancy fabrics.
Handsome Spring overcoats $25 to $50.
The extra pair gives double wear.
Scott Bros. America's Smartest Clothes
425-427 South Spring Street

...TE HIT ...D WINDS

...n First Page)

...nted or snub- ...f all heights. It ...go-as-you-please

...wraps" developed ...f the swagger ...d folds brought ...apes of the tight- ...teryear and the ...thened to walk- ...the wearers re- ...when the winds ...mes about their ...Again the "King ...carvings that ...insets of provi- ...ricolor, worked ...of the decora- ...easures brought ...ns, studding the ...of leather in ...over the wrist. ...ere few.

...f occurred last ...There appeared ...to proportions ...d for the defi- ...d patronage or ...ich entertainers ...to meet compe- ...e at a premium. ...n the de luxe ...o'clock and as ...n lively scenes ...While no actual ...aters were de- ...one" was epi-

...hat staged a big ..."auburn-haired ...l of both face ...shook one of ...nies" viewed in ...area in many ...effect that was ...the hula-hula ...shallimenta and ...ted to an ex- ...l any "follies" ...ardly bad this ...her sketch ...al talent and ...ierous tee into ...frolickers. It ...describe what ...than what did

...ve her newest ...thrill to the ...he introduced ...n Russell as ...a cabaret sher ...Russell is an

PARIS STRIKES AT PURITANIS

(Continued from First Page)

doubtless is still going on at ... hour.

The film men came to ... the story for America. ... and American reporters ... and artists of the quarter ... the remarkable show.

Throughout Paris this ... of knights and ladies in ... raiment led by the Incompa... Lucette, attracted crowds on ... streets. Up Montmartre hill ... toiled to the historic butte, ... M. Boyer, president of the ... eral Republic of Montm... greeted the pilgrims with his ... including many well-known ... tists and poets of the capital, ... gether with little Marrienne ... tricolor and cap of the ... tion.

LOVE, LIQUOR, LAUGHTER

Songs were sung and a ... dinner was served. M. Boyer ... trophized love, liquor and ... ter. Harry Kemp made the ... sentation speech offering the ... idency of the new league to ... Kemp spoke about the spirit ... France, about Bohemia, about ... shine and joy and the bitter ... which is all wrong in ... There were no tears.

It was a beautiful day and ... oratory was striving against ... Bacchi ritual of 300 noisy Bohe... ans the Palm Sunday bells of ... Coeur pealed forth while ... circled overhead like the ... at the Campanile and the ... league was born to celebrate ... honor of men the love of wo... and the joy of life.

MURATORE FORCED TO CANCEL SINGING DATE

[BY CABLE—EXCLUSIVE DISPATCH.]

MENTONE, March 25.—... Muratore is convalescing ... from a second abdominal ... tion at his home near here. ... spite his wife's careful nursing ... singing engagements have had ... be postponed indefinitely, as ... is not strong enough to appear ... public.

...re for Men and Boys"

...p with
...W
...VEAR
...TER
...est array
...ve have
...o matter
...erence of
...pattern
...here—
...ed.
...woods
...T SIXTH
...LES
BAKERSFIELD

...gy all day
...up during sleep
...of energy all day the ... must rebuild while you ... alone can't do it. And ... food lacks sufficient ... to replace what modern ... That's why 8 in 10 ..." OVALTINE fills ... A drink-delight of nut- ...ty flavor. Richer in ... milk, eggs, or beef; ...ter in brain and nerve ... almost instantly— ... other foods. A cupful ... brings sleep. Get a pack- ... your druggist's today. ...ful at bedtime tonight. ... will find its benefits ... greater vigor—that lasts
...ALTINE Builds Brains, Nerves and Body
...COMPANY ... Avenue, Chicago, Illinois

Your EASTER BONNET Be A Crofut-Knapp!

Easter Is A Convenient Milestone

that reminds you of the distance on the calendar since you had a new suit or topcoat.

The Easter custom of garbing anew has saved many a person from looking shabby—by calling his attention to his clothes.

Then it's time to pay particular attention to Harris & Frank's Suits and Topcoats, if you are interested in real values. Made of dependable materials; authentic in style; excellent in construction. Harris & Frank are specialists in clothes priced at

$35 $40 $45

Harris & Frank
STEIN-BLOCH SMART CLOTHES
437-443 Spring North of 5th

...R A NEW MANHATTAN SHIRT ON EASTER

TIME WASTED BY FILIPINOS

Island Legislature Devoid of Useful Results

Wrangles Over Measures Without Action

Japan Foments Sentiment for Independence

[BY CABLE—EXCLUSIVE DISPATCH.]

MANILA, March 25.—It is becoming evident that the sessions of the Philippine Legislature, which commenced on October 16, have been less fruitful of results than during any similar period in the last few years. Not only has the Legislature failed to pass the annual appropriation bill for 1923, but last-minute amendments and the transfer of a number of items submitted in the regular budget to special appropriation measures threaten to delay action for some time.

As a matter of strict fact, not a single constructive measure among the many recommended by the Governor General in his message at the opening of the sessions has been passed or even afforded serious consideration thus far. The first two weeks of the session were spent in wrangling over the election in the lower houses; a good portion of the session following was taken up with consideration of the resolution asking the Congress of the United States to permit the calling of a constitutional convention, and the last few days were featured by wrangles over the bookkeeping law, with regard to which no action was taken.

ACCOUNTING VITAL

This last-named measure is regarded here and, it is understood, in Washington, as of more than ordinary importance, in view of the representations made by Chinese individuals and the Peking government with regard to its effect upon Chinese commercial interests and enterprises within the Philippine Islands. At the last moment the Legislature decided to take no action with regard to proposed amendments and to leave the law, which became effective on January 1, to the mercy of the courts.

The Governor General has announced that its provisions which stipulate that after January 1, 1923 no books of account may be kept in other than English, Spanish or one of the native dialects, are unenforceable as the law now stands, and it is definitely stated the authorities will make no effort to enforce it until such time as proper amendments are made by the Legislature.

The plan favored by the Governor-General, the Secretary of Finance, the Collector of Internal Revenue and the vast majority of the Philippine business community, exclusive of the Chinese, who will unquestionably agree thereto, is to permit the keeping of books of account in any language, provided they are properly registered with the Collector of Internal Revenue and that declaration is made at the time of registration as to the language in which they will be kept.

JAPAN TAKES HAND

A new and unexpected turn has been given to the campaign for Philippine independence by the almost simultaneous publication in Japanese and Spanish papers of articles advocating that the United States cease its control over the islands.

The latest comment upon the question is found in El Sol, one of Spain's leading newspapers, which says that "the conflicting interests of China and Japan would probably serve to secure the independence of a Philippine republic." The native press here has almost unanimously greeted this pronouncement as "a new token of love from the mother country."

The comment appearing in several Japanese journals has been more or less similar in tone, although there is in this case an added element. The organs in question maintain that the United States has pledged independence to the Philippines and that the delays which have occurred and still seem likely to occur must be interpreted as evidencing a jealousy for Japanese supremacy in the Orient. The conclusion drawn by the average reader of the articles, therefore, is that the Japanese writers see in continued American control of the archipelago a desire to maintain in the East an effective base for commercial and possibly military competition with Japan.

Another element which has entered lately into the independence question is found in the utterances of Leonidas Carstarphanes Dyer, Republican Congressman from St. Louis, who was here for a few days as a visitor. Although asserting that he was not here on an official errand, he delivered two very emphatic speeches in favor of Philippine independence, one before the Philippine Senate and one before the House of Representatives. Of these the native press made much capital.

Giant Camera Takes Picture a Yard Square

[EXCLUSIVE DISPATCH.]

WASHINGTON, March 25.—The largest metal camera in the world is located in the Department of Interior. It weighs about 7000 pounds, occupies two complete rooms, takes a picture one yard square and is operated either by electricity or hand as easily as a tiny camera. Reorganization of the Interior Department's photographic activities, now in progress, is centered around this mastodon.

The lens, bellows, and copy-holder are in one room and the plate-holder and dark room in the other. Focusing is done by an electrical contrivance which flashes a signal when the proper focus is reached. The three-and-a-half-ton giant was designed by A. H. Lindenmeyer, leading photographer of the Geological Survey of the Department of Interior.

Maps of oil fields, charts showing mineral resources, or even a map of the United States from which some American child will learn his first lesson in geography —all these are being reproduced daily on this photographic monster.

England Seeks Bullion Buried in Sunken Ship

[BY WIRELESS—EXCLUSIVE DISPATCH.]

LONDON, March 25. — The British Admiralty will in the next few days send out its salvage ship and divers in an endeavor to recover more gold from the liner Laurentic, which was sunk off the Northern Irish coast by a torpedo in 1917, while carrying $25,000,000 in gold bullion to the United States.

To date $8,000,000 worth of the bullion has been brought up from the bottom of the treacherous waters of that section of the coast and Admiralty officials hope to get two or three more millions up this summer, but they are not too sure of it. The wreck is in very bad shape and divers working fifteen miles from land and at a depth of twenty fathoms have met with difficulties including attacks from male dog fish, challenging the intrusion upon their realm.

SENATOR'S DEATH BRINGS SORROW

BEREAVED FAMILY RECEIVES MESSAGES FROM ALL PARTS OF WORLD

[BY A. P. NIGHT WIRE.]

DENVER, March 25. — Telegrams of sympathy to the son and daughter of the late United States Senator Sam D. Nicholson, arriving throughout the day, brought expressions of the sorrow which the death occasioned in many parts of the world. From Vice-President Calvin Coolidge and Postmaster-General Harry S. New to men in the more humble of life's vocations came these expressions of regret.

A radiogram brought the condolences of his colleague, Senator Phipps, who is aboard an American transport bound for Balboa.

Mrs. Lawrence Phipps, wife of the senior Senator, will come from Washington to attend the funeral, which will be on Thursday.

The Senate will be represented by Senator Ralph P. Cameron, Arizona; Senator William H. King, Utah, and Senator Edwin F. Ladd of North Dakota.

Thursday morning the body will lie in state in the State Capitol.

DRILLERS STRIKE GAS

[EXCLUSIVE DISPATCH.]

KANSAS CITY, March 25.—A pressure of seventy-five pounds to the square inch was reported yesterday for a gas flow struck at Twelfth and Swift streets, in North Kansas City, by drillers for the City Water Department. Charles S. Foreman, superintendent of the department, said indications were that oil might be struck at a greater depth.

MAX FISHER

SEATTLE HARMONY KINGS

Headliners at Both Orpheums This Week

Exclusively Use

CONN
BAND INSTRUMENTS

MAX FISHER'S BAND AT THE ORPHEUM ON BROADWAY
SEATTLE HARMONY KINGS at the JUNIOR ORPHEUM-HILL ST. Theatre

Conn Band Instruments Practically Monopolize the Field

An investigation in the largest cities of the nation has proven that they are played by the most prominent Bands and Orchestras in famous Theaters and restaurants.

Sold Only by Birkel Co.

Reasonable Prices
Free Instructions
Convenient Buying Terms
Expert Demonstrations

House of the Best Agencies

Birkel Co.
446-448 South Broadway
Exclusive Agents
Steinway and Duo-Art

Juxedos!

For all evening affairs except the most formal the dinner coat is so popular because of its extreme comfort and smart appearance — the occasion for its use is frequent.

Never were prices and styles more attractive than now at this shop.

Billie Woolf
"The Original" Full Dress
Second Floor—
Merchants Nat. Bank Bldg.
Sixth and Spring

China and Japan Near Break on Tokio Demands

[BY CABLE—EXCLUSIVE DISPATCH.]

HONOLULU, March 25.—A special cable from Tokio to the Nippu Juji, local Japanese paper, reports a mass meeting, representing all sections of China, is to be conducted in Peking Monday to demand that China sever relations with Japan unless the latter consents to abrogate its twenty-one demands. The meeting will appeal to the diplomatic corps in Peking for support.

Many quarters in Tokio hold that the Chinese action in renewing the discussion is purely a political move initiated by parliament without any hope of success. Japanese public opinion is aroused to a high pitch by the suggested return of Liao Tung to China.

The Tokio Jiji Shimpo calls the Chinese claims "unjust, unlawful and beneath the notice of Japan."

DENVER PIONEER DIES

[EXCLUSIVE DISPATCH.]

DENVER, March 25. — Death claimed another Colorado pioneer, when W. B. Sampson, 71 years of age, succumbed to pneumonia at his home, 3722 Gilpin street, after an illness of ten days. His residence in this State dated from the time Colorado was a Territory, and he took active part in the mining booms at both Silver Plume and Leadville in the early days.

Prison Inmates Would Not End Death Penalty

[BY A. P. NIGHT WIRE.]

SAN QUENTIN, March 25. — Long-term and life-term convicts at San Quentin prison told members of the Carter Assembly Committee of the Legislature, who visited here today, that capital punishment has a deterrent influence on prisoners in the penitentiary, and its abolishment, while popular, would not work for the improvement of conditions at the prison.

The committee, composed of Henry E. Carter, chairman, Los Angeles; Louis F. Erb, San Francisco; Herbert McDowell, Fresno; Edgar W. Stow, Goleta, and E. H. Christian, Hayward, directed the inquiry to the prisoners to aid it in forming an opinion as to the merits of a bill now before the Legislature which would abolish capital punishment.

OIL BURNS FATAL

[EXCLUSIVE DISPATCH.]

ST. PAUL, March 25. — Katherine M. Coveny, 65 years of age, died at the City Hospital as the result of burns suffered when she mistook a can of gasoline for kerosene, while building a fire at her home at 71 Atwater street.

ALASKA excursions

THESE delightful and invigorating excursions are most interesting, attractive and economical. You can cruise this northern wonderland for as little as you would spend for a vacation of similar period near home. And you'll see Alaska at her best on these May Excursions.

Southeastern Excursions
13 days—2,000 miles of delightful voyaging. Round trip including meals and berth $80
Sailings from Seattle 9 a. m. May 2nd, 9th, 16th, 23rd, 30th

Southwestern Excursions
24 days—4,000 miles of delightful voyaging. Round trip including meals and berth $145
Sailings from Seattle 9 a. m. Thursday—May 10th and 24th

For Information Apply:
LOS ANGELES—Cor. 5th and Spring Sts. Main 7288 or 12821.
Long Beach, 115 West Ocean Ave. Phone 61821.
To Seattle! Use our delightful Coastwise service.
PACIFIC STEAMSHIP CO
H. F. ALEXANDER, PRESIDENT

Winter Excursions
San Francisco and return
$25
Tickets on sale daily
Return limit one month
Seven trains each way every day between Los Angeles and San Francisco
SOUTHERN PACIFIC LINES
Southern Pacific
Ticket Offices 212 West 7th St. and Main Station Pacific Electric Bldg. Fifth and Central
Phone Pico 2000

This Three-Piece Set in Baker Cut Velour Tapestry, $139.75

This beautiful Rocker, $16.75.

Search far and near and you will be unable to find more beautiful, more attractively designed or more carefully constructed living-room furniture than we are showing in our present displays. We have twenty mohair and velour sets and odd davenports at real values.

See our dining-room and bedroom furniture.

Roberts Bros. Furniture Co.
438733. 619-29 N. Western Ave.
OPEN EVENINGS
The Complete furniture store of Western Ave.

4 Poster Beds
Walnut or Mahogany
$33.75

$19.00 Double Deck Simmons Springs
$12.85

Boils Quit Quick!

S. S. S. Will Prove to You in Your Own Case the "How" and "Why" of Its Remarkable Blood-Cleansing Power!

There is a reason for everything that happens. Common-sense tells us why Common-sense also stops boils! S. S. S. is the common-sense remedy for boils.

Pimples May be Small Boils

because it is built on reason. Scientific authorities admit its power! S. S. S. builds blood-power, it builds red-blood-cells. That is what makes fighting-blood. Fighting-blood destroys impurities. It fights boils. It always wins! It fights pimples! It fights skin eruptions! It builds nerve-power, thinking power, the right-kind power that whirls a man up into success. It gives women the health, the angelic complexion and the charm that moves the world! These are the reasons that have made S. S. S. today the great blood-cleanser, body-builder, success builder, and it's why results have made tears of joy flow from the pens of thousands! Mr. V. D. Schaf, 807 13th St., Washington, D. C., writes:

"I tried for years to get relief from a bad case of boils. Everything failed until I took S. S. S. I am now absolutely cured, and it was S. S. S. that did it."

Try it yourself. S. S. S. is sold at all drug stores in two sizes. The larger size bottle is the more economical.

S.S.S. makes you feel like yourself again.

Sloan's

Eases Bruises-Strains

It penetrates, restores normal circulation—breaks painful congestion.

Sloan's Liniment—kills pain!

For rheumatism, bruises, strains, chest colds

Quick action with Dr. KING'S NEW DISCOVERY
—the family cough syrup

The Times Free Information AND Resort Bureau

CORNER FIRST AND BROADWAY

For the accommodations and benefit of persons seeking interesting routes of travel, desirable hotels and rest, recreation and recuperation at the seashore or in the mountains. Facilities are furnished by competent attendants and by correspondence to the general public regarding prices and attractions of railroad and steamship lines, trade and pleasure and health resorts. Descriptive circulars and transportation literature are kept on hand for inspection and distribution. This service is absolutely free. Literature may also be obtained at the Times Branch Office, 644 South Spring Street. Phone: Pico 7067 Automatic 50061.

Resorts

"An Earthly Paradise"

SAMARKAND
(Heart's Desire)

If you like California, you'll love Santa Barbara and adore Samarkand, a veritable Garden of Allah. A Persian Hotel set in the hills a few minutes from Santa Barbara. Distinctive cuisine. Sporty golf links. Reasonable tariff. Ask Mr. Fuller or write to CHARLES BEDELL HERVEY, Proprietor.

Paso Robles Hot Springs Hotel

Hot Sulphur and Mud Baths, remarkably radio active and curative. Sporty golf course. Beautiful scenery and fine roads. On highway and S. P. R. R. Midway between Los Angeles and San Francisco.
DR. G. W. TAPE, Manager.

ELSINORE HOT SPRINGS RESORT

An incorporated city. No monopoly. Mineral water in every home. Numerous hotels; cottages ready for housekeeping; several bath houses. Golf links, beautiful lake, boating, bathing. Get literature, Times Information Bureau, G. of C., Elsinore.

MT. WILSON Elevation 6000 feet. Open year round. Reasonable rates. Daily stages. Public auto road. Largest observatory in world. Information Pasb-Judah, Main 1789 or Pair Oaks 24-F-2. W. B. Cory, Mgr.

Los Angeles Hotels

Hotel Stowell
LOS ANGELES 212-216-448 SOUTH SPRING ST.
"Best eats at the Stowell"

Steamships

TRAVEL BY WATER

For San Francisco, Seattle, Tacoma
S. S. Ruth Alexander Sails 10 a.m. Sun., Mar. 25.
FARES Second and Third Cabin SAN FRANCISCO $17
SEATTLE $35
To Portland, $41 First Class.
S. S. Admiral Farragut Sails 10 a.m. Wednesday
S.S. H. F. ALEXANDER
Largest, Fastest and Finest Coastwise Steamship in the World
resumes weekly sailings to SAN FRANCISCO and SEATTLE, 5 p.m. next FRIDAY, March 30.
INFORMATION AND TICKETS
LOS ANGELES—401 South Spring Street
Phone Main 7165 or 12323
SAN PEDRO—314 W. Sixth
Long Beach, 118 W. Ocean Ave., Ph. 61925

Book Now for ALASKA Excursions June, July, August

PACIFIC STEAMSHIP CO.
H. F. ALEXANDER PRESIDENT

EUROPE
LONDON PARIS BERLIN

Canadian Pacific
St. Lawrence Short Sea Route
Passenger sailings from Montreal and Quebec—a taste of Old World before leaving the New—only four days open sea. Everything Canadian Pacific Standard—there is none better.
For further information from local steamship agents or
W. Maltrey, Gen. Agent Pass. Dept., Canadian Pacific Railway, 605 S. Spring St., Los Angeles, Cal. Telephone: Pico 3439—639461.

THE MEXICAN STATES LINE
Steamer accommodations the best—Excellent table.
S.S. GUERRERO, MARCH 30TH
One Way $70 Round Trip $126 MAZATLAN Second Class, $42.00 Inc. berths and meals
MAZATLAN, MANZANILLO, SALINA CRUZ, CHAMPERICO, SAN JOSE DE GUATEMALA, ACAJUTLA, LA LIBERTAD, LA UNION, AMAPALA, CORINTO
Through Tickets issued to Mexico City, via Manzanillo, in connection with the National Railways of Mexico.
MEXICO affords wonderful HUNTING, good HOTELS.
WHEATON & KRUEGER, Gen'l Agents, 434 Pacific Electric Bldg. Main 3.

CALIFORNIA COASTWISE Steamship Service YALE and HARVARD
Sailings to San Francisco Every Tuesday, Wednesday, Friday and Sunday
Leaving Los Angeles Harbor 4 p. m.
Boat train leaves P. E. Depot 3 p. m.
Sailings to San Diego Every Thursday — Saturday
Leaving Los Angeles Harbor 3 p. m.
Boat train leaves P. E. Depot 2 p. m.
For particulars address
Los Angeles Steamship Co.
401 S. Spring St. Tel. 10-21

AUSTRALIA
NEW ZEALAND AND SOUTH SEAS
Via Tahiti and Rarotonga
Mail and Passenger Service
R.M.S. "Niagara" sails Apr. 13, June 15
R.M.S. "Tahiti" sails May 18, July 20
Pacific Tour South Seas, New Zealand, Australia, $345 first class.
Union S.S. Co. of New Zealand
320 California St., San Francisco
Or Local Steamship and Railroad Agents.

San Francisco Hotels

Hotel Cartwright
Sutter near Powell
San Francisco
Right Floors of Solid Comfort
Every Room with Private Bath
European Plan
Daily Rates, $2.00 to $3.00 Single
$3.50 to $5.00 Double
Twin Beds $4.00
Monthly rates from $50.00 single with private bath.
W. M. TURNER, Manager

LUXURY ECONOMY DAY AND NIGHT TAXI CO.
Keith Charter Cars
Lafayette Limousines, Sedans and Touring Cars.
1226 S. Flower St.
Bdwy. 2224—Phone—64416, 61953.

CONSIDER RADIO USE IN POLITICS

Wireless is Investigated by Major Parties

May Prove Deciding Factor In Reaching Voters

"Won by Wave Length" to Supplant "Eyelash"

[EXCLUSIVE DISPATCH.]

WASHINGTON, March 25.—Major political maneuvers are being conducted within both the Republican and Democratic ranks. They involve neither a question of candidates nor policies. The result may—strategists of both parties think—prove the deciding factor in reaching the voters a little more than a year from now.

The problem which confronts the "best minds" is how may the best use be made of radio in the campaign of 1924. Politicians who realized that wireless had become quite a thing in the United States were admittedly somewhat startled when they learned from the recent radio conference that there exists today 588 broadcasting stations and at a mild estimate 2,500,000 "listeners-in."

CONSIDER STATIONS

The suggestion already is being considered within both national committees for the erection of broadcasting stations at pivotal points for the dissemination of campaign material. Estimates have been made as to the approximate cost and these figures are being checked against the money ordinarily expended in other forms of advertising.

In addition, inquiries have been made to determine to what extent the political parties can expect to have the use of existing stations. Most of the bigger companies engaged in the transmission of wireless have been too noncommittal to suit the politicians. The answer generally has been that the actual candidates will be given some time on a strictly fifty-fifty basis. Mere propaganda for either party has been rejected as not suitable to the existing programs.

PIONEERS DEFEATED

National politicians are not dismayed in their investigation into radio facilities by the fate that befell the two radio campaign pioneers. Harry S. New and Miss Alice Robertson were the first to broadcast their speeches to the electors. The march which they stole on the opponents caused the issuance of an order barring the Navy Department station for all political purposes. Both Mr. New and Miss Robertson were defeated, but politic-radio enthusiasts insist that that cannot be blamed on the wireless.

Even such a far-off event as the jamming of the Eiffel Tower wireless by some practical joker has been carefully noted in the search for radio facts. The fear exists in both camps that the other might try to jam the air with some sort of discords whenever the opposition was putting across an especially telling argument.

All in all, 1924 may result in one blessing, a candidate may be permitted to win by a "wave length" instead of an "eyelash."

"Cauliflower Ear" Gang of Crooks Seized

[BY CABLE—EXCLUSIVE DISPATCH.]

PARIS, March 25.—The "man with a cauliflower ear" and his gang of expert international crooks, preying on traveling Americans, were all arrested and identified by Paris police today.

Rounding up this gang is another step preparatory to the annual tourist flood, since the "cauliflower ear man" took $300,000 in jewels and unknown sums of money from Americans during the post-war period.

The "man with the cauliflower ear" has four aliases, Norton, Daniel, Jones and Halorey.

Norton is an ex-prize fighter, and his downfall is the result of a deformed ear since the victims of most confidence games reported to the police in the last three years have described the criminal's ear.

The gang consisted of six men and one girl besides the chief. The gentleman Raffles was James Ford of Australia, suave, elegant and 26, who established contacts with American ladies at fashionable hotels, later maneuvering them into situations and traps or borrowing from them and then disappearing.

The ingenue was Daisy Clarke of London, wife of one of the gangsters. Daisy frisked American bankers in Europe studying economic conditions.

The entire gang is under lock and key and the Paris police are crowing, since this is considered a feat of detective work, the only clew originally being the cauliflower ear. The gang are from Australia, except the master mind and Daisy, who are English.

Timber Wolf Is Shot in Escape From Park Zoo

[EXCLUSIVE DISPATCH.]

NEW YORK, March 25.—A big timber wolf escaped from its cage in the Central Park zoo yesterday and fled through the park, pursued by Patrolman Noack. The policeman wounded the animal at Sixty-fifth street and Transverse Road, stopping its flight but not killing it. With two bullets in its body it was returned to its cage dying.

The wolf did not attack any of the hundreds who were in the park.

FARM WAGES GO UP

[EXCLUSIVE DISPATCH.]

MINNEAPOLIS, March 25.—According to a survey made by the Minnesota Farm Bureau Federation Minnesota farmers are experiencing difficulty in securing help for their early spring work, with the result there has been an increase in wages of from 20 to 30 per cent.

VISCOUNT'S INFANT SON IS BAPTIZED

King's Grandson Objects to Application of Waters From Jordan

[BY CABLE—EXCLUSIVE DISPATCH.]

GOLDSBOROUGH (Yorkshire) March 25.—George Henry Hubert Lascelles, son of Princess Mary and Viscount Henry Lascelles, was christened here today in the picturesque old Goldsborough Church. The rites took place after the usual morning service.

Unmindful of the august royal personages around him the youngster cried loudly throughout the ceremony and objected strenuously against the sprinkling of Jordan waters on his head.

It was a gala day at Goldsborough. Thousands of visitors thronged from neighboring towns and thousands of motor cars were parked in an adjoining field, but the occupants were barred from the church because of its smallness.

The Lascelles party passed to the front through a lane and arch of palms held by children of Goldsborough. A gold vessel containing water from the River Jordan was used in the christening.

King George and the Earl of Harwood, grandfathers of the infant, stood as godfathers along with Gen. Sir George Higginson, 97 years of age, the oldest officer of the Grenadier Guards.

The Queen, as the principal godmother, held George Henry Hubert in her arms to receive the sacrament which that young worthy objected to.

The baby was wrapped with an underslip worn by the late King Edward at his baptism. The christening robe was of the finest linen, with a heavily embroidered panel down the front.

Dancing cupids and the coats-of-arms of both parents decorated the christening cake eaten afterward.

After the ceremony the royal assemblage walked through the village, where eighty husky London bobbies kept order among the many curious inhabitants who lined the streets.

HERMINE TO VISIT SONS IN SILESIA

Talk of Strained Relations Between Ex-Kaiser and Wife Denied at Doorn

[BY CABLE—EXCLUSIVE DISPATCH.]

AMSTERDAM, March 25.—Princess Hermine, wife of Ex-Emperor William has left Doorn for Sabor Castle in Silesia, where she will pass the Easter holidays with her two elder sons and afterward will return to Doorn. Contrary to recent reports she will not proceed to the Island of Corfu.

It is denied that the relations between the former Kaiser and his second wife are strained. They are often seen together in the garden attached to the house of Doorn where Princess Hermine has succeeded in creating a real society life among the noble families in the neighborhood.

The Princess has adopted an attitude of modesty, indicating that she is anxious to avoid anything that might give the slightest cause for hostility on the part of the Hohenzollern family. Although strict division of the ex-Emperor's property and the property of his wife made in the marriage contract removed a bone of contention William's children and the German ex-crown Princess still refuse to recognize the stepmother and never come to Doorn.

Another feature of the marriage contract is that the Princess has a right to go twice a year to Germany for six weeks to watch over the education of her elder sons and to inspect her estate.

MANY POWER SITES ON KLAMATH RIVER

[BY A. P. NIGHT WIRE.]

WASHINGTON, March 25. — A comprehensive report on the Klamath River, in Oregon and California, and its utilization, has been completed by Geological Survey engineers.

A summary made public today said the report described in detail twenty-four undeveloped power sites, most of them downstream from the California-Oregon line, which would develop from 300,000 to 300,000 horsepower at low water and from 600,000 to 700,000 at times of medium flow.

The magnitude of this development, it was said, "would be determined by the character of the irrigation scheme adopted.

CLAIMS ARE FILED

[EXCLUSIVE DISPATCH.]

ST. PAUL, March 25. — One hundred and seventy-five claims against the estate of A. G. Whitney, who died a year ago, were allowed in Probate Court at St. Cloud, without objection, before Judge J. B. Himal. The amount the allowed claims totals will not be known for several days. In all there was $1,200,000 in 330 claims filed against the estate of Mr. Whitney, who was head of the Public Service Company of St. Cloud.

EVANGELIST SENTENCED

[EXCLUSIVE DISPATCH.]

INDIANAPOLIS, March 25.—Rev. Robert M. Kell of Princeton, Ind., evangelist of the Holiness Faith, known throughout Indiana in connection with his revival efforts, was sentenced to prison for from five to twenty years and fined $1000 on a charge of assaulting Evelyn Armstrong, 15 years of age, employed in Kell's home as a domestic.

DAYLIGHT SAVING ADOPTED

[EXCLUSIVE DISPATCH.]

DETROIT, March 25.—The City Commission at Sturgis, in response to a petition bearing 2000 names, mostly factory employees, adopted daylight saving for the summer. The change will be effective April 7.

Every Night This Week
WARING'S PENNSYLVANIANS
PALM TERRACE
Hotel Maryland, Pasadena
The greatest dance orchestra the West has ever seen. They play for dinner dances each evening, 7 to 9 o'clock, and on through the evening. The price is $2.50 a plate, with a cover charge of $1.00 after 9 o'clock.

DINNER, BALL AND ENTERTAINMENT
at HOTEL HUNTINGTON
Thursday evening, March 29th. Exhibition dances in great variety.

STANFORD UNIVERSITY GLEE CLUB
Will provide a delightful program during the dinner hour and afterward in the main lounge at
HOTEL VISTA DEL ARROYO
Friday evening, March 30th.

Diversity of Entertainment Is Made Possible at Our Four
PASADENA HOTELS
By a Capacity of
2000 GUESTS

Musicale and Tea this afternoon at the Maryland, 3 to 5 o'clock. R. D. McLean, in "Glimpses of Shakespeare Land," at the Huntington, Thursday morning at 11 o'clock. Complimentary. Mah Jongg and Bridge Parties, Moving Pictures, Golf, Tennis, Horseback Riding, Plunges in the mountains and at the beaches, programs for the juveniles, mountain hikes, trips through the Hollywood Studios, personally conducted tours through the Orange Belt and to Catalina Island, elaborate Balls and Dinner-Dances—in fact, a never-ending series of Outdoor and Indoor Diversion in infinite variety. Henri J. Van Praag and his Orchestra play for Sunday night concerts.

The Huntington, The Maryland, The Vista del Arroyo, The Green
Thirty Minutes from Los Angeles
Telephone Your Reservations for Dinner and for Hotel Accommodations

D. M. Lumard managing director — Charles E. W. Moore director of operations

CATALINA

THREE DAYS $15 ALL EXPENSE INCLUDED

$15 Three Days
$10 Two Days

Cheaper than staying at home.

Think of it! Railroad and steamer fare, Los Angeles or Long Beach, to Avalon and return, two nights and seven meals at the beautiful Hotel St. Catherine and a trip on Glass Bottom Boat over the Submarine Gardens. A Glorious three-day Catalina outing—All for $15—Also two days, $10, same as heretofore!

The three-day trip is a NEW feature; it gives you a wonderful opportunity to see ALL of beautiful Catalina.

Leave Los Angeles, 6th and Main—9:00 A. M. Steamer sails 10:00 A. M. You Are Back in Early Evening.

The round trip, transportation only, from Los Angeles is $3.10.

Glass Bottom Boat Ride separately is 75c.

Luncheon at Hotel St. Catherine is $1.25.

CATALINA ISLAND TICKET OFFICES

308-4 P. E. Bldg., 6th & Main Sts., L. A.; phone Pico 3439. 118 W. Ocean Ave., Long Beach; phone 613-71. 143 E. Colorado St., Pasadena; phone Ft. Oaks 16. 223 Sheldon St., San Pedro; phone 1067. 609 W. Seventh St., Riverside; phone 714. Catalina Terminal, Wilmington; phone Wilmington 137.

In All The World No Trip Like This

Rock Island

Golden State Limited to Chicago

CHICAGO-ST. LOUIS KANSAS CITY-OMAHA MINNEAPOLIS AND ST. PAUL

Golden State Limited—famous for luxury and speed—leaves Los Angeles (Southern Pacific) daily at 11:15 a. m. Dining car meals all the way—low altitude—fast time—on time—safe.

Low Summer Fares Back beginning May 15 on the Golden State Limited. Choice of routes returning, including Colorado Mountain Limited—The Colorado Wonderland. Ten day limit and liberal stopover privileges.

Complete information on request

ROCK ISLAND TRAVEL BUREAU
809 Van Nuys Building Phone 823-

Southern Pacific Ticket Offices
Los Angeles, 212 W. Seventh St.
Glendale, 121 S. Brand Ave.
Pasadena, 146 E. Colorado
Santa Fe Ticket Offices
Los Angeles, 334 S. Main St.
Long Beach, 118 Pine Ave.

Rock Island Lines

Alive! liver ills corrected with DR. KINGS PILLS for constipation

Windsor
R. A.

If you are a constipation victim you need Bran that is ALL BRAN

Kellogg's Bran, cooked and krumbled, delicious and inviting that millions of families use it constantly with their bakery batches, such as muffins, pancakes, raisin bread, etc., or eat it as a cereal, and many add it to their favorite cereal, its flavor having a fine appeal.

When you know that constipation heads directly to Bright's disease and other ailments, there is no time to be lost in experimenting. Kellogg's Bran, delicious in its patented cooked and krumbled form, becomes an immediate necessity. If it is eaten regularly (two tablespoonfuls daily; in chronic cases with each meal)—it will relieve constipation permanently! Your physician will recommend Kellogg's Bran. It will free you from proprietary pills and cathartics which are as system-racking and almost as dangerous to health as constipation itself!

Serve Kellogg's Bran regularly. Watch the health of your entire family improve. It is wonderful for children. Kellogg recipes are printed on each package. All grocers sell Kellogg's Bran, cooked and krumbled.

MEXICO FOR PROTECTION

Laborer in United States to be Aided

Tariff is Sought on All Rubber Goods

Obregon Scores Practices of Foreign Manufacturers

BY JOHN CORNYN
[EXCLUSIVE DISPATCH.]
[Copyright, 1923, by the Chicago Tribune.]

MEXICO CITY, March 25.—Speaking of emigration of Mexican laborers to the United States, a burning question here, President Obregon said tonight that most of the trouble was caused by the fact that Mexican workmen generally are unable to pass the fearful literacy test and attempt to get into the United States through other than legal channels. Naturally they meet with all kinds of difficulties owing to their illegal entry and violation of the immigration laws.

He said Mexican labor emigration to the United States forms an extremely difficult question. Labor agents, keen for trained work, are securing laborers within and without the terms of the law. It is easy to deceive ignorant, illiterate Mexican laborers.

WON'T SPOIL THEM

While President Obregon asserted the government is attempting to relieve the situation of Mexicans without work in the United States, it is not disposed to make too liberal an expenditure of money to this end, since it would set a very bad precedent, giving laborers the right to believe they might waste their earnings with the assurance of returning home at the government's expense as many have done in the past.

President Obregon stated he stood for a protective duty on rubber goods sufficient to enable Mexican rubber producers and manufacturers of rubber goods to meet foreign competition. He believed the time had come to help build up the Mexican national industries by protecting them with a sufficiently high duty in Mexico. Many hundreds of acres of cultivated rubber are lying idle because no native industries use home-produced rubber and there is no sale of rubber outside of the country.

SCORES FOREIGNERS

President Obregon scored foreign manufacturers doing business in Mexico, stating they had knifed the native industries by lowering prices below the cost of production, only raising the prices far above the natural market value when the native industries were out of commission.

President Obregon's statements made clear the present protective tendency of the Mexican government.

Missing Nurse Dies in Water as Mother Did

[EXCLUSIVE DISPATCH.]

NEW BRUNSWICK (N. J.) March 25.—Twelve years ago the mother of Agnes Jeanette Breazeale ended her life by jumping into the Atlantic from a Boston-New York steamer. Today Miss Breazeale's body was found in the Delaware and Raritan Canal, five weeks after she disappeared from the Middlesex General Hospital where she was a nurse.

On February 21, Miss Breazeale, who had been suffering from an attack of the grip, left the hospital, saying she intended to take a walk. Although a neighbor declared he saw her in New York ten days ago, police stated that the body apparently had been held fast in the muddy bottom of the canal for several weeks.

The body was floating 100 feet from a bridge. It was dressed in the same garments she wore when she disappeared. Her father, Prof. W. E. Breazeale of the astronomy department at Rutgers, was unable to look at the body, which was identified by a cousin. Before her disappearance she had been despondent about her illness, her father said.

PAYMENTS AWAITING NEW TARIFF TREATY

CHICAGO BANKER UNABLE TO COLLECT INTEREST ON LOAN TO CHINA

[BY CABLE AND ASSOCIATED PRESS.]

MANILA, March 25. — John Abbott, vice-president of the Continental Commercial National Bank of Chicago, who has been in Peking for the last five months attempting to arrange for the collection of the interest on a $5,000,000 loan made by his bank to the Chinese government, sailed for the United States today on the President Cleveland.

He said he was convinced that nothing could be collected from China at this time.

Mr. Abbott stated he believed that both interest and principal could be collected after China puts into effect the 2½ per cent interest tariff, which was authorized by the nine-power treaty adopted at the Washington conference.

This additional tariff, however, cannot become effective until all signatory powers ratify the treaty and appoint representatives to a conference which will meet in Peking three months after its ratification, Mr. Abbott said. All signatory powers, except France have ratified the new tariff treaty. The forthcoming conference will determine how the additional duties may be spent.

FLYERS REACH HAITI ON WAY TO AMERICA

[BY CABLE AND ASSOCIATED PRESS.]

PORT AU PRINCE (Haiti) March 25.—The six American airplanes which are flying back to the United States from Porto Rico arrived here at 10:18 a.m. today from Santo Domingo. They will resume their flight tomorrow for Guantanamo, Cuba.

GUARD AGAINST FLOODS

[EXCLUSIVE DISPATCH.]

MILWAUKEE, March 25.—Although it is declared there is little danger of a spring flood in that section, Fond du Lac and other Fox river Valley cities have begun to take precautions in order to forestall possible serious trouble. At Neenah and Menasha sluice gates in the dams in the two cities have been raised. At Oconto householders have been warned of the approaching spring floods. Everything possible is being done to guard against property damage.

UNCONSCIOUS LONG TIME

[EXCLUSIVE DISPATCH.]

DETROIT, March 25.—Miss Wanda Loope, 19 years of age, daughter of Dr. and Mrs. D. A. Loope, Port Huron, has been unconscious for thirteen days. Her case is puzzling physicians, although some have diagnosed her ailment as sleeping sickness.

PURE CERTIFIED ICE

Your ICE PROTECTION!

THE PURITY of the food you eat and drink; the quality of the clothes you wear; the value of the securities in which you invest—are all guaranteed in one way or another. Their name or trade mark is *your* guarantee!

Now you can buy *Certified* Ice!

Every Company whose name appears below, in conjunction with the National and California Association of Ice Industries, is operating to develop in Los Angeles a higher standard of Ice manufacture and service; to work with recognized authorities under a regular plant inspection that will help insure sanitary, uniform quality and absolutely pure ice — CERTIFIED Ice—to advertise the wise and economical use of Ice with its value as a health protector and its economy as a conserver of foods.

The emblem is fully protected and is the official "Trade Mark" of **Certified** Ice and a guarantee of full weight and better service to the Public. It will be displayed only on the delivery wagons and trucks of those companies entitled to use it and can be used by no one who is not maintaining the standards outlined above.

If you will always look for the Orange and Black Certified emblem before buying your ice you will always get the quality and value you expect and will do your share towards supporting this movement.

CALIFORNIA ASSOCIATION OF ICE INDUSTRIES

CITIZENS ICE CO. ICE DISTRIBUTING CO.
HOME ICE CO. JEFFERSON ICE CO.
THE UNION ICE CO.

Better Service Association
LOS ANGELES ICE MANUFACTURERS

(1)

Brown and White Cab Co.

Seeks to lower rates

Brown and White Cab methods offer an interesting study in these days of uncertain values and fluctuating prices.

At every possible opportunity Brown and White Cab rates are revised; sometimes despite increasing costs of operation. The public secures the benefit.

Two things make this possible. First is the highly organized Brown and White Cab system with up-to-date efficient equipment. The second is volume of business.

The people of this city will never have cause to complain of Brown and White Cab rates. Inversely, as patronage increases, rates decrease. This is a fundamental Brown and White Cab principle and practice and works almost automatically.

Our request for your cab patronage is based on the simplest of propositions—the best transportation for the least money.

Use Brown and White Cabs for shopping; social calls—as a convenience. Send your children to school in them with confidence they will be safe.

Lowest rates in Southern California

"Hail them anywhere"

BROWN & WHITE METER CABS

Phone Main 700

AUCTION SALE
OF
DUPLEX HOUSE
TOMORROW
TUESDAY AT 2 O'CLOCK
S. E. Corner of W. 27th St. and Dalton Ave.
Unrestricted lot, 50x148 to Alley.
G. KILSHAW, Auctioneer
Phone 169604
3049 W. Pico St.

Periodicals Sell From 5c to 50c

yet the SUNDAY TIMES furnishes readers with a story magazine, farm journal, beautiful rotogravure section, comic sheet and six other large parts at a price of 10c. (5c in connection with daily TIMES on monthly subscription.)

make reservations now

SOUTHERN PACIFIC LINES

"the Momus Special"

Special train to leave Los Angeles April 8th via Sunset Route, through the Sunny South, entire party sailing from New Orleans on Steamer MOMUS, April 11th—one hundred golden hours at sea. Into New York morning of April 16th.

Regular one-way fare to New York, but MEALS AND BERTH ON SHIP PROVIDED AT NO ADDITIONAL COST.

Let this trip be your Spring tonic

Phone, write or let us call and tell you about this party

Southern Pacific Lines

Ticket Offices, 212 West 7th St. and Main Floor Pacific Electric Bldg. Station, 5th and Central. Phone Pico 2000.

—In Hollywood: 6768 Hollywood Blvd. Phone 57471

Auction Sales

Los Angeles Auctioneers' Association Official Bulletin

Massive and Luxurious

Furniture Auction

10 A.M.—TODAY, March 26th—10 A.M.
162 AND 164 WEST PICO STREET

Including the luxurious furniture, furnishings, musical instruments, art pieces, etc., of the magnificently appointed suburban home of Mr. and Mrs. Fred Swayne.
The range of offerings in this massive sale permits of the broadest possible selection. BE ON HAND PROMPTLY AT THE BEGINNING, 10 A.M. DON'T MISS A MOMENT OF THE INTERESTING SELLING OF HUNDREDS OF AUCTION OPPORTUNITIES.
SEE DETAILED DESCRIPTION OF THIS MAGNIFICENT SALE IN YESTERDAY'S TIMES, PART I, PAGE 11.

AUCTION

Persian and Chinese

Oriental Rugs

10:30 A.M. Tomorrow, March 27th, 2:30 P.M.
at the
WAREHOUSE

Hollywood Transfer and Storage Co.
1724 Cahuenga Avenue, Hollywood
One-Half Block North of Hollywood Blvd.

A most remarkable collection of 113 pieces, including practically every wanted size from small throw rugs to the large carpets—all weaves and designs represented.

KEMP and BALL, Auctioneers
1218 S. 162 and 164 West Pico Street 826048
"For Satisfactory Service and Best Results"

AUCTION

Tomorrow—10 A.M.
This Beautiful South Oxford Home and Furnishings
2057 SOUTH OXFORD AVE.
Just South of Washington, One Block East of Western

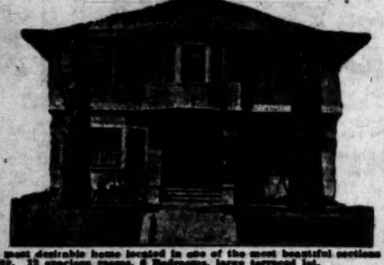

A most desirable home located in one of the most beautiful sections of the city. 12 spacious rooms, 6 Bedrooms, large terraced lot.
THE FURNISHINGS (complete throughout) WILL BE SOLD PIECE BY PIECE.
Inspect This Today. Open 1 to 5 P.M.

DIRECTIONS—Drive west on Washington to Oxford, south to 2057. Take West Washington car to Oxford south to property.

C. H. O'CONNOR & SON Aectioneer
308-9-10 Bank of Italy Bldg.
Seventh and Olive. 820-451.

For the Kitchen
—Stoves, electrical devices, washing machines, vacuum cleaners, refrigerators, chairs, tables—
See today's Times' Want-Ads.

A bid to the wise means better buys

Auction

Luxurious Furnishings

640 So. Manhattan

Today at 9:30 a.m. and Tonight at 7:30 p.m. and Continuing Tomorrow At 9:30 a.m. and Evening at 7:30 p.m.

Take West 6th St. car marked "D" to Manhattan, walk south to house.

I feel great pride in being able to offer these luxurious furnishings to my many friends—furnishings from the factories of Elgin-Simonds, William French, Riner, Schlesinger. Many came direct from abroad.

Particular attention is called to the exquisite Persian and Chinese Rugs—some comprised of the finest weaves of the Orient. Besides several small rugs consisting of Sarouks, Kermanshahs, Lilahans and Beloojistans, there is a magnificent Kermanshah, 17'8"x12', valued at $3000. Also an extra large Chinese rug, 12x14—blue with gold predominating. Also other large, desirable rugs in popular sizes.
Period and Mohair living-room furniture. Several antique pieces of great interest.
Chippendale dining-room suite, hand-decorated breakfast-room set.
Handsome walnut bedroom suites with twin beds.
Beautiful ivory bedroom suite.
Chest of Sterling Flat Ware—6 dozen pieces. French bronzes, Italian marbles, paintings by famous masters, wrought iron and polychrome lamps, imported bric-a-brac, china and glassware, wall and mantel mirrors, fine linens and bedding, library of 250 volumes, including works of many famous authors.

This 16-room residence for rent. See Kells & Grant, Realtors—Wilshire and Western

Phone 61534 Phone 61534

Lewis S. Hart

LABOR JOINS IN RUSSIAN STAND

Gompers Approves Position Taken by Hughes

April Magazine Will Have Article on Soviets

Conditions Are Outlined as Beyond Belief

[EXCLUSIVE DISPATCH.]

WASHINGTON, March 25.—Samuel Gompers today brought the guns of the American Federation of Labor to the support of the government's attitude toward soviet Russia. Secretary Hughes's recent statement of the reasons for American refusal to recognize the soviet government and Secretary Hoover's outline of the hopeless economic conditions in Russia will be vigorously approved in the forthcoming April issue of the American Federationist, by an article on Russia from the pen of William English Walling, authority on Russian affairs.

With the recent Russian report made by the League of Nations as his background, Mr. Walling draws a picture of affairs in the soviet republic no less somber than the one presented by Mr. Hoover from information contained in the exhaustive reports of agents of the American Relief Administration.

"The facts disclosed," says Mr. Walling, referring to the finding of the League of Nations, "show how the soviets have failed totally to keep agriculture supplied, even with a small part of the machinery, tools, draught animals and fertilizers needed in such a great agricultural country. Under soviet rule—even since the civil wars ended—the supply of all basic necessities become more and more woefully deficient every year."

NO IMPROVEMENT

The present situation, which Mr. Walling asserts is no improvement on the situation in 1921, can be best summarized in Lenin's own words uttered to the representatives for political education in October, 1921. Then Lenin said:

"The defeat we have suffered on the economic front at the beginning of 1921, in our attempt to make transition to communism, has been much more serious than we have suffered at the hands of Kolchak, Denikin and Pilsudski. This defeat means to us that the economic policies of our leaders had got entirely out of touch with its base and utterly failed to effect a revival of production, which the program of our party regards as the most urgent and fundamental tasks. The requisitions in villages and the direct application of communist principles in the two towns have hindered the revival of production and become the main cause of the tremendous economic and political crisis which descended upon us in the spring of 1921."

The resume which will appear in the American Federationist turns from this picture, which gives Lenin's own reasons for the famine which settled on Russia in 1921 to the workings of the soviet reforms instituted at that time and which were heralded throughout the world as "throwing over communism." In discussing the reforms known as the new economic policy or the 'N. E. P.' the report of the League of Nations, quoted by Mr. Walling, says:

"While there has been a great improvement in the external conditions of town life, and though there is renewed buying and selling, largely indeed speculative, the change is at present chiefly psychological and there is as yet little evidence that a fundamental improvement has occurred in economic conditions or that the methods of organization have yet proved themselves capable of restoring industrial production.

CURRENCY INFLATION

"But the disordered conditions of the currency and of prices persist, and it is not yet clear what success will attend the new conditions of industrial enterprise. For the moment there is little evidence of increasing output in the staple industries and still less in agriculture, while foreign commerce is not yet free.

"The soviet industries brought in nothing but a deficit. "Indeed, they were officially reported as losing 40 per cent of their value in one year. At that rate the soviets will have nothing left of Russia's formerly great industries in another year and a half. In other words, such increase of production as resulted from the 'N. E. P.' was at the expense of depreciating economic resources and basic capital."

The latest development of the new economic policy, that of the exportation of grain from Russia, amounts, Mr. Walling concludes, to "a new form of tax at the expense of the starving."

"To escape the responsibility," he says, "the soviets have declared grain exports 'free' but they still are under absolute government control like everything else. Such petty agricultural supplies as will reach the peasants through their soviet masters are now to be charged against those grain exports wrung from the starving.

"We are told the exports are being sent out to secure these particular supplies. We are asked to forget that all soviet imports are at the disposal of the Red army, the army of police, spies and hangmen and the relative handful that form the Communist party dictatorship, which is ruling the country on the principle that all Russia is its private property and that all Russians are its serfs."

CASTORIA
For Infants and Children
IN USE FOR OVER 30 YEARS
Always bears the Signature of Chas. H. Fletcher

AMERICANS ARRIVE IN CHILE FOR CONGRESS

[BY CABLE AND ASSOCIATED PRESS.]

SANTIAGO (Chile) March 25. The American delegation to the Pan-American Congress, headed by Henry P. Fletcher, arrived in Santiago late last night from Valparaiso.

At a meeting of representatives of five Central American republics last night, it was decided to confirm the decision arrived at during the recent Washington conference for the delegations to act in unison as a single delegation, on all matters debated at the conference.

The Central American delegation will advance a proposal to extend to all America membership in the International Court of Justice already established for the Central American republics, and also in the project for the creation of a Pan-American archeological institute.

AMERICAN TANKER ON ROCKS OFF NICARAGUA

[BY CABLE AND ASSOCIATED PRESS.]

PANAMA, March 25.—The American tank steamer Pennsylvania is reported aground on Quita Iueno shoals off the Nicaraguan Coast. While details of the grounding are lacking, officials here express the belief that her situation is critical. Two Panama Canal tugs have been sent to the rescue.

The Pennsylvania is owned by the Texas Company. She is a vessel of 6000 tons gross.

BISHOP TUTTLE STILL IN SERIOUS CONDITION

[BY A. P. NIGHT WIRE.]

ST. LOUIS, March 25.—The condition of the Rt. Rev. Daniel S. Tuttle, 86 years old, head of the Episcopal church in America, who has been critically ill with grip at his residence here for several weeks, was announced as unchanged, by physicians tonight. Owing to his advanced age, hope has been abandoned for his recovery, it was stated.

KEEP LOOKING YOUNG

It's Easy—If You Know Dr. Edwards' Olive Tablets

The secret of keeping young is to feel young—to do this you must watch your liver and bowels—there's no need of having a sallow complexion—dark rings under your eyes—pimples—a bilous look in your face—dull eyes with no sparkle. Your doctor will tell you ninety per cent of all sickness comes from inactive bowels and liver.

Dr. Edwards, a well-known physician in Ohio, perfected a vegetable compound mixed with olive oil to act on the liver and bowels, which he gave to his patients for years.

Dr. Edwards' Olive Tablets, the substitute for calomel, are gentle in their action yet always effective. They bring about that natural buoyancy which all should enjoy by toning up the liver and clearing the system of impurities.

Dr. Edwards' Olive Tablets are known by their olive color. 15c and 20c.—[Advertisement.

Tone the whole system

With HOSTETTER'S STOMACH BITTERS

Pacific-Southwest Review

BY JOHN P. BURKE,
Vice-President, The First National Bank of Los Angeles.

John P. Burke

Of particular interest to the people of the Pacific-Southwest is a report just issued by the Bureau of Research of the United States Shipping Board dealing with the development of water-borne commerce between the Atlantic seaboard and Pacific Coast ports, which says in part:

"The increased activity in the movement of cargoes in the intercoastal trade is the most marked development in the employment of ships under the United States flag, during the past year. The employment of privately owned ships in the trade with other countries, where keen competition makes economical operation imperative and where our ships are handicapped by high operating costs has rapidly decreased; so rapidly, in fact, that at the close of the last quarter of 1922 our privately owned cargo tonnage was represented in the foreign trade by only 119 vessels, of which 61 were engaged in trade with the West Indies and Caribbean countries and of the balance engaged in overseas trade, 26 were vessels owned by the large industrial companies engaged principally in the transport of their own products. Thus it will be seen that our privately owned American vessels on whom the burden of competition with foreign carriers falls are represented by a meager total of 32 vessels. Other than the vessels of the United States Shipping Board, our merchant marine in foreign service does not equal the fleet of one good sized British company.

"The vessels under private ownership have practically abandoned the hopeless task of competing with the more cheaply operated foreign fleets, and have turned to the protected traffic of our coastal waters, where the basis of operation cost is equal, and an opportunity is presented of making a profit through increased efficiency in fair competition. A survey of the intercoastal business for the last quarter of 1922, shows how rapidly commerce can be developed where American shipping is not throttled by the lower operating costs which prevail on the vessels of other nations.

"For the last three months of 1922 the total cargoes moving in intercoastal trade amounted to 1,227,612 long tons, of which 336 891 tons were oil cargoes in tankers. The movement in eastbound traffic from the Pacific to the Atlantic and Gulf ports, excluding the oil cargoes, amounted to 479,144 long tons, while the westbound movement from the Atlantic and Gulf to Pacific ports amounted to 411,777 long tons."

THE FIRST NATIONAL BANK OF LOS ANGELES - PACIFIC-SOUTHWEST TRUST & SAVINGS BANK
ADVERTISEMENT

NOTICIAS MUNDIALES DE ULTIMA HORA

En obsequio a nuestros numerosos amigos de habla española, y para beneficio de los lectores americanos del Times que estudien esa lengua, publicamos diariamente esta columna en castellano, con un extracto de las más importantes noticias de última hora.

Un conocimiento práctico del español es de grandísima utilidad en este país, especialmente en el suroeste; como lo demuestra el hecho de que en Los Angeles solamente hay más de 15,000 personas que estudian ese idioma con profesores oficiales o particulares. Para esos estudiantes será un buen ejercicio leer todos los días esta sección, donde encontrarán las palabras y frases mas usuales del lenguaje español.

NOTAS TELEGRAFICAS

Noticias de Washington

WASHINGTON, marzo 25.—Los departamentos del gobierno interesados en la averiguación de las causas que han motivado la fuerte alza del precio del azúcar, han dado seguridades de que la investigación que se practica será muy completa.

La Liga de la Tarifa Nacional autoriza al Presidente a inducir a la comisión de arancel a estudiar cuales son las cuotas sobre artículos de alimentación que afectan el coste de la vida, obedeciendo así a la cláusula elastica de la ley.

La Federación Americana del Trabajo echa la culpa al gobierno soviet de Rusia de las condiciones económicas que han acarreado el hambre en Rusia.

El Diputado Madden, republicano de Illinois, pone en tela de juicio el derecho del Ministerio de Marina de gastar una consignación de seis millones de dólares en la modernización de los acorazados.

El presidente del Comité Democrático Nacional ha desmentido la noticia de que los líderes del partido hayan resuelto oponerse a la cláusula "húmeda" en su "plataforma" de 1924.

Témese la Rebelión de la Tribu

SALT LAKE, marzo 25.—Cinco de los Piutes contra quienes las autoridades federales que se hallan hoy en el teatro de los desórdenes del condado de San Juan, habían firmado órdenes de aprehensión por el delito de rebelión, fueron traídos hoy a Blanding con fuertes grilletes, y serán los primeros en comparecer en audiencia ante el Comisario de Indios, tan pronto como un representante del Sr. Morris, Fiscal Federal, llegue a Blanding. Uno de los Piutes es hijo de Old Polk, amigo de los Estados Unidos. Los cinco a que se hace referencia fueron capturados después de una serie de escaramuzas en el Canon Dry Wash, donde se halla el somatén qe tiene sitiada a la banda comandada por Old Posey.

Los funcionarios federales están ansiosos de capturar a Old Posey, pues creen que, con su aprehensión o muerte vendrá el sofocamiento de la insurrección; aunque algunos de sus lugartenientes, sabedores de que hay contra ellos órdenes federales de aprehension que pueden significar sentencia de muerte, si resultaren convictos, decidan tal vez combatir o escaparse a través de la región de los cañones.

Sarah Bernhardt Sigue Muy Grave

PARIS, marzo 25.—Tuvo un desmayo la Sra. Sarah Bernhardt a las 5:30 p.m. Todos los médicos que la atienden acudieron precipitadamente a su cabecera, por mas que habian convenido en que no tendrian consulta sino hasta mañana.

NOTAS LOCALES

Opónense las Señoras a la Concesión Para Omnibus

Las señoras de Los Angeles, bajo los auspicios de los principales clubes femeninos, de las Obreras de Mejoras Cívicas, de los miembros de la Unión Femenina de Temperancia Cristiana, de los Clubes Federados, y de otras organizaciones similares, tuvieron ayer un mitin para formar la Liga Femenina Protectora de Calles Libres. Se bosquejaron planes para hacer una vigorosa campaña contra la concesión que se ha solicitado para que corran omnibus de pasajeros en las calles de esta ciudad. La organización hizo voto de trabajar contra la votación favorable a dicha concesión, tras de la que andan capitalistas del este y de aquí.

Va a Mejorarse el Servicio de Tranvías

La Compañía de Tranvías de Los Angeles va a gastar $4,155,000 en el corriente año, en extensiones y mejoras según declaración que hizo anoche Georg Kuhrts, gerente general. Dijo el Sr. Kuhrts que la compañía de tranvías había solicitado hace más de cinco meses permiso para poner omnibus que suplementaran el actual servicio de tranvías. Al mismo tiempo, pidió el derecho de hacer correr omnibus que comunicaran a Hollywood con los barrios del sur de la ciudad.

Consignación de Carne de Res de la Argentina

La carne de vaca de las vastas pampas argentinas va a reducir aún más el coste de la vida en Sudcalifornia, en caso le que logren ultimarse los planes de una de las mayores fábricas de conservas de América, de la Dirección de Navegación de los Estados Unidos, y de la razón social naviera de Swayne & Hoyt, S. A. Dicen los altos empleados de esta última casa que, si llega aquí en buen estado una consignación de ensayo que viene en camino, llegará a ser el puerto de Los Angeles el centro de importación de millares de toneladas al mes de carne de vaca de la Argentina, que vendrá de los grandes centros de conservas de Río de Janeiro y Montevideo.

DEPORTES

Carreras de Caballos

Rebuke, caballo de Ross, ganó ayer en Tijuana el handicap Coffroth, y también el premio de $29,475 destinado al ganador. El corredor Pool corrió una carrera limpia, y es hoy el ídolo de dipódromo del pueblo fronterizo. Adonis llegó un cuello atrás, y Supercargo, tercero, venía un cuerpo más atras.

Baseball

Los Cachorros de Chicago ganaron por 6 a 2 un partido de baseball a los "Angeles" de Los Angeles. El tiro de Lyons fué el clou del juego, pues hallábase este jugador en magnífica condición. Lo apoyó bien su equipo, pero los Cachorros eran demasiado para ellos, y se llevaron el triunfo.

Tennis

La Srita. Suzanne Lenglen ganó las dos pruebas en que figuró en el torneo de tennis de Cannes, Francia. Triunfó en las parejas mixtas, y también en las parejas de señoras.

Golf

Say Ben-Gay for Back Ache

You'll make no mistake if you treat your backache with

BAUME BENGUE (ANALGESIQUE)

Eases quickly all stiffness and pain
At any Drug Store—Keep a tube handy
Thos. Leeming & Co., N. Y., Amer. Agents

Get the Original French Baume

First Aid for ACHES and PAINS

See This New Electric Automatic
Sewing Machine

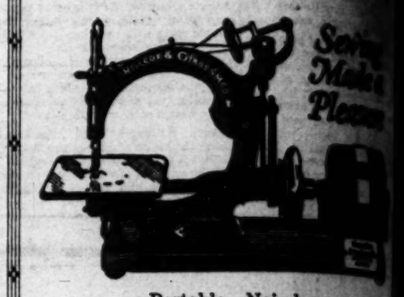

Portable—Noiseless
No Bobbins to Wind
No Tensions to Regulate
Sews the heaviest or the most delicate materials
Stitches Three Times Stronger Than Ordinary Stitches

Pleasant Payments

CALL OR PHONE FOR FREE DEMONSTRATION

Willcox & Gibbs Sewing Machine Co.
825 W. Seventh St., near Figueroa. Phone
336 S. Broadway
Pasadena—38 N. Raymond Ave.

COURTESY

REYNOLDS Says

Healthy People Who They Do Not WHY SUFFER!

Health is Your WHY NOT ENJOY IT!

Dr. Jas. G. Reynolds
Chiropractor
Tel. 63-468

Hours 9-12 A.M. 2-5 P.M.

Dr. James G. Reynolds
(PALMER GRADUATE 1917)
CHIROPRACTOR

SUITE 212-14 2ND FLOOR

DEW'S STATE BANK LOS ANGELES

North Vermont Yellow Car Line

Mass Meeting

THURSDAY March 29th 7:30 p.m.

Auditorium STATE UNIVERSITY
Vermont Ave.
Between Santa Monica Blvd. and Melrose Ave.

Everybody interested in car line extension on North Vermont urged to attend.

Don't Miss This Meeting. We Must Register Our Demands.

Hollywood-Vermont Assn.
Dayton Hts. Imp. Assn.
Vermont-Beverly Assn.

Shake into your Shoes
ALLEN'S FOOT-EASE
For Corns, Bunions, Tired and Aching Feet

ONLY 1 in ESCAPE

At the first sign of bleeding gums, beware! Your gums are the destroyer of your health, is an old saying. Four persons in every five pay the penalty and thousands of them, are subject to

Brush your teeth with Forhan's FOR THE GUMS

More than a tooth paste—it checks Pyorrhea

NEW

To avoid

Watch your throat for symptoms of tonsilitis. Have your throat inspected immediately if you have a germ-infected throat. Many modern physicians consider tonsilitis a germ-infected throat of Formamint. Formamint is in the mouth a powerful germicide. 10,000 physicians have endorsed them. Very pleasant to take. Ask your druggist for

FORMAMINT

SALE STAR

WA AND W

FOR T

INSU ADJU

S A

$65,00 OF HIG

NEW

MEN'S AND Y

CLOT AND WE APP

TO BE SOLD TO 50% BELO TAIL PRICE. THURSDAY—P BEFORE EAST

FREE ALT

320 South Bdwy.

BAS 320 So. B

SALE STAR

This New Electric Automatic
Sewing Machine

Portable—Noiseless
No Bobbins to Wind
No Tensions to Regulate
The heaviest or the most delicate materials
Stitches Three Times Stronger Than Ordinary Stitches
Pleasant Payments
PHONE FOR FREE DEMONSTRATION
Cox & Gibbs Sewing Machine Co.
Seventh St., near Figueroa. Phone 64359
336 S. Broadway
Pasadena—38 N. Raymond Ave.
SERVICE

REYNOLDS Says,
Healthy People Work. They Do Not Worry.
WHY SUFFER?
Health is Your Birthright
WHY NOT ENJOY IT?
KEEP SMILING
GET YOUR HEALTH WHERE OTHERS RECEIVED THEIRS
Hours 10-12 A.M. 2-6 P.M.
James G. Reynolds
(PALMER GRADUATE 1917)
CHIROPRACTOR
LOEW'S STATE BLDG. LOS ANGELES, CAL.

ONLY 1 in 5
ESCAPES
At the first sign of bleeding gums, be on your guard. Pyorrhea, destroyer of teeth and health, is on the way. Four persons out of every five past forty, and thousands younger, are subject to it.
Brush your teeth with
Forhan's
FOR THE GUMS
More than a tooth paste—it checks Pyorrhea
35c and 60c in tubes

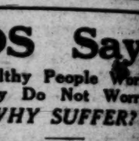

To avoid the Flu
Watch your throat. Health authorities know that nothing will breed influenza more surely than a germ-infected throat. The modern method of ridding the throat of disease germs is the use of Formamint tablets. Dissolved in the mouth, they release a powerful antiseptic, disinfecting tonsils and throat. More than 10,000 physicians have endorsed them. Very pleasant to the taste. Ask your druggist for them.
Formamint

DROPSY
Here is the greatest discovery. Treatment over twenty days. Our special Short Cut Method never fails. Many cases have been pronounced hopeless and incurable by others have been cured by us.
F. E. Chamberlain, Herbalist, 210 W. 6th St., Los Angeles. Olive. 27 years in Los Angeles.

ONLY 1 in 5 ESCAPES
At the first sign of bleeding gums, be on your guard. Pyorrhea, destroyer of teeth and health, is on the way. Four persons out of every five past forty, and thousands younger, are subject to it.
Brush your teeth with
Forhan's
FOR THE GUMS
More than a tooth paste—it checks Pyorrhea
35c and 60c in tubes

SALE STARTS THURSDAY
WATCH! AND WAIT!
FOR THE BIG INSURANCE ADJUSTERS SALE
$65,000 STOCK OF HIGH GRADE NEW SPRING MEN'S AND YOUNG MEN'S CLOTHING AND WEARING APPAREL
TO BE SOLD AT PRICES 35% TO 50% BELOW REGULAR RETAIL PRICE. SALE STARTS THURSDAY—PLENTY OF TIME BEFORE EASTER.
FREE ALTERATIONS
320 South Bdwy.
BROADWAY ARMY SALES STORE BASS
320 So. BROADWAY
320 South Bdwy.
SALE STARTS THURSDAY

SPORT NEWS
The Los Angeles Times
MONDAY MORNING, MARCH 26, 1923.

REBUKE CARRIES OFF COFFROTH HANDICAP STAKE ON TIJUANA TRACK

TENNIS LOSES BY NECK IN MAD STRETCH FIGHT

...er's Thrilling Spurt Sweeps Thousands of Spectators Into Wild Frenzy

[EXCLUSIVE DISPATCH]

...N DIEGO, March 25.—Rebuke, carrying the colors of ...der J. K. L. Ross, noted Canadian turfman, won the ... Handicap this afternoon at Tijuana, in the fourth run... this richest all-ages stake in America. The winner was ... with Feylance as the Ross entry and the two were ...ronius. Adonis, a far outsider, was second, and ..., third. The time, 2:06⅗, is one-fifth of a second ...n the time recorded in the event a year ago and one ...fifth over than the track record, held jointly by Breeze ...ham.

...Willie Pool was astride ... as he gave the Ross ...ther ride. The winner ... a dash in front and was ... until the stretch, where ...gently and with a burst ... swept the thousands ... into a frenzy of ex... Adonis, Feylance, Prince Til Til to win by ... Adonis had a margin of ... over Supercargo, which ... the tiring Prince Til Til ... the final jump.

...ES FACE BARRIER

...of the finest thorough... seen at Tijuana went ... for the biggest purse ... for the Lower Californ... They finished in ... order, after the first ... (Kennedy) fourth, ...Silver) fifth, John Paul ...Silver) sixth, Sunnyland ...seventh, Georgie (Mar...Erwer (Carter) ...Indian (Dean) tenth, ...Walker) eleventh, Olym...nino) twelfth, Polly Wale ...teenth, Van Patrick (P. ...enth, Tailor Maid ...fifteenth, Mastikins ...sixteenth, Oil Man ...seventeenth, Ten But... eighteenth, ...Hals and Regrese, ...ed. The day will go ...records as the most ...ney ways in the history

(Continued on Second Page)

Kearns Brings Three Offers for Dempsey

[BY A. P. NIGHT WIRE.]

CHICAGO, March 25.—Jack Kearns, manager of Jack Dempsey, stopping here today on his way from New York to Los Angeles to confer with the heavyweight champion, said that three fights had been tentatively arranged for Dempsey, and that he was now on his way to the Pacific Coast to discuss the offers.

Offers have been received, he said, for fights with Luis Firpo, the Argentine fighter; Jess Willard and Harry Wills. Not only have the offers been received, Kearns said, but there was assurance of a promoter who will stage the bouts and a location had been found for at least one. He said that plans are being considered which would result in Dempsey being seen in action twice during the summer and fall. Kearns left for the Coast tonight.

MONTEREY WINS SHOOT

[BY A. P. NIGHT WIRE.]

DEL MONTE, March 25.—The Monterey Gun Club team defeated the Los Gatos team in an eleven-man team shoot over the Del Monte traps here today, 432 to 381.

TENNIS GETS BOOST BY VICTORY

Big Revival of Interest Since Snodgrass Beat Johnston

BY LEEPSON BOWNES

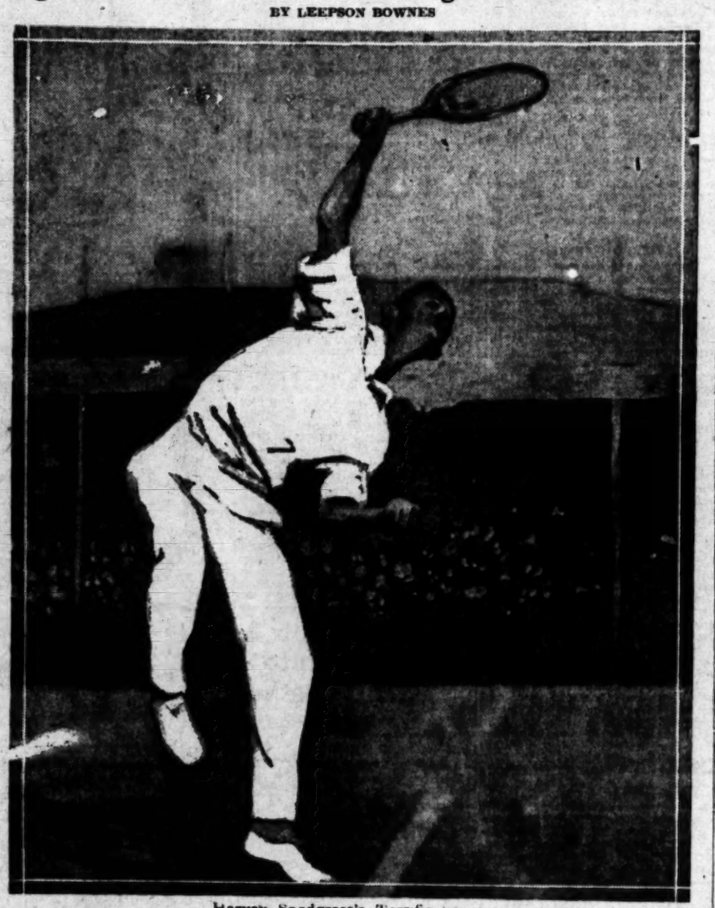

Harvey Snodgrass's Terrific Serve

THE sensational and rather unexpected victory of Harvey Snodgrass over Peck Griffin, Bob Kinsey and Bill Johnston in the Ambassador invitational tennis tournament will be one of the greatest boosts that Southern California tennis has ever received.

Defeating three ranking players in as many days, one of them regarded by a lot of people as the greatest tennis player in the world, is a feat that would have been regarded as remarkable if accomplished by as famous a player, for instance, as Vincent Richards, and certainly was a sensational achievement for a comparative youngster who has never played outside the limits of Southern California except once, and that at San Francisco.

No one denies that Johnston was not in the best of physical condition, but, on the other hand, little Bill was in good enough shape to polish off as exceptional a player as Howard Kinsey in the semi-finals. Bill has consistently beaten the country's topnotchers when in no better shape than he was in the recent tournament, and nothing can detract from the fact that Snodgrass was playing great tennis.

Snodgrass, with about one season of eastern competition under his belt, will probably rank among the top half dozen of the country, but it is too much to expect him at this stage of the game to continue beating such players as Bill Johnston; particularly if he goes East and labors under the double handicap of playing on the unfamiliar grass courts and meeting hot competition for the first time.

Despite Snograss's lack of real competition, for he hasn't had anybody to make him hustle in Southern California for three years, he is an exceptionally cool player. To take a comparative unknown and put him on the very verge of defeating the great Johnston is enough to melt the nerves of anyone but Snodgrass, who, after a momentary sinking spell, when he had victory within his grasp, steadied and wound up with a burst of brilliant tennis worth of a champion.

As Sam Hardy, captain of America's Davis Cup team put it, "Snodgrass right now has everything except a backhand drive," and there have been more great players without an agressive backhand than with one. The local champion has a terrific service, deadly overhead, tremendous forehand, steady backhand and splen-

(Continued on Second Page)

MIDWICK POLOISTS LOSE

San Mateo Beats Alhambra Four; Army Team Wins Over Hawaiians

[EXCLUSIVE DISPATCH]

SAN FRANCISCO, March 25.—The San Mateo polo team defeated the famous Midwick squad today at El Cerrito Field by a score of 16-14. The teams were tied at the end of the eighth chukker at 14-all. An extra chukker was played and San Mateo put in the winning goal.

The San Mateo team entered the game with a handicap of four goals, but that was quickly wiped out by the hard-hitting Midwick players, and at half time the Midwicks were leading by a score of 10 to 7.

Then the San Mateo men awoke and gradually cut down that lead, and at the end of the seventh chukker the score was tied at 12-all.

The play was fast in the eighth. San Mateo first took the lead, but Midwick quickly tied the score. Then Midwick went to the front, but San Mateo tied the score again. At the end of the eighth the score was tied at 14-all. Then the extra chukker was played and San Mateo won.

[BY A. P. NIGHT WIRE.]

DEL MONTE, March 25.—The Army polo team from the Hawaiian Islands, in one of the most spectacular polo games ever witnessed here, defeated the Del Monte juniors four 13 to 6 in the first round of the Pacific Coast circuit cup here today in the Coast polo championship. The game was featured throughout by speedy ponies and excellent team-work.

Col. Beverly Brown, captain of the Hawaiian team, exhibited wonderful play in the third chukker, when he scored three goals in rapid succession. Maj. Milliken of the Hawaiians also appeared in splendid form. The islanders carried the ball the length of the field several times.

OPENS WITH RUSH

Eric Padley, Del Monte, mounted on his crack pony, Tommy Woods, opened the game with a rush, which netted Del Monte three goals in the first period. Padley was ably seconded by Dick Schwerin.

At half time the islanders led,

BEES TRIM CHICAGO CUBS IN BALL TILT

[EXCLUSIVE DISPATCH]

FRESNO, March 25. — The Salt Lake Bees gave the Chicago Cubs a lesson in the fine art of playing baseball this afternoon, when the Mountaineers defeated the Prairielites by a score of 6 to 1. Score:

CHICAGO	AB	R	H	O	A
De Viv'a,ss	4	0	1	1	2
Custer,1b	3	0	1	1	0
Kelleh'r,2b	4	0	1	0	1
Kelleh'r,3b	4	0	1	0	1
Wetz,cf	3	0	0	4	1
Barrett,2b	3	0	0	2	2
Flitz'k,rf	3	0	0	2	0
Witts,c	3	0	0	7	1
Kaufm'n,p	3	0	0	0	3
Hodges,p	1	0	0	0	0
Totals	30	1	4	24	6

SALT LAKE	AB	R	H	O	A
Sheehan,2b	4	1	2	1	5
Vitt,3b	4	1	1	1	2
Matsen,lf	4	0	0	1	0
Strand,cf	4	0	1	2	0
Frader'k,rf	4	0	1	3	0
Leslie,1b	3	1	1	11	0
Lazzeri,ss	3	0	1	2	4
Jenkins,c	2	1	1	1	0
Anfinson,c	2	0	0	4	0
Kallio,p	0	0	0	0	0
Bissell'r,p	1	0	0	0	0
Myers,p	0	0	0	0	0
Wilhoit,x	1	0	0	0	0
Peters,xx	1	0	0	0	0
Totals	33	4	9	27	11

x—Batted for Kallio in 3rd; grounded out.
xx—Batted for Bisseliaker in 7th; flied out.

SCORE BY INNINGS

	1	2	3	4	5	6	7	8	9
Chicago	1	0	0	0	0	0	0	0	0—1
Base hits	1	0	0	0	1	0	1	1	0—4
Salt Lake	0	0	1	0	0	1	0	2	2—6
Base hits	0	2	1	0	0	2	1	2	1—9

SUMMARY

Errors—De Viviero, Sheehan. Three-base hits—Jenkins, Leslie, Custer. Two-base hit—Sheehan. Stolen bases—Frederick's, Miller. Sacrifice hit—Lazzeri (2). Runs batted in—Sheehan, Vitt, Leslie, Lazzeri (2.) Struck out—By Bissenhoider, 4; by Myers, 2; by Kaufmann, 8; by Hodges, 2. Bases on balls—Off Kallio, 1; off Bissenhoider, 1; off Myers, 1; off Hodges, 1. One run, one hit off Kallio, 10 at bat in 3 innings. No runs, 2 hits off Bissenhoider, 12 at bat in 4 innings. Three runs, 4 hits off Kaufmann, 19 at bat in 6 innings. Winning pitcher—Bissenhoider. Losing pitcher—Kaufmann. Runs responsible for—Kaufman, 1; Hodges, 3. Double play—Sheehan to Lazzeri to Leslie. First base on errors—Salt Lake, 1. Left on bases—Chicago, 5; Salt Lake, 5. Umpires—Jewett and Kerns. Time of game—1h. 55m.

CALIFORNIANS CLEAN UP

[BY CABLE AND ASSOCIATED PRESS]

HONOLULU, March 25.—Hawaiian track and field records fell yesterday before three athletes from the mainland. In the A. A. U. meet, held here, Morris Kirksey, Stanford sprinter, won the 100-yard dash in 9 4-5s, and the 220 yard in 22 1-5. George Krogness, hurdler of the Olympic Club, San Francisco and former Harvard star, broke the Hawaiian record in the 120-yard high hurdles, his time being 15 4-5s.

The meet was held on a muddy track, showers falling most of the afternoon. Krogness slipped and fell while leading easily in the 220-yard hurdles and failed to finish.

John Merchant, University of California athlete, established a shotput record for the territory of forty-five feet nine inches, the old record being 40 feet, seven inches. He also won the hammer throw with 155 feet, 10 inches, and established an Hawaiian discus record with 129 feet, two inches.

In addition Merchant won the broad jump with twenty-one feet, eight and one-half inches, and the javelin throw with fifty-one feet, three inches.

CUBS CONQUER SERAPH SQUAD

Callaghan's Triple Puts Skids Under Locals

Wallace Swatted Hard in Sixth by Bruins

Lyons and Aldridge Pitch in Nifty Fashion

BY ROBERT E. RAY

A long three-base blow with the bases full in the sixth inning by Rightfielder Callaghan gave the Chicago Cubs a 6 to 2 victory over Marty Krug's Angels in the formers' final appearance here, yesterday afternoon before 5000 fans at Washington Park.

Vic Aldridge and George Lyons were the starting hurlers and both went in mid-season form, neither allowing a run while in the box. Aldridge worked six innings and was touched for only four hits, while Lyons allowed four hits in the five innings he was on the mound.

THE FUN BEGINS

Wallace relieved Lyons in the sixth and then the fun began. Adams poked a dinky fly to short left field, which McAuley got under but muffed, the Cub shortstop ambling to second. Statz popped to Wallace. Grantham drove a long one to Carroll, who uncorked a perfect peg to third base, holding Adams on second. It looked as if Wallace might get out unscathed, but Ray Grimes picked one over second and Adams came in with the first run of the game. Friberg followed with a single to left, putting Grimes on second. Grigsby took one in the ribs and the bags were loaded.

Then up stepped Callaghan with a triple to right-center. Grimes, Friberg and Grigsby hot-footing it over the rubber. "Rodolph" Hartnett sent Callaghan across with the fifth and final run of the inning with a long double to the left-field fence. Vic Aldridge got the credit for ending the rally by grounding out, Krug to Griggs.

"Slim" Osborne went into the box for the Cubs in the seventh inning, while "Lefty" Thomas took up the honors for the home guards. Thomas was greeted with a mess of trouble as soon as he got into the mix-up. Adams doubled off Charley Deal's shins. Statz walked and all three runners were safe when Thomas tossed Grantham's bunt to third too late to get Adams. However, "Lefty" rose to the occasion and fanned Grimes for the first out. Deal made a perfect play of Friberg's easy roller down the third-base line, making a hurried throw to the plate, forcing Adams. Grigsby ended the excitement by arching to Hood.

The last Cub score came in the ninth. Adams beat out an infield hit. Statz drove a long single to center, but Dixie Carroll's throw nipped Adams at third, Statz taking second on the play. Grantham struck out, but Grimes singled to right. Statz came into the plate ahead of McCabe's throw. Grimes started out for second and then continued to third when Daly threw to center field. Carroll's throw to get Grimes at third was low and rolled to the stands, Grimes plugging for the plate. However, Deal retrieved the ball and threw to Daly, nailing Grimes at the plate. After a ten-minute intermission in order to give Grimes a rest, the Angels came to bat.

Griggs started things with a single to left. Hood flied out to Statz, but Krug sent Sandow to second with a single to center. McAuley walked, filling the bases. Daly went out, Osborne to Grimes, and Griggs scored. Golvin, batting for Thomas, walked, again filling the bags. McCabe singled infield and Krug scored. Carroll ended proceedings by fouling to Grimes. Score:

CUBS	AB	R	H	O	A
Adams,ss	4	1	1	1	4
Statz,cf	4	1	1	7	0
O'tham,2b	4	0	0	1	3
Grimes,1b	3	1	2	13	0
Friberg,3b	4	1	1	0	1
Grigsby,lf	3	1	0	3	0
Callah'n,rf	4	0	2	3	0
Harnett,c	4	0	2	5	0
Aldridge,p	3	0	1	0	3
Osborne,p	1	0	0	0	0
Totals	37	6	10	27	10

LOS ANGELES	AB	R	H	O	A
McCabe,rf	3	0	1	2	0
Carroll,cf	3	0	0	2	0
Deal,3b	3	0	1	2	6
Griggs,1b	4	1	2	7	0
Hood,lf	3	0	0	2	0
Krug,2b	4	1	1	2	3
McAuley,ss	3	0	0	2	1
Baldwin,p	3	0	0	0	2
Daly,c	3	0	1	5	1
Lyons,p	1	0	0	0	1
Wallace,p	1	0	0	1	0
Thomas,p	1	0	0	0	0
x-Golvin,x	1	0	0	0	0
Gelvin,xx	1	0	0	0	0
Totals	34	2	6	27	13

x—Batted for Wallace in 6th.
xx—Batted for Thomas in 9th.

SCORE BY INNINGS

	1	2	3	4	5	6	7	8	9
Cubs	0	0	0	0	0	4	1	0	1—6
Base hits	0	0	0	0	0	2	1	0	1—4
Los Angeles	0	0	0	0	0	1	0	0	1—2
Base hits	0	0	1	1	0	2	1	0	1—6

SUMMARY

Errors—Carroll, McAuley, Daly. Three-base hit—Callaghan. Two-base hits—Harnett, Adams. Stolen base—Adams. Sacrifice hit—Grantham. Struck out—By Aldridge, 11; by Thomas, 1. Bases on balls—Off Thomas, 1; off Osborne, 1. Four hits, no runs, off Lyons in 5 innings; 4 hits, 5 runs, off Wallace in 1 inning; 6 hits, no runs, off Aldridge in 6 innings. Charge defeat to Wallace; credit victory to Aldridge. Hit by pitched ball—Deal by Aldridge; Grigsby by Wallace. Umpires—Hanlon and Casey.

LIVING UP TO A PROMISE!

"The ninth and tenth rounds were terrible. My legs were bending under me. I was dizzy and I couldn't hold my hands up. The blows that I couldn't block I had to stop with my stomach. Several times I saw two Walkers in front of me and I wondered which one of them was going to hit me.

"If it hadn't been for the funny betting, the calling off of the bets, and the promise I had given Tex Rickard, I would have had the towel thrown in after the tenth round."

[From Jack Britton's story, "My Twenty Years in the Ring," which appears exclusively on the sport pages of The Times commencing next Friday.]

DUFFY LEWIS PLEASED WITH SALT LAKE TEAM

Hustling Manager of Bees Expects to Start Season Much Better Than in Former Years

BY HARRY A. WILLIAMS,
"Times" Staff Correspondent
[EXCLUSIVE DISPATCH]

FRESNO, March 25.—This thriving town and home of the grape is the raisin which will brew the opening day baseball for two Pacific Coast League teams, which have elected to play here because of less favorable spring conditions in their own home towns. For one week Fresno will have Coast League baseball and in a way this will be a test of the drawing powers of the city which has long been an applicant for a franchise. But the city is very much on the baseball map, and has been for a month, due to the fact that owner Billy Lane's Salt Lake team is training here.

Manager Duffy Lewis and all his men are pleased with conditions which they have encountered here, and believe thy will be able to start the season in better shape than ever before and will be able to keep it since they won't be forced to open the season in the snow as happened to them occasionally before.

Billy Lane, a wealthy mining man of the frank, rugged, outspoken type, a typical westerner, honestly believes that Salt Lake will start the season with the best club which it has had since the Utah metropolis was admitted to the Coast League.

TO SHADE IT

Ordinarily in a case of this kind, I would be inclined to shade such a statement, attributing it to the natural enthusiasm of a club owner for his team, or perhaps to play to the gallery and the gate.

But Lane is not that sort. Candor and sincerity are his outstanding characteristics. If he did not think his team was improved he might not go out of his way to advertise the fact, but he would give you his opinion on the square and hand out the dope on the up and up.

Duffy Lewis is inclined to share Lane's opinion and one after analyzing the club tends to the same belief.

The infield as now constituted is the only question mark. When you rebuild a combination of that sort so completely when only one regular of the year before is left in that department the results always are problematical. Oscar Vitt is the one survivor.

IS A TERROR

Salt Lake's outfield, because of its terrific hitting, is the terror of opposing clubs. It stands as last season which Lewis, Strand and Wilhoit doing the heavy gunning. It is in the box and behind the bat that one finds the improvement.

Salt Lake usually has experienced difficulty in lining up a really effective pitching staff. This year Lewis will be able to start the season with six right-handers and one left-hander, every one of them experienced. Then he has some promising rookie heavers.

Behind the plate, John Peters looms as a veritable human bulwark. He is the catcher obtained from the Phillies in the Heinie Sand deal. Peters stands six feet, and tips the beam at 200 pounds. Lewis has already picked him for first string duty and expects him to catch practically all the games.

Held over from last season are Joe Jenkins and Fat Anfinson, the latter on the upgrade and the for-

(Continued on Second Page)

Local United Eleven Grabs Soccer Title

The Los Angeles Uniteds are the 1923 soccer champions. They won the similar position yesterday afternoon in Maier Park, Vernon, when they defeated the Los Angeles Scots three goals to none. The champions had to play hard to win, however. The Scots did considerable pressing and had their forwards been able to display better control in the goal, the result might have been different. Their play territorially was good, and many dangerous raids were engineered, but faulty finishing nullified them. Thrice Johnstone was tested with really good shots, and each time he saved gloriously. The Scots' custodian on the other hand was being peppered with shots of varying degree, most of them of the swinging variety, and it was due to his excellent playing that the score was kept low. Scorers were Parkinson, Mitchell and Booth.

By winning from the Athletic Club, 2 to 1, Samson Tire Company's team finished in second place, half a game behind the United. The result was somewhat of a surprise, not that the Club was the favored eleven, but because they seemingly had the game clinched only to lose out in the closing minutes. Mercer made a fatal mistake when with only the goal-keeper to beat he shot wide of the net. The defeat sent the Mercurians into third place.

Scots took the opener from the Rangers, 4 to 3, and were fully deserving of their victory.

MILTON INVITED TO RACE AT INDIANAPOLIS

[BY A. P. NIGHT WIRE.]

NEW YORK, March 25.—Tommy Milton, holder of the world's speedway record of 156.04 miles an hour, has been named to compete in the eleventh 500-mile international motor sweepstakes at Indianapolis, May 30. He will drive a Miller Special, an eight-cylinder machine designed by Harry Miller of Los Angeles, who built the car in which Jimmy Murphy set the 500-mile record of 94.48 miles an hour last year.

The FLORSHEIM SHOE

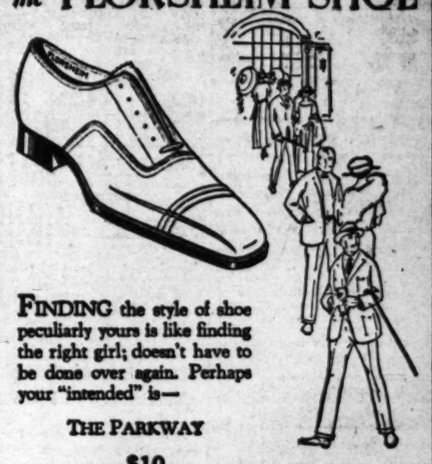

FINDING the style of shoe peculiarly yours is like finding the right girl; doesn't have to be done over again. Perhaps your "intended" is—
THE PARKWAY
$10
Florsheim Shoe Stores
216 W. 5th St. Alexandria Hotel Bldg.
626 S. Broadway Orpheum Theater Bldg.
FOR THE MAN WHO CARES
Florsheim Shoe

California Tennis Association Picks Officers for Year

SELECT DATES FOR TOURNEYS

Elect Nat Browne Southern Vice-President

Olympic Club Tennis Teams Win and Lose

Roberts and Hillis Put on Marathon match

[BY A. P. NIGHT WIRE.]

SAN FRANCISCO, March 25.—The California Lawn Tennis Association at its annual meeting here last night elected officers, named committees to conduct tennis affairs and selected tournament dates. All of the leading tennis clubs of the State were represented.

Dr. Sumner Hardy of San Francisco was re-elected president. Other officers elected are Wallace M. Alexander, vice-president, northern division; Nat Browne of Los Angeles, vice-president, southern division; N. Blaisdell, treasurer, and J. C. Rohlfs, secretary.

The committees were divided into northern and southern divisions. The northern division includes Mrs. Thomas Fletcher, William M. Johnston, John S. Egan and Robert Kinsey of San Francisco; W. C. Fuller of Berkeley and J. I. Brunschwiler of Sacramento. The southern division, which was selected tentatively includes Thomas C. Bundy, C. A. Wayne, Harvey Snodgrass and Roland Reinke.

Tournament dates selected follow:

Central California championship at Sacramento, May 25, 26 and 27.

San Jose all-comers championship, October 12, 13 and 14.

California sectional doubles championship at Los Angeles, July 2, 3 and 4.

Girls' national hard court championship and California State singles and mixed doubles championship at Berkeley, September 3 to 9.

Pacific Coast championship at Berkeley, open. San Francisco city championship in October.

Bay counties at Golden Gate Park, May 5 and 6 and following Saturdays and Sundays.

Bay counties championship for women in August.

OLYMPICS ON TOP

[BY A. P. NIGHT WIRE.]

SAN FRANCISCO, March 25.—In the interclub tennis tournament play here today between the Olympic Club second-division team and the Buena Vista Park Tennis Club, the Olympic Club made a clean sweep of all nine matches. H. A. Mann and James McEnerney, Buena Vista Park, forced the single matches in which they competed into three sets, but the others were lost upon straight sets.

Summary:

Carey La Croix (O.) defeated Frank Ragan (B.V.,) 6-2, 6-4.

Herbert Suhr (O.) defeated "Lefty" Gruber (B.V.,) 6-2, 6-2.

Tevis Martin (O.) defeated H. A. Mann (B.V.,) 6-2, 8-6, 6-2.

Frank Osborne (O.) defeated James McEnerney (B.V.,) 6-8, 6-1, 6-1.

Joe Lowenthal (O.) defeated H. Robsho (B.V.,) 6-3, 6-1.

Edwin Wallace (O.) defeated C. Brady (B.V.,) 6-2, 6-4.

La Croix-Osborne (O.) defeated Ragan-Gruber (B.V.,) 5-7, 8-6, 6-2.

Suhr-Wallace (O.) defeated Mann-McEnerney (B.V.,) 6-3, 4-6, 6-4.

Martin-Lowenthal (O.) defeated Robsho-Mahoney (B.V.,) 6-3, 6-1.

OAKLANDERS WIN

The Oakland Tennis Club's second-division team won five out of nine matches from the Island City Tennis Club on the Oakland courts. The Oakland team broke even on the singles, but won two out of the three doubles. Four of the matches took three sets.

SUMMARY

R. Kester (O.) defeated W. P. Hornberger (I.C.) 6-0, 3-6, 6-4.

R. C. Chaplin (I.C.) defeated R. E. Kline (O.) 6-2, 6-4.

R. K. Jensen (O.) defeated O. R. O. Bethberg (I.C.) 6-4, 3-6, 7-5.

R. Lishman (I.C.) defeated Dr. A. L. T. Buckwell (O.) 6-2, 6-4.

A. H. Huffaker (O.) defeated Ed Williams (I.C.) 6-4, 9-7, 12-10.

F. R. Godwin (O.) defeated Dr. A. White (I.C.) 7-5, 6-3.

Kester-Chaplin (I.C.) defeated Hornberger-Kline (O.) 6-2, 6-3.

Taylor-Jensen (O.) defeated Lishman-Obenberg (I.C.) 6-2, 6-4.

Edwin M. Otis-W. P. Ellis (O.) defeated White-Williams (I.C.) 7-5.

BERKELEY VICTOR

The Berkeley Tennis Club, playing in the first division of the interclub tennis tournament, defeated the Olympic Club racquet wielders here today, by taking six of nine matches played. Four of the single matches and two of the doubles were won by the Berkeley club.

William M. Johnston, Berkeley club, and second national player, defeated Howard Kinsey, Olympic Club, in straight sets. Later Johnston and Gervais Hillis defeated Kinsey and William Marcus, playing in the doubles. Johnston played wonderful tennis, both in the doubles and singles.

Roland Roberts, Olympic Club, played a marathon with Gervais Hillis, Berkeley, in the singles and after fifty-four games were played, finally won. Morgan Fottrell was the only other Olympic Club player who won his matches. Fottrell and his doubles partner won the only doubles matches carried away by the Olympics.

Summaries:

William M. Johnston (B.) defeated Howard Kinsey (O.,) 6-4, 6-4.

W. T. Holland (B.) defeated Homer Levinson (O.,) 6-4, 6-3, 6-3.

Ward Dawson (B.) defeated Byron Batkin (O.,) 6-2, 16-14.

Morgan Fottrell (O.) defeated Earl Gardner (B.,) 3-6, 6-2, 6-4.

John Holmes (B.) defeated "Billy" Marcus (O.,) 6-3, 3-6, 6-3.

Roland Roberts (O.) defeated Gervais Hillis (B.,) 11-13, 3-6, [illegible]

Johnston-Hillis (B.) defeated H. Kinsey-Marcus (O.,) 6-4, 6-4.

Fottrell-Levinson (O.) defeated Holmes-Levy (B.,) 6-4, 6-3.

George McLaren-L. J. O'Connor (M.) defeated Batkin-Roberts (O.,) 7-5, 3-6, 6-4.

STOCKTON COPS

SAN JOSE, March 25.—The Stockton Tennis Club won seven of nine matches with the San Jose Tennis Club in the B division intercity tournament here today.

Results:

Singles:

Powell (S.) defeated Payne (S.J.,) 6-3, 6-1.

Fottrell (S.) defeated Swigart (S.J.,) 6-1, 6-2.

Lenoir (S.) defeated Abbott (S.J.,) 6-1, 6-3.

Johnson (S.) defeated Freeman (S.J.,) 6-2, 3-6, 6-1.

Kilmer (S.) defeated Drynan (S.J.,) 6-4, 6-3, 6-3.

Anderson (S.J.) defeated Hunter (S.) 2-6, 6-3, 8-6.

Doubles:

Powell and Fottrell (S.) defeated Payne and Anderson (S.J.,) 6-2, 6-2.

Johnson and Thomas (S.) defeated Leib and Delano (S.J.,) 6-2, 3-6.

Swigart and Abbott (S.J.) defeated Mayall and Campbell (S.,) 6-0, 6-2.

SUTTER TEAM LOSES

[BY A. P. NIGHT WIRE.]

SACRAMENTO, March 25.—The California Lawn Tennis Club of San Francisco defeated the Sutter Lawn Tennis Club of Sacramento in eight out of nine matches played here today in the intercity tennis tournament. Victor Chambers of the Sutter Club, defeated Willis Davis in the singles, 6-3, 7-5, in the only match won by the Sacramento players.

The results were as follows:

Singles:

Paul Griffin (C.C.) defeated Fred Gehler (S.C.,) 6-3, 6-2.

Victor Chambers (S.C.) defeated Willis Davis (C.C.,) 6-3, 7-5.

Phil Neer (C.C.) defeated Herman Davis (S.C.,) 2-6, 6-2, 6-2.

Willis Parker (C.C.) defeated William Stich (S.C.,) 6-3, 6-2.

Mel Rosenberg (C.C.) defeated E. Knechler (S.C.,) 6-1, 6-3.

E. Griffin (C.C.) defeated William Berrill (S.C.,) 6-3, 6-3.

Doubles:

Willis Davis and Griffin (C.C.) defeated Herman Davis and William Stich (S.C.) 6-3, 6-4, 6-3.

William Parker and Phil Neer (C.C.) defeated Fred Gehler and E. Knechler (S.C.,) 6-2, 6-4, 6-3.

Mel Rosenberg and E. Griffin (C.C.) defeated Elliott MacGowan and Victor Chambers (S.C.,) 6-2, 7-5.

Lynwood Nabs Snappy Scrap From Palomar

Lynwood defeated Palomar, 5 to 3, in a snappy game played yesterday on the winning team's diamond. The game was a pitchers' duel, in which Fierke of Lynwood had all the better of the going, outpitching Wilhite all the way. The Lynwood batters hit Wilhite with ease when hits were needed and Pat Rozelle, especially, took a liking to the Palomar chucker's shoots.

Rozelle got three hits, one a double, and was responsible for most of his team's scores. Fierke allowed but six hits, while Wilhite was touched for seven. Manager Morton recently reorganized his Lynwood team and seems to have hit upon a winning combination. The Lynwood runs were made in the third, fourth and fifth innings. Score:

LYNWOOD	AB	R	H	O	A
Wright,cf	4	0	1	0	2
R. Rozelle,lf	4	1	0	1	0
Onell,2b	4	1	0	2	2
P. Rozelle,c	4	1	3	6	[illegible]
Light,3b	3	0	1	[illegible]	[illegible]
G. Rozelle,cf	3	1	[illegible]	[illegible]	[illegible]
Lilly,1b	3	0	0	7	[illegible]
Pawlas,ss	4	0	1	3	[illegible]
Fierke,p	4	1	1	1	[illegible]
Davis,1b	1	0	0	[illegible]	[illegible]
Totals	33	5	7	27	[illegible]

PALOMAR	AB	R	H	O	A
Calvin,rf	5	0	0	0	0
Beatty,2b	4	0	1	0	0
Wolf,1b	4	1	1	14	1
Myers,ss	4	1	1	2	1
Wilhite,p	4	0	1	0	1
[illegible]line,c	4	0	1	7	0
[illegible]ang,cf	4	0	0	1	0
[illegible],3b	4	0	1	0	1
Alfred,lf	3	1	0	0	1
Totals	36	3	6	24	5

SCORE BY INNINGS.

	1	2	3	4	5	6	7	8	9	
Palomar	0	0	2	0	0	0	1	0	0	—3
Base hits	0	2	1	0	0	1	1	1	0	—6
Lynwood	0	0	1	3	1	0	0	0	x	—5
Base hits	0	0	1	1	2	2	1	0	x	—7

SUMMARY

Struck out—By Fierke, 14; by Wilhite, 6. Bases on balls—Off Wilhite, 2. Hit by pitched ball—Alfred. Stolen bases—R. Rozelle, Light, G. Rozelle, 2; Lilly, Fierke, Alfred. Home run—Myers. Two-base hits—P. Rozelle, Pawlas. Sacrifice hit—Light. Double play—Lange to Wolf. Time of game—1h. 50m. Umpires—Ashdale and Scranton.

ONTARIO NINE DOWNS TALBERT-WHITMORES

(EXCLUSIVE DISPATCH.)

ONTARIO, March 25.—Playing at the Campus-avenue park, Manager W. D. Gautner's Ontario baseball team this afternoon defeated the Talbert-Whitmore team of Los Angeles, 9 to 3. Collins, pitching for Ontario, struck out seven men and allowed only six hits. Jackson pitched the first five innings for the visitors, fanning three and allowing four hits. Nolan pitching the last three innings for the Los Angeles team, struck out two and allowed six hits. Hudson caught for Ontario and Hall for Talbert-Whitmore. Bonillas and Oldham each made home runs for Ontario. Doty Miller made his debut on the Ontario team today, playing shortstop and putting up a good game. Score:

TALBERT-WHITMORE	AB	R	H	O	A
Cowan,3b	5	0	2	0	2
Peralta,lf	5	0	1	2	0
Humph's,1b	3	0	0	12	1
Shultz,ss	5	1	0	3	0
Nolan,2b	4	1	0	2	2
Galli,cf	4	0	1	0	0
Blodgett,lf	4	0	1	1	2
Orgler,c	5	0	0	2	0
Jackson,p	3	1	1	1	0
Krinke,p	2	0	0	0	0
Totals	40	3	6	24	13

ONTARIO	AB	R	H	O	A
Miller,ss	3	2	1	2	5
Young,2b	4	1	1	1	2
Oldham,cf	4	1	2	2	0
Hudson,c	5	0	1	3	0
Collins,p	3	0	0	0	2
Stone,1b	4	2	3	12	0
Ogan,rf	4	2	2	0	0
Rogers,3b	3	1	1	6	2
Bonillas,lf	3	0	0	0	0
Totals	33	9	10	26	12

SCORE BY INNINGS

	1	2	3	4	5	6	7	8	9	
Talbert-Whitmore	0	2	0	0	0	1	0	0	0	— 3
Base hits	0	2	0	0	0	1	1	1	0	— 6
Ontario	2	0	0	2	0	4	0	1	x	— 9
Base hits	2	0	0	2	0	4	0	2	x	—10

SUMMARY

Innings pitched—By Jackson, 5; by Krinke, 4. Charge defeat to Jackson. Struck out—By Jackson, 3; by Krinke, 2; by Collins, 7. Bases on balls—Off Jackson, 2; off Krinke, 3; off Collins, 3. Stolen bases—Galli, Blodgett, Miller, Stone, Rogers. Home runs—Oldham, Bonillas. Three-base hits—Nolan, Hudson. Two-base hits—Galli, Miller, Oldham. Double play — Humphries to Orgler. Time of game—1h. 45m. Umpires—Miller and Hannah.

WHITE SOX DROP BIG GAME TO WHITE KINGS

Opening with a colored band and a big crowd Los Angeles White Sox and the White King Soap teams fought a good battle but the score was a little lop-sided the White Kings winning by a score of 10 to 2. Left fielder Funk was the star of the game. Making five trips to the bat knocked the pill on the nose for four hits, three of them being doubles.

WHITE KINGS	AB	R	H	O	A
Seals,ss	6	1	1	1	2
Phipps,rf	4	2	1	0	0
Thomp'n,2b	4	2	3	1	1
Wellums,1b	5	1	0	9	0
Funk,lf	5	1	4	1	1
Hesse,cf	5	0	0	1	0
Campb'l,3b	5	0	2	3	0
Hall,c	3	1	1	11	0
Pirrone,p	3	2	0	0	1
Totals	39	10	13	27	9

L. A. WHITE SOX	AB	R	H	O	A
Ward,cf	4	1	1	2	1
Fagan,2b	4	0	1	0	7
Williams,ss	4	0	1	0	3
Foote,3b	4	1	2	2	2
Goodrich,rf	3	0	1	0	0
Wilson,1b	3	0	0	13	1
Riddles,lf	3	0	0	1	1
Sheue,c	3	0	0	8	1
Hedesp'h,p	3	0	1	1	2
Totals	31	2	7	27	17

SCORE BY INNINGS

	1	2	3	4	5	6	7	8	9	
White Kings	2	4	0	1	0	0	1	0	1	—10
Base hits	2	3	1	2	0	1	1	0	2	—12
L. A. White Sox	1	0	1	0	0	0	0	0	0	— 2
Base hits	1	0	1	2	0	1	0	0	1	— 7

SUMMARY

Errors—Foote (2,) Williams (2,) Fagan, Hedesp'h. Struck out—By Pirrone, 7; by Hedesp'h, 5. Bases on balls—Off Hedesp'h, 3. Hit by pitched ball—Hall. Stolen bases—Seals, Thompson, Funk, Hall, Williams, Goodrich. Three-base hit—Ward. Two-base hits—Funk (3,) Seals, Thompson, Foote. Sacrifice hits—Hall (2,) Williams. Double plays—Seals to Thompson to Wellums; Riddles to Wilson. Time of game—1h. 45m. Umpire—Cross.

AZUSA HANGS IT ON YE BALDWIN PARKERS

The Azusa ball team took a walk away victory from the Baldwin Park nine in a good game at the latter's field yesterday afternoon. Walters of the Azusa team played stellar ball in the box and did his stuff to a Queens taste. Daval of the loosers was their star, knocking out three runs of the eight tallies they garnered.

PETER THE GREAT DIES

[BY A. P. NIGHT WIRE.]

INDIANAPOLIS, March 25.—Peter the Great, famous racing sire of the stable of Stoughhon A. Fletcher, died here today, following a stroke of paralysis.

RAY SCHALK IS HIGHLY PRAISED

McGraw Strong for the Famous Catcher

Also Lauds "Kid" Gleason and Eddie Collins

Relates an Anecdote About Fred Johnson

BY JOHN J. McGRAW.
Manager World's Champion Giants
[EXCLUSIVE DISPATCH.]

SAN ANTONIO (Tex.) March 25.—Ray Schalk is one of the best catchers I ever saw in my long experience as a player and manager. Brainy, a quick thinker; always ready to see an advantage and to act on it on the instant—superb in execution. The youngster is my ideal of a backstop.

In combination with Manager "Kid" Gleason and Eddie Collins, who have signed up much to my satisfaction, the White Sox have a trio of unified braininess, determination and fighting spirit that ought to carry along any team to successful results.

A TEAM-MATE

"Kid" Gleason was a team-mate of mine on the old Baltimore Orioles and no one knows better, that he is a game fellow. The "Kid" will fight at the drop of a hat and never was known to quit. He always wore his cap at a very rakish angle when an Oriole and while he may not now have it perched on one hair (for he has grown somewhat bald,) the peak is still aggressively cocked over one ear at right angle to his shrewd, sharp looking eyes. There is nothing during a game that escapes him except my signals. He watches me constantly and in the Giants' long service of exhibition games the wise old bird may detect them. I appreciate that I will have to use unusual care with Gleason as my rival manager.

I have always been averse to relying with any degree of confidence on my young and inexperienced pitchers in championship contest, this doubtfulness was reinforced strongly by an incident in the very first game between the White Sox and Giants. Fred Johnson, the promising pitcher, who played with the San Antonio club last year, had, during the training season, shown me enough to warrant me in coaching him carefully. Several days before the game I told him I would put him on the mound in the game. I instructed him thoroughly what balls to pitch to certain of the opposing batters at stages that might arise.

EASY TO FORGET

Johnson thanked me for the advice and said he would follow it to the letter. No doubt he started off with that determination. Still, whenever there was a man on first base he forgot everything I had told him and drifted back to his old style he was used to as a minor leaguer. Now, I did not criticise the youngster harshly after the game. I told him plainly what his faults were. I asked him why he had failed to follow my directions. He replied:

"I forgot them." Probably he did. Johnson lost the game in a peculiar matter. Capt. Bancroft, with two men on, whom Johnson had passed, and none out, walked quietly over to the pitcher and said, "Look around once in a while toward second base and we might nail this runner with a quick throw. Turn around once then again; on your second look I will be on the bag to catch the ball."

COSTS GAME

"All right," replied Johnson. "Much to my surprise," continued Banny, "Johnson had hardly got back on the box than he turned quickly and shot the ball over second and far out into center field. Both runners scored on the wierd peg. That cost us the game, for the Sox beat us, 6 to 4.

I am rather pleased that we lost, however, that is something strange for me to say. As to the explanation, I will say I think the experience of a defeat and how the game was lost will be of lasting memory to not only Johnson but also to the world's champions as a whole. The latter were overconfident, owing to the absence of Eddie Collins and Willie Kamm from the Sox team. The unexpected downfall will tend to reduce all of the world champions under chest expansions and that, as we managers are wont to say, at time.

Clinton Blum, the pitcher from Colgate University, pitched the first four innings of the game. His showing was imperative, he has a big future in the game.

ADONIS LOSES COFFROTH RACE

(Continued from First Page)

of the Tijuana track. The crowd estimated at 25,000 broke all previous high attendance marks. There were ten races, all at a mile or more, with the $30,000 added Coffroth Handicap as the stellar event.

EARNS HUGE PURSE

Rebuke by his victory earned $23,475 for Commander. Ross. Adonis's share of the purse was $4000, Supercargo, $2250 and Price Til Til, $1250. Jockey Pool, for his services, will be rewarded with $5000 from Ross and a $1000 fee by the jockey club.

The field of eighteen horses was the largest that has faced a barrier at Tijuana. Despite the number, Starter Harry Morrissey got them off with a minimum of delay. As the field thundered past the grand stand, Pooly Wale was in front, closely pressed by Adonis, while Rebuke was sixth and Supercargo eleventh. Oil Man, from whom much was expected, got off poorly and never had a chance to pass the mass of flying horseflesh in front.

Adonis assumed the lead at the half-way post and from this point to the stretch, staged a pretty battle with Prince Til Til and Feylance, running in the order named. At the head of the stretch Rebuke was in fourth position.

Grouped so closely together that it was impossible to see what horse held the advantage, the leaders, all under the whip, responded with every ounce of strength they had. Rebuke passed Feylance and then disposed of Supercargo and in the last twenty yeards was on even terms with Adonis.

Rebuke still had the strength to shove his nose inches in front and at the wire conquered the stout-hearted Adonis by a neck. The first seven horses were bunched with less than three lengths difference at the final jump.

Rebuke, a black colt, four years old, by Dick Finnell out of the Scold is trained by H. McDaniel. As the winner returned to the judge's stand and Jockey Pool saluted, a wreath of flowers was placed on Rebuke's neck. A thundering ovation from the stands greeted the thoroughbred.

TIJUANA RESULTS

First race, one mile—Calithump (E. Fator,) won; Wasp Girl (Malben,) second; Trippers (J. Parke,) third. Time 1:43 2-5.

Second race, mile and seventy yards—Water Willow (Wilson,) won; Dora (Malben,) second; Frisar (Ross,) third. Time 1:47 2-5.

Third race, mile and seventy yards—Chillon (Kensinger,) won; Sarah Cochrane (J. Parke,) second; Canvasback (Zander,) third. Time 1:47.

Fourth race, mile and seventy yards—Maybelle (E. Fator,) won; Balfour (Powell,) second; Judge David (Malben,) third. Time 1:46 1-5.

Fifth race, mile and seventy yards—Flame (E. Fator,) won; Joe Campbell (Lang,) second; George Muehlebach (Stevens,) third. Time 1:46 2-5.

Sixth race, mile and one-quarter—Rebuke (Pool,) won; Adonis (E. Fator,) second; Supercargo (Ralls,) third. Time 2:06 1-5.

Seventh race, one mile—Radive (J. Parke,) won; Sam Dial II (Stevens,) second; Clip (Jones,) third. Time 1:40 1-5.

Eighth race, mile and seventy yards—Silent King (Merimee,) won; Halu (Stevens,) second; Allie Ochs (J. Parke,) third. Time 1:44.

Ninth race, one mile and four furlongs—Bygon (E. Fator,) won; Firewraith (Stevens,) second; Tom Owens (Merimee,) third. Time 2:36 2-5.

Tenth race, one mile—Lady Leonid (F. Hum.) won; Silk Sox (Powell,) second; Faber (Martin,) third. Time 1:43 4-5.

EXHIBITION GAMES

SAN JOSE, March 25.—The Seattle Indians defeated the Knights of Columbus, No. 580, team of San Francisco, 13 to 3, in a rather one-sided game at the Indians' training camp here this afternoon. Orr and Yaryan knocked home runs for Seattle, the former bringing in three runs and the latter two. Charles L. Lockhard, new president of the club, arrived today from Seattle, and, after watching the players go through their paces, predicted Seattle's prospects for the season as mighty bright. Score:

	R.	H.	E.
Seattle	13	17	3
K. C.	3	7	7

Batteries—Jacobs, Sitter and Yaryan; Schumacher, Knell, Campbell and Silva and Coleman.

STOCKTON, March 25.—In a ragged game of baseball, in which errors were nearly as plentiful as base hits, the Portland Coasters walloped the local Valley League club, 11 to 1, today. Hammond, Portland recruit, showed much class on the mound in eight innings. Score:

	R.	H.	E.
Portland Coast	11	9	4
Stockton Valley	1	6	4

Batteries—Hammond, Crumpler and Ryler, Fuhrman; Martin, Ricker, Wilds and Batillana.

SAN FRANCISCO, March 25.—The San Francisco Seals' baseball team defeated the Olympic Club nine in an exhibition game here today, 6 to 2.

Batteries—Haimach, Brunwell and Perkins; Reall, Millus and Lake, McQuaid.

OAKLAND, March 25.—In a game featured by heavy hitting and fast field work, by both teams, the Oakland baseball team defeated the St. Mary's College nine here today, 12 to 3.

At Hot Springs (Ark.:)

	R.	H.	E.
Boston Americans	11	11	5
Pittsburg Nationals	12	14	1

Batteries—Quinn, Murray, Fullerton, Pieroe and Chaplin; Morrison, Kuns and Glazner, Jonnard, Mattox.

At San Antonio (Tex.:)

	R.	H.	E.
Chicago Americans	6	9	1
New York Nationals	4	11	0

Batteries—Leverett, Connally, Davenport and Schalk; Graham, Nehf, Jonnard and Snyder.

At New Orleans (La.:)

	R.	H.	E.
New York Americans	2	8	1
New Orleans	2	7	0

Batteries—Jones, Mays and Schang, Hoffman; Martina, Whittaker, Thomas and Mitze.

At Mobile (Ala.:)

	R.	H.	E.
Philadelphia Americans	3	9	1
Mobile Southern Association	4	9	2

Batteries—Rang, Schilling, Kenny and Rowland; Fulton, Long and Heaving.

At Dallas (Tex.:)

	R.	H.	E.
St. Louis Americans	5	7	4
Dallas (Texas)	5	12	2

Batteries—Shocker, Pruett and Severeid; Swartz, Conley and Lincoln.

CREW HAS VETERAN

[EXCLUSIVE DISPATCH.]

NEW YORK, March 25.—Capt. Rolles, stroke oar, is the only veteran in the United States Naval Academy varsity eight-oared shell crew this year.

LOOKING FOR THE LEAK

Moderation in All Things Urged by Barclay Severns in His Latest Health Talk

BY BARCLAY L. SEVERNS
Article XL

Some years ago, back in New York City, the tenants of a twenty-family apartment-house were driven into the street on account of escaping gas. Several men from the gas company were hurried to the premises to locate the leak. Ordinarily, these experts had little difficulty in finding where the trouble was, but in this one instance the gas seemed to be coming from different parts of the building, and in such volume that it was dangerous to venture far into the apartment. (Gas masks in those days were unheard of.) Though these men were experts, they lost their heads and seemed to be helpless; the landlord phoned to the office and the chief came.

The first thing he did was to turn off the gas at the main, which had a connection in the street. In a short time the gas had escaped enough so they were able to go inside and make a thorough investigation. They discovered that several of the gas ranges were badly in need of repairs; also a number of connections had been misused and were out of order; many of the pipes were old and would have to be replaced with new ones.

It was one of those cases of why waste time and money to repair what you can use? This is one of many such cases in large cities, the owner having one object in view—to make as much money out of the property as possible and spend as little as necessary in return, taking a gamble on the results.

TRY FOR SUCCESS

There are a great many business men today who are trying to make a success who are in a half run-down condition—their pipes (the arteries) are corroding, the points are becoming stiff, the muscles deteriorating, and they make the same foolish remark—why waste time and money to repair what I am able to use? They are also taking a gamble on the final results. The character of the results is known to everyone, even the individual who makes the foolish remark.

When the results finally come there is much excitement; the family doctor is phoned for, and the man knows he is going to die before he arrives. No one was ever as bad as he is, and he cannot understand for the life of him why he should go down in a heap so suddenly. He was all right yesterday; the family was at the theater last evening, and John was all right then.

But, of course, John has been working hard of late, he has had a great deal to contend with in his business, and no one could take his place. But what will they do now? Will they close the plant down until John returns to his desk? The plant will run just the same, and likely better, as John had not been in condition for some months to run the business.

This was not a sudden breakdown, it had been coming on for some months, perhaps for years. It takes many years for the arteries to harden to the brittle point; then some extra pressure is brought to bear and, as with the gas pipes, the crack comes. The great difference is that you can buy new gas pipes, whereas the arteries cannot be replaced.

It may have been the arteries this time. It was just a reminder by mother nature. She has a way of her own in calling a halt to those who disobey her laws, and generally the man is very penitent while on his back. But after his recovery, when he is back at his desk again, he soon forgets and the breakdown is treated lightly; then John is at it again. But take warning, mother nature may not be as lenient the next time.

But you should learn a lesson from the chief of the gas company. Turn off the main, allow the atmosphere to clear up, give the pipes a chance to empty, let the fire go out so the grate may have an opportunity to cool off.

To the healthy it is necessary to supply the body with wholesome substances and to exclude unwholesome substances. It is also necessary that the body should at times act, and at other times be inactive. There are two great forms of activity—work and play; and two great forms of inactivity—rest and sleep. All four of these are needed in the healthy life and in due relation to each other.

Reisler and Al Grunan to Get Together

Al Grunan and Johnny Reisler will get together in the main event at Doyle's Vernon boxing emporium tomorrow night. The former has come away victorious in five starts at Vernon, while the latter has made a wonderful showing against Phil Salvadore and Joe Benjamin. That the bout will be sensational is indicated by the caliber of the men. Both are of the aggressive type, and should make it a real fight from start to finish.

The supporting numbers, the semi-wind-up and feature preliminary, are, in fact, main events. Willie Hunefeld and Teddy O'Hara will furnish the entertainment in the bout preceding the wind-up, while Georgie Marks, former Coast banty champion, and Ad Rubidoux, will hook up in the special event.

Other bouts scheduled are Joe Medina vs. Al Sanchez, 128 pounds; Frankie Tierney vs. Joe Denton, 133 pounds; Frankie Novey vs. Art Springer, 116 pounds; Johnny Cline vs. Steve Biss, 150 pounds.

DOWNEY THROWS IT INTO BILL LANES

The Downey ball team won a close game from the Bill Lane Company team. The score was 9 to 5 but the play was very close. The heavy-hitting of Crede and Taylor for the Lane Company and the clugging of Stuart and Rudd for Downey nine were the biggest features of the day's program.

DOWNEY	AB	R	H	O	A
Sepul'da,2b	5	1	1	0	5
Rasmu'en,cf	5	1	2	0	1
Hill,c	4	1	1	9	[illegible]
McCul'h,1b	5	1	2	10	1
Rudd,3b	5	2	2	2	2
Meier,lf	4	1	2	2	0
Lower'ce,rf	4	1	0	0	0
Stuart,ss	5	1	3	1	2
Master'n,p	4	0	1	0	1
Totals	40	9	16	24	14

BILL LANE'S CO.	AB	R	H	O	A
Sheets,rf	3	1	2	1	0
Moore,lf	4	1	1	2	0
Foss,ss	5	0	1	2	1
Crede,cf	4	0	2	3	[illegible]
McDer't,2b	4	0	1	2	1
Laren's,1b	3	1	0	7	1
Taylor,3b	4	1	3	2	1
McCabe,c	4	0	1	4	0
Lemelle,p	3	1	0	1	2
Totals	34	5	14	24	7

SCORE BY INNINGS

	1	2	3	4	5	6	7	8	9	
Bill Lane's Co.	0	0	2	0	1	0	0	2	0	— 5
Base hits	[illegible]									—14
Downey	0	1	1	1	2	0	0	2	3	— 9
Base hits	[illegible]									—16

SUMMARY

Errors — Sepulveda, Larengtats (2,) McDermott, Lawrence. Struck out—By Masterson, 7; by Lemelle, 4. Bases on balls—Off Masterson, 1; off Lemelle, 4. Stolen bases—Sepulveda, Rudd, Hill (2,) Taylor (2.) Home run—Stuart. Three-base hits—Stuart, Rasmussen. Two-base hits—Rudd, Crede, Sheets, Taylor, Meier. Sacrifice hits—Sheets, Moore, Crede. Double plays—Hill to Sepulveda to McCullough; Crede to Taylor. Time of game—1h. 50m.

KANT-SKORES DOWNED BY CHINESE TOSSERS

The speedy Los Angeles Chinese ball club handed the Kant-Skore Pistons a 6 to 5 defeat after an exciting game played yesterday on the Exposition Park diamond. Don, on the mound for the winners, allowed but four hits, while Kirby, pitching for the winners, was nicked for seven. A. Chung was the hitting star, getting a triple and a double. Score:

L. A. CHINESE	AB	R	H	O	A
T.Lee,rf	4	0	1	1	1
Kam,3b	2	1	1	2	0
A.Chung,lf	4	1	2	1	0
Kai,cf	4	1	0	2	0
Leong,2b	4	1	1	4	6
J.Chung,1b	4	1	1	9	0
Y.Chung,ss	4	1	1	1	7
Don,p	3	0	0	0	2
Lowe,c	3	0	0	7	0
Totals	32	6	7	27	13

KANT-SKORE	AB	R	H	O	A
Berry,2b	3	0	0	2	1
Ross,3b	4	0	1	0	0
Duarte,rf	4	0	0	1	0
Mann,cf	4	1	1	1	0
Barrows,ss	4	1	1	0	0
Kirby,lf	4	1	0	0	0
Butch,1b	4	0	0	4	0
Noelis,c	4	1	0	13	2
B.Kirby,p	2	1	0	0	4
Totals	32	5	4	24	7

SCORE BY INNINGS

	1	2	3	4	5	6	7	8	9	
Kant-Skores	0	0	0	0	1	0	4	0	0	—5
Base hits	0	0	0	0	1	1	2	0	0	—4
L. A. Chinese	0	0	0	0	6	0	0	0	0	—6
Base hits	0	2	0	3	1	0	1	0	x	—7

SUMMARY

Struck out—By Kirby, 11; by Don, 6. Bases on balls—Off Kirby, 3; off Don, 4. Hit by pitched ball—Berry. Stolen base—B. Kirby, A. Chung. Three-base hit—A. Chung. Two-base hits—A. Chung, Leong, Mann. Double play—Leong to J. Chung. Time of game—2h. 15m.

SALT LAKERS PLEASE DUFFY

(Continued from First Page)

mer a thoroughly seasoned back stop with big league training.

Salt Lake's known right-handed strength in the box consists of Rudy Kallio, Harry Blaeholder, Elmer Myers, Dick McCabe, John Singleton, Al Gould. Fred Coumbe will do the south-paw honors.

Kallio was last season the club's best heaver, and looks good this spring. Lewis is enthusiastic over Blaeholder, the Santa Ana boy. Says he has arrived, and that this should be his big year. Claims Blaeholder will be one of the circuit's sensations. Myers, obtained from the Boston Red Sox, and with the club for a time last year, is good as those who saw him in action when the Bees were in Los Angeles can testify.

SMART PITCHER

McCabe was obtained from Buffalo in August of last season. He is a smart pitcher, and as I recall it blanked Vernon last season when the Tigers were going good. Singleton is a stranger in Coast League circles. He came from the Phillies in the Sand deal. He didn't get much of a chance in Philadelphia, being farmed to Toronto, where he won six straight and was promptly recalled. Al Gould, spitball expert, is expected to duplicate or improve his 1922 record of eighteen wins.

ONLY SOUTHPAW

Fred Coumbe, who will attend to the southpaw shooting, is rated as the best fielding pitcher in the business. He was purchased from San Francisco during the winter. Lewis believes that Coumbe worked out last season around first base and elsewhere too much for his own good. This year he will save his stuff for the box, and Lewis things this will enable him to turn in more games.

Comprising the infield are Roy Leslie, fist base; Les Sheehan, second base; Oscar Vitt, third base; Walter Pearce, shortstop; Tony Lazzeri and Barney Kerns, utility, with another to come. A deal is now on for an extra utility man.

Absentees from last season's infield are Heinie Sand and Paddy Siglin traded, respectively, to Philadelphia and Sacramento. Siglin is said to have been dissatisfied in Salt Lake, and Sand deserved a chance to go up.

Sheehan will be recalled as the very versatile player with Sacramento in 1922. He was rated as the best utility man in minors. Lewis believes he will do equally well playing one position regularly. Roy Leslie was in 150 games for the Phillies last year, and fielded .990. Look that over. He can hit.

Pearce at short is from Sacramento. He is a youngster, and will improve. Lewis is changing his style at the plate, requiring him to mix up his blows with bunting and in that way utilizing his speed. Vitt needs no introduction.

There is more to be said about Salt Lake. I will tell you something about the youngster another day.

BAUMGARTEN COPS GO

[BY A. P. NIGHT WIRE.]

MILWAUKEE (Wis.) March 25.—Crashing the pins for the remarkable three-game total of 724, C. Baumgarten of Cincinnati rolled into first place in the singles event of the American Bowling Congress tournament today. Baumgarten had games of 238, 209 and 277.

TENNIS GETS A BIG BOOST

(Continued from First Page)

did volley shots. In addition he is unusually cool and unruffled, uncannily active on his feet and keeps in simply marvelous condition. Sndograss can probably outlast any player in the game today.

If the local star goes East he will undoubtedly meet with some reverses, due to his lack of high-grade tournament experience, his unfamiliarity with grass courts and the simply horrible climatic conditions which are a great handicap to Southern Californians in particular. The muggy, suffocating summer heat wilts many a great player and the frequent rains while they cool the atmosphere usually leave the courts soggy and dead.

The rise of Snodgrass into the tennis limelight will result in a wonderful revival of interests here as Northern California, which has held the limelight for a decade, will doubtless feel her crown slipping and we will have more of the northern stars down for our tournaments. The coming of William T. Tilden II, national champion, to Southern California this summer will undoubtedly result in a great deal of sensational tennis.

There is every reason to believe that Miss Helen Wills, Berkeley sensational youngster, will invade the South a couple of times this summer before going East, and she will find plenty of competition down here if she does. Mrs. May Sutton Bundy and Miss Mary Browne would be favorites over the northern girl on hard courts.

Another whispered prediction tells of the possible return to serious tennis of Maurice E. McLoughlin, the most popular tennis player that ever waggled a racket. The red-headed "Comet" came to life in his doubles match when he and Nat Browne almost nosed out Johnston and Griffin and played the kind of tennis that made him famous.

The same old lightning volleys, thunderous drives, tricky cross courts and simply marvelous footwork—all were there—everything but the once famous bullet service. It is rumored that his unexpectedly fine showing gave Maury the old-time thrill—it certainly gave that to the gallery—and that the auburn-haired wonder may make a serious attempt to regain his once deadly service.

Another thing that the Ambassador tournament showed was that the crowds will come out to see the visiting players. The tournament was a great success from the financial viewpoint as well as from all others and the association will doubtless be encouraged to bring the foreign talent to our courts a little more frequently.

Meyers Ready for Big Bout on Wednesday

World's Champion Middleweight Wrestler Johnny Meyers, is about ready for his battle with Sammy Sandow at the Hollywood Arena on Wednesday night. Meyers yesterday worked out at Ocean Park and reports have it that the champion is in fine condition. He did a lot of running on the sand and later a little wrestling. Today and tomorrow he will do some wrestling in the gym and then for the big bout.

Easter Time—Oxford T[illegible]

$8.50 to $10.00

$8.50 and $10.00

$8.50 to $11.00

$8.50 and $10.00

Walk-Over for MEN

NEW Spring oxfords are here in a wonderful selection of styles for business, street, or sport wear.

Comfort—style—smartness—a Walk-Over combines them all—plus the usual quality, fit and wear at the lowest possible price.

Men's Hosiery—quality as pronounced as in Walk-Over Shoes.

65c to $2.00

Josberg's Walk-Over Shops
612 S. Broadway
359 S. Spring St.

Pasadena
Long Beach

—Oxford Tim...

Walk-Over's for MEN

NEW Spring oxfords are here in a wonderful selection of styles for business, street, or sport wear.

Comfort—style—smartness—a Walk-Over combines them all—plus the usual quality, fit and wear at the lowest possible price.

Men's Hosiery—quality as pronounced as in Walk-Over Shoes.

65c to $2.00

Jesberg's Walk-Over Shops
612 S. Broadway
359 S. Spring St.

Pasadena Long Beach San Diego Bakersfield

...GETS ...G BOOST

(...m First Page)

In addition he is ...and unruffled, un... his feet and keeps ...velous condition. ...obably outlast any ...me today.

...tar goes East he ... meet with some ... his lack of high... experience, his ...h grass courts and ...ble climatic con... a great handicap ...lifornians in par...uggy, suffocating, ...its many a great ...equent rains while ...mosphere usually ...soggy and dead. ...nodgrass into the ... will result in a ... of interests here ...fornia, which has ... for a decade, will ...r crown slipping ...ve more of the ...n for our tourna...ing of William T. ...al champion, to ...nia this summer ... result in a great ...al tennis.

... reason to believe ... Wills, Berkeley ...star, will invade ...ple of times this ...ing East, and she ... of competition ... does. Mrs. May ... and Miss Mary ... favorites over the ... hard courts. ...pered prediction ...le return to seri... Maurice E. Mc... ...st popular tennis ...waggled a racket. ..."Comet" came to ... match when he ... almost nosed out ...iffin and played ... that made him

... lightning volleys, ... tricky cross ... marvelous foot... there—everything ...mous bullet serv... ...ed that his un... showing gave ...me thrill—it car... to the gallery— ...rn-haired wonder ...rious attempt to ...deadly service. ... that the Ambas... showed was that ... come out to see ...rs. The tourna... success from the ...t as well as from ... association will ...ouraged to bring ...nt to our courts ...quently.

...Ready ...g Bout ...ednesday

...ton Middleweight ... Meyers, is about ...tle with Sammy ...llywood Arena on ... Meyers yester... Ocean Park and ...hat the champion ...n. He did a lot ... sand and later ... Today and to... some wrestling ...hen for the big

EARL & WIL...

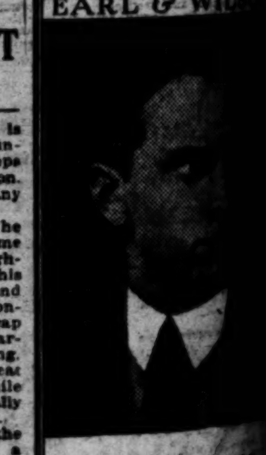

Oaklawn 35...
Better Semi-Soft Collars
Kiplawn 35...

E&W EARL & WILSON
COLLARS—SHI...

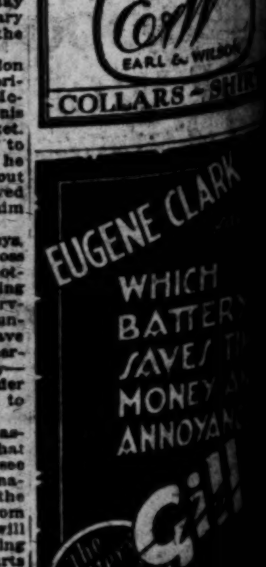

Sandow is working ... Beach and is doing a ... training against the ... which will be used by ... there will be no ... used, except the ... This will make for a ... a big crowd will ...

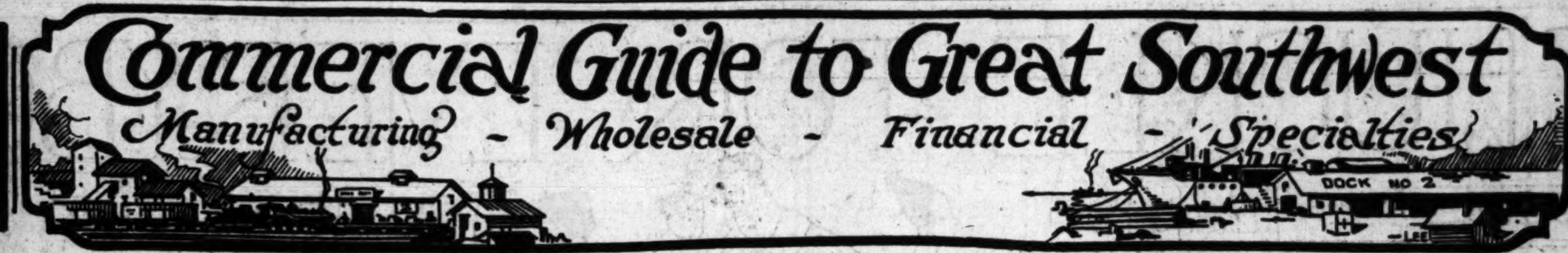

Commercial Guide to Great Southwest

Manufacturing - Wholesale - Financial - Specialties

...BOLTS ... & Hill st. ... Battery and Trumen.

...TITLE COMPANIES ... W. ... Temple st. ... Guarantee Building.

...WHEELS, STONES ... Supply Co., 1057 S. L. A. ... Carborundum Co.

...SCHOOLS ... Institute, ... Bookkeeping ...

...MACHINES ... Phone Broadway 772 ...

...FINANCING ...

...OUTDOOR DISP. ... 1225 W. Washington ...

...SUPPLIES, CAL'N'D'RS, ETC. ... Grosse Bldg. Ph. ... calendars, buttons, pencils.

...SERVICE ... Flower. Phones ...

...SERVICE CO., Washington ... "If it's engineering we do it." ... Bradbury Bldg.

...UNCERTIFICATED ...

...ANTIQUES, ETC. ... Pictures, gifts, frame...

... Los Angeles st.

...SOCIETIES, ETC. ... Southern California. 1244 S. ... Chamber of Commerce ... Broadway ...

...

...TAX SERVICE ... Wright and Callender ...

...ACCESSORIES ...

...CLEANING AND WASHING ...

...ACCIDENT CASES ...

...FOR HIRE ...

...REPAIRING ...

...TOP MFG. ... Tip-Top Mfg. ...

...BODY BLDRS. ...

...TENTS—CANVAS ... 5730 Wilshire ...

...COMPRS' SUPPLIES ... 614 E. 3rd st. Pico

...TRUST COMPANIES ... Broadway at ...

BANKS & TRUST COMPANIES
Citizens National Bank, 457 S. Spring 10490.
Commercial National Bank of L. A., 401 S. Spring st. 10832.
Farmers and Merchants Nat. Bk. corner 4th and Main. Phones, Bdwy. 1250, 10126.
Highland Avenue Savings Bank, 6800 Santa Monica Blvd. A. E. Burrows, Pres.

BATHS AND TREATMENTS
Pacific Turkish Bath, 4th and Hill. Phone 131-41. Oldest and best Turkish bath in L. A. Only white masseurs.
Star Japanese massage and baths. Guaranteed cure for rheumatism. Both sexes. 215 N. San Pedro st.

BATTERIES—STORAGE
California Battery & Ignition Co., Philadelphia batteries. Sunday service. West 3591.
Wilson, C. E., 1717 W. 6th. 54077. "Willard" service station.

BEARINGS—NEW & REGROUND
Pacific Ball Bearing Co. Repair ball and Bower roller. 418 W. Pico. Bdwy. 6104.

BEDS AND BEDDING
Boston Bedding Co., 2106 Maple. 22063. Furniture, mattresses, cushions renewed.

BEEKEEPERS' SUPPLIES MFRS.
The A. I. Root Co., Airline Honey. 1824 E. 15th st. 10193.

BICYCLES—SUNDRIES, REP'RS
Mead Cycle Co., Ranger bicycles, factory branch. 1128 S. Main st. Ph. Pico 5385. Send for free catalogue.

BIRDS, CANARIES, PARROTS, ETC.
City Bird Store, 353 S. Hill, Hollywood Br., 1658 Cahuenga. Birds and pets of all kinds.

BOILER WORKS
Darby Boiler Works, 226 Quirosia. Bdwy. 7254. Home of Darby Sand Dryer. Boiler repair specialty.

BRAZING, WELDING—ALL MET.
Carter, S. C. Co., 747 S. San Pedro st. Phone 60303.

BLUE PRINTERS
Cal. Map Co., Story Bldg. Phone 65806. Main 4297.

BRUSHES
Brushes, mops, dusters. Sanford Brush Co., 610-11 Breese Bik. Ph. West 1939

BUSINESS PROPERTY LEASES
Seeley, Roy G., 404 P. E. Bldg. Phone Main 213

BUTCHERS' SUPPLIES
Meat market fixtures, prices on request. Otto Reimen Supply Co., 210 W. 3rd. 11790.

CABINET MAKERS
Harry J. Billman, 115½ S. L. A. 16258. Store fronts, office fixtures.
Universal Cabinet Co., 232 W. First st. 62597. Store fronts and alterations.
Wood Shop, 48th and Santa Fe. 290722. Sash, doors, inside house fixtures.

CABINET MAKERS—MILL WORK
American Woodworking Co., 117 N. Ave. 18. 31101. C. C., doors, sash and screens.

CAN MANUFACTURERS
Los Angeles Can Co., 301 San Fernando Road. Lincoln 389.

CANDY—WHOLESALE
Staten's, 106 S. Broadway. Main 3541. Chocolate dipping taught, wholesale and retail.

CARPET CLEANERS
City Steam Carpet Cleaning Works, 2153 Sacramento st. Main 427—66229.

CARPETS, RUGS, LINOL'M—WHL.
Lindley, W. S., Linoleum and Carpet Contract Co., 1426 Maple. 23782.

CASH REGISTERS
American cash registers, 2nd hand. Haltocks. No locals. J. R. Waller, 253 S. L. A. 65801.

CATERERS
The Elite Caterers, 641 S. Flower. Pico 1573. Quality caterers and confectioners.

CEMETERIES
Evergreen Cemetery, Michigan and Evergreen. 41063. 604 Brack Shops. 61542.

CEMENT MANUFACTURERS
Crystal Cement Co., mfrs. the only marble finish cement in the world. 225 San Fernando Bldg. Phone 824-185.

CESSPOOL CLEANING
California Cesspool Cleaning Co. Underground draining. Wilshire 1812-599107.

CHEMISTS—ANALYTICAL, CONS.
Baverstock & Payne, 223 West First. Chemical-Metallurgical Laboratory. 12054.
Wilkinson-Burks, Copp Bldg., 218 S. Broadway. Oil, cement, water, soil. 820405.
Wiens, King & Co., 322 E. 3rd st. Main 4566.

CHINESE ART GOODS
Rare porcelain, Chinese rugs. F. Suie One Co., 960 W. 7th. 52520.

CHIMNEY SWEEPERS
Fedrattz, J., (26th year.) Chimney sweeping and repairing. 19770. 1805 N. Main

CHIROPRACTORS
Acute and chronic cases solicited. Guy DuPledge, D.C., 401 Grosse Bldg. Ratledge system chiropractor.
Albert and Mary Greenfield, D.C. Ph.C. Consultation free. 1619½ Sunset Blvd. Phone 599504.
Are you sick? There is a cause. I will remove it. X-ray service. Paul J. Dorosh, 201-3 Mason Bldg. Phone 63063.
Barton, Joseph, D.C., diet, nerve, spine specialist. Electro Therapeutics. Suite 617, Delta Bldg. Open till 9 p.m.
Cale, Linnie, D.O. D.C., 649 S. Burlington, 554-066. President of L. A. College of Chiropractic, 1348 W. 6th st. 514-84.
Coleman, H. Joseph, D.C., 404 Mason Bldg. 4th and Bdwy. Hours, 10 to 3 and Mon. Wed. and Fri. 7 to 8 p.m. You need not be sick.
Calvert, E. J., D. C., 14 yrs. in bus. 4 yrs. in L. A. 315 S. Bdwy., Rms. 203-04. Pico 2095. Hrs. 9-12, 1-5.
Crouse, F. C., D. C., Scientific adjustment, 202 Severance Bldg. 103 W. 6th St. Phone 820-050. Hours: Mon. to Fri., 2 to 6; also Mon., Thurs. and Sat. 11 to 1.
DR. FRANK H. POWERS, 2211 E. Fourth st., Los Angeles. Res. Phone Boyle 1565.
Nelson, Roy E., D.C., 618 Grosse Bldg. Phone 16574. Hours 10 to 5.
Trask, R. C., D.C., 304-5 Grosse Bldg., 124 W. 6th st. Hours, 9:30 to 1, 3 to 5. Phone 66543.

CHINESE CAFES
San Kue Low, 228 E. First st. Chop Suey Cafe. Famous chef. Banquets. Private rooms. 656-29

CIGARS & TOBACCO—WHLS.
Klingenstein Co., Home of Chesa. 417 E. 4th, 11904—Pico 186. 67471.

CLEANERS AND DYERS
L. A. Dye Works, W. C. Williams, prop. Expert cleaners. 702 E. 5th. 64760.
Rex Dye Works, 119 W. 23rd st. 21927. Special—$1.60 price on suits.

CLEANERS—HOUSE & WINDOW
From Garret to cellar in one day. The Acme Cleaners. Pico 1680.

CLOCK SPECIALISTS
Dayton, S. P., 714 Title Guarantee Bldg. 11768. China, bank and elec. clocks.

COLLECTION AGENCIES
Fletcher, Inc., 416 O. T. Johnson Bldg. Main 8506; 67409. "Established 1912."

CONTRACTORS AND BUILDERS
George M. Sunday Co., build better, cheaper, 601 N. Western ave. Holly 7232.
Mayo, L. T., building and designer, 535031. Black Bldg. 10281.

CORSET MAKERS
BARCLEY Custom Corset Headquarters, 307 N. New Hampshire ave. Wil. 110.
Lulu Mae Bungalow Shop, 935 W. 6th st. 15017. Barcley corsets, girdle belts, brassieres. Kersletts, surgical corsets, hosiery.
Nu-Bone Corset Headquarters, 1014 W. 7th St. 67477.

COSTUMERS, THEATRICAL GOODS
Temple Costume Co., 520 S. Broadway. Broadway 2668.

CREAM SEPARATORS
For dairies or private homes. Wholesale and retail. Titanic Co., Compton.

CURTAIN CLEANERS
Megowan Curtain and Blanket Cleaners. "Ask your neighbor." 21758. 1517 Griffith.

CUSTOM HOUSE BROKERS
Rea, Frank W. Company, 602 Merchants' National Bank Bldg. Phone Pico 4646.

CUTLERY GRINDING
Butchers', cooks' and barbers' cutlery. L. Fody, 108 E. First. Main 1115.

CYLINDER GRINDERS
Davis Mfg. Co., 1230-40 S. Flower. 65049. Expert in cylinder grinding.

DAIRY AND CREAMERIES
Sanitary Gold Seal Dairy Co., 150 E. Jefferson st. South 387.

DESKS
Los Angeles Desk Co., 848 So. Hill Retailers, wholesalers, mfgrs. (7 floors.) Ph. 60091.

DETECTIVE AGENCIES
CHAS. A. JONES, National Detective Agency. Chief Police L. A. retired. 511-18 Hellman Bldg. Ph. day, Pico 219. Night 597028.
Dunn, Louis A., Washington Bldg. 61181. Civil and criminal investigators.
Larry Belger Detective Agency. Secrecy, efficiency. Phone day, 11990; night 799887. Pay Bldg.

DIAMOND BROKERS
Ferguson, J. C., Diamonds bought for cash 206 Haas Bldg. 63816.
Markwell & Co., 300-2-4 Citizens' Natl. Bank Bldg., 5th and Spring. 15792.

DIES
Articles manufactured, Dies and stamping. Globe Tool & Manufacturing Co., 3820-24 Whittier Blvd. Boy'e 6431.

DOG BREEDERS, IMPORTERS
Black & Tan toy poms, Pekes, Griffs, toy spaniels. Gaybee Kennels, Lin. 3628, 5146 Huntington ...

DRUG STORES
Hidalgo's Pharmacy, 363 N. Main. Main 9413. Mexican herbs and medicines.

DRY GOODS, ETC., WHOLESALE
Klein-Norton Co., 258 S. L. A. st. Pico 911; 19011. Boys' clothing and notions.
McComas Dry Goods Co. 740-42 S. Los Angeles st. 60535.

EGGS—WHOLESALE
Mandell Egg Co., "Quality Eggs." 649 Central ave. 67200.

ELECTRIC FIXTURES
Crown Electric Co., Quality Lighting Fixtures, 5161 S. Vermont ave. Ver. 3220.

ELEC. CONTRS. & BLDRS.
Gans Bros., 812 S. Spring st., 141 S. Main st., 815 S. Main st. 18742.
Golden State Electric Co., contracting, supplies, repairing. 748 W. 7th. Main 1849.

ELEC. SUPPLIES—WHOLESALE
Force-Pettibone Co., 512 S. Bdwy. Main 987. Mfgrs. elec. lighting fixtures.

EMPLOYMENT AGENCIES
A.B.C. Japanese Employment Agency, 229 Boyd. Main 1947; 65713.
Dillon Employment Agency, 105 Court st. Pico 1715. Chefs, cooks and bakers' headquarters. Open Sunday 8 to 12 a.m.
Fuglo Japanese Emp. Agency. 624 W. 6th. 1853. All kinds of help furnished.
Oriental Agency, Chinese, Filipino help. C. H. Fox prop. Main 5280. 107 Marchessault st.
The Pacific Japanese Employment Agency, 624 W. 6th st. Main 1714; 61078.

ENGINEERS—CONS., CONTR'G.
Lippincott, J. B. Phone 61163. 1104 Central Bldg. Consulting Engineer, irrigation projects, municipal water and sewer systems.
Quinton, Code & Hill, 1112 Hollingsworth Bldg. Pico 431.
Young, E. J., Engineer and Geologist. 205-6-7 Story Bldg. Bdwy. 5272.

ENGRAVERS—PHOTOGRAPH
American Engraving & Electrotype Co., 227 West 1st St., 10519. Bdwy. 1873.

ENGRAVING—PLATELESS
Bueher Plateless Eng. Co., 950 S. Grand. 66173. Social Stationery and Xmas cards.

ENVELOPE DEALERS & MFRS.
Griffin Envelope Co., 150 N. L. A. St. 65402.

ENVELOPE MANUFACTURER
Griffin Envelope Co., 150 N. L. A. St., 65166. High-grade envelopes, special sizes.

FEED, FUEL & TRANSFER
Washington Feed & Fuel Co., 1209 W. Washington.

FISH AND SEA FOODS
West Coast Sea Food Co., 136 Central Ave.

FLORISTS—WHOLESALE
L. A. Floral Co., wholesale and retail quality flowers at wholesale prices. 236 E. Fourth St., Pico 518.
Murata, S. & C., 380 S. Los Angeles St. Pico 120—62601. Also Florists' supplies.

FOUNTAIN PENS, REPAIRING
Angeles Pen and Pencil Hospital, 807 Grosse Bldg., 124 W. 6th St. Ph. 65052. One day service.

FURNITURE DEALERS, MFRS.
Home Upholstering Co., 2021 W. Pico. West 5087. High-grade upholstered furniture.

FUMIGATORS, BUG DESTROYERS
American Chemical & Fum. Co., 210 S. Figueroa St., Main 2017.

FURRIERS
Burger, Matthew, 643 W. 7th. 64582. Remodeling, repairing. Work guaranteed.
Finley, F. B., 943 E. First St. 13040. Taxidermy, tanning, fur work.
Klein, John, Mfg., 800 S. Broadway, 15682. Furs remodeled, designed. Summer rates.

GARAGES
Grand Central Garage, Grand ave. at 5th st. Phone Main 250. Storage, tires, washing, lubrication, accessories. Towing. Always open.

GARDEN FURNITURE, ETC.
Cement Fountains, etc. Miller Stone Co., 819 N. Western Ave. Holly 771.

GAS, STM. BOILERS & WTR. HTRS.
Alfred H. Thompson, boiler and heater wks. Automatic gas, steam boilers; water heaters. 1000 N. Bdwy., 65549.

GAS STOVES, WHOLESALE
Rumbly & Son, 3833 E. 7th st. "Lawson" and "Tappan Eclipse" brands.

GEMS—CUT AND UNCUT
Very reasonable prices. Golden State Gem Co., mfg. jewelers. 726 San Pedro.

GLASS MFRS.—DEALERS
Tyre Bros. Glass Co., 1328 S. Main, Pico 1874. Also framed mirrors.

GROCERIES—WHOLESALE
Adrian Loeb Co., wholesale grocers and produce, 210 Central Ave. Phone 10162.
Carl, Ralph, 228 S. Los Angeles St., Main 275—60124.
M. A. Newmark & Co., wholesalers only, cor. 6th & Alameda. 10178—Main 7972.
Vignolo-Giacomino Co., 177 N. Spring. Importers, whls., retail. Pico 130—12611.

HALLS
Music-Art Studio Bldg., 233 S. Broadway, 232 S. Hill. Main 6850—10082.

HANDWRITING EXPERT
Carlson, Milton, Examiner and Photographer of Questioned Documents. International Bank Bldg. Main 3989.

HARDWOOD FLOORS
Woodhead Lumber Co., 914 S. Main. Main 2446. Lay and finish floors.

HEATING—GAS, OIL, WATER
Gas floor furnaces. Ward Heater Co., 1814-16 Central Ave. Phone Broadway 6241.
Pacific Gas Radiators, 816 West 8th st. Pico 80.
Potter Gas Radiators, 3686 Pasadena Ave. Garvanza 444.
Superba Heater Sales Co., 609 Metropolitan Bldg., 60871—Bdwy. 302.
Unit System Heating & Mfg. Co., magic way. 1611 S. Main. Tel. 21466.

HEMSTITCHING, PICOTING, ETC.
Let Lucille do your hemstitching and picoting. 935 W. 6th st. Lessons in embroidery and polychrome.

HERBALISTS
Chong-Shay Herb Co., T. J. Chang and T. S. Foo, Chinese herbalists, 903 S. Hill.
Foo & Wing Herb Co., Inc., T. Foo Wing, Chinese herbalist. 903 S. Olive. 64601.

HONEY AND BEESWAX
The A. I. Root Company, 1824 E. 15th st. 10193.

HORSES AND MULES
Murphy Horse & Mule Co., 785 Lyon. Main 4053. Teaming contractors.
Watkins, Sam, 609 E. 7th. Pico 617. Live stock auctioneer and dealer.

HOTELS—COMMERC'L, TRANS'T
Wagner Hotel, 814 S. Hope. Tel. 60698. Bdwy. 5990.

HOTELS—TOURIST
Alexandria Hotel, The, 210 W. 5th St. Phone Main 1897—10533.
Ambassador Hotel, The, 3400 Wilshire. Phone Wilshire 7000.
Hotel Maryland, E. Colorado St., Pasadena. Fair Oaks 4090.

HOTEL & RESTAURANT EQUIP.
L. C. Steele, 148 N. Spring St. 16927.
Hegelund, E. M., 124 N. Spring. 63432. Furnishes restaurants and buys them.

HOUSE MOVERS AND WRECKERS
Max Wrecking Co., 100 E. Jefferson. So. 5850. Cash prices for old buildings.
Southern Calif. Wrecking Co., new and used bldg. material. 6th and San Pedro.

INCENSE AND PERFUMES
Garden of Allah, Oriental Incense. Le Roy's Perfumes. 3905 Brooklyn. Boyle 3186.

IMPORTERS AND EXPORTERS
Tama Trading Co., 234 N. Los Angeles St., Ph. 12657. Imported groceries.
Transpacific Trading Co., Metropolitan Bldg. Phone 15560.
The Yamatoya Co., 327 E. Second. 62134. Baskets, art goods, china, foodstuffs.

INCOME TAX SPECIALIST
Mamsen & Young, 727 Higgins Bldg. Phone Pico 4315. Public accountants.
Purvis, Robt. F., 433 Security Bldg. Tax consultants and accountants. Ph. 15678.

INSURANCE—GENERAL
Henderson, J. R., insurance all kinds. 333 Van Nuys Bldg. Telephone Broadway 4266.
Rea, Frank W. Company, 602 Merchants' National Bank Bldg. Phone Pico 4646.

INSURANCE—ALL KINDS
Chauteau Ins. Agency, Ill. Bankers' Life and Ins. of all kinds. E. G. Chauteau, 804 Wright & Callender Bldg. 62174.
Wren & Van Allen, Inc., 502 Security Bldg. Broadway 1026.

INSURANCE—FIRE AND AUTO
Hoffman, H. V. Akey Co., 123 S. Broadway. Main 1729.
Schlossmann & Kaftz, 735 Citiz. Natl. Bk. Bldg., 5th and Spring. Pico 3179.

INSURANCE—LIFE & ACCIDENT
Pacific Mutual Life Insurance Co., 6th and Olive sts. Main 4263

INVESTMENT BOND DEALERS
Merrill-Lynch Co., 216 Van Nuys Bldg. 63878. New York, Chicago and L. A. Ex.

INVALID CHAIRS, SURG. EQUIP.
Hospital, physician supplies, X-Ray equip. R. L. Scherer Co., 628 S. Grand.
Professional Supply Co., M. V. Matthay, 415 W. Fifth st. 66133.

IRON AND STEEL—MFRS.
General jobbing, gray iron. Lily Foundry Co. 2248 E. 15th st. 821782.
Pioneer Boiler and Machine Works, 1726 Palmetto st. Phone 12211.

IRON W'KS MFRS.—ORNAMEN'L
Structural steel, ornamental iron. Friedman Lowith Iron Works. 2300 E. 24th. 281471.

IRRIGATION MACHINERY MFRS.
Direct flow, turbine pump. Frank J. Kimball Co., 1800 E. 15th. Bdwy. 2128.
Layne & Bowler Corp., 900 Santa Fe. Turbine, centrifugal pumps.

JEWELERS
Kaplan Bros., Title Guarantee Bldg., 5th and Broadway. Phone 62503.

JEWELRY MANUFACTURERS
Jewelry repairing. Dealers in precious and semiprecious stones. Golden State Gem Co., 726-28 San Pedro st. Phone 16197.
Perrin, William F., 416-18 Mason Bldg. Phone 11842. Mfr. gold and platinum.

JEWELRY—WHOLESALE
Carl Entenmann Jewelry Co., 1018 W. 16th st. 16053. Main 4300.

LANDSCAPE ARCHITECTS
Howard & Smith, 9th and Olive. 10057. Main 1745. 30 years' experience.

LAUNDRIES
Pacific French Hand Laundry and Cleaners, 846 W. 8th. Phone 12393.
West Side Hand Laundry, 2720 W. Tenth st. 72776.

LAWN MOWER HOSPITALS
Dad's Lawnmower Hospital, 747 S. Main. Rebuilt, sharpened and repaired. Parts for all mowers.

LEATHER GDS., MADE TO ORDER
Bailey Sample Co., 227 N. Los Angeles st. Ph. Main 2680. Sample and Vanity cases, make-up boxes.

LIGHTING FIXTURES
Brierlite Fixtures, Wagner-Woodruff Co., 840 S. Olive. Pico 2820.
The Meyberg Co., 481 S. Grand ave. Phone Main 81. Mfg. and designers.
Wagner-Woodruff Co. Diamon... A Mfg. lighting fixtures, 830 S. Olive. Pico 2821.

LINOTYPERS—TYPESETTERS
Cal. Composition Co., 207 Winston. 12352. Lyno., Mono., type-casting and make up.
Typographic Service Co., 127 E. 4th st. Phone Pico 4538.

LITHOG'D BONDS—STOCK CRTFS.
W. P. Jeffries Co., 117 Winston st. Pico 2150.

LIVE-STOCK DEALERS
Walter K. Bowker, 214 Amer. Bank Bldg. 64029.

LOANS—DIAMONDS & JEWELRY
Cohn, A. B. & Bro., 303 Pantages Theater Bldg. 62850. Established 50 years.
Markwell & Co., 300 Citizens' Nat. Bank Bldg. 15792.

MACH.—ICE & REFRIGERATING
Bodell Engineering Co., 3710 S. Alameda st. South 5304 or 288723.
Gay, C. M. & Son, 2650 Santa Fe. South 4945.

MACH.—PIPE, TANKS, FITTINGS
California National Supply Co., 149 N. L. A. st. Main 9273.
Clampitt, E. A. & Co., 1804 N. Alameda st. Main 9222.

MACH., SPECIAL DIES—GEARS
Dixon Machine Works, 729 N. Main st. 13152. Special machinery to order.

MACHINE TOOLS
Boiles & Smith Co., Machinery Dealers, 447 E. Third st. Main 649.

MACHINE WORKS—MFRS.
Crandall Machine Works, Die, tool and machine work. 1350 S. Main. 24743.
Hahn, Harry W., Mfg. Co., 752 S. San Pedro st. 67761. Dies, stamping.
Harrison Machine Works, 719-721 N. Main. 11886. Gas engines, air compressors.
Ha...y Machine Works, 1333 S. L. A. Pico 3154. 25616. Mfrs. metal goods.

MAGICAL & THEATRICAL SUP.
Magical supplies and tricks for entertainers. Thayer's, 334 S. San Pedro.

MANICURING, SHAMPOOING, ETC.
Manicuring, shampooing, scalp treatment. 11 a.m. to 7 p.m. Open Sundays. Office 324, 324 S. Spring st.

MAPS
Commercial School, Oil, etc., Rand-McNally. 125 W. Sixth. 65307.

MEDICAL
Salvar Medicine Co., 3967 Trinity st. South 6283-W. Will deliver. Maple ave. car.

MEDICINES—PROPRIETORY
Pildoras Nacionales Corp., 363 S. Western ave. 560768.
Zendejas Treatment, 319 Jackson st. Ph. 61551. Rheumatism, blood diseases.

METER COMPANIES
Hersey Mfg. Co., 318 E. Third st. Hersey Water Meters. Pico 3697.
National Meter Co., 251 Central ave. Phone 64567. Empire Oil and Water Meters.
Neptune Meter Co., 701 E. 3rd. 14139—Main 6369. Trident Water Meters.

MESSENGER SERVICE
Hasty Messenger & Del. Co., 847 S. Hill st. Phones Bway. 2460. 15685. Neat, dependable boys. Fast motorcycle service.

MILL & ENGINE ROOM SUPPLIES
Warren & Bailey, 214-16 E. Third st. Phone 821-471.

MVG. PICTURE & THEATER EQPT.
J. Slipper & Co., 536 S. Olive. Picture machines, private projection-room, films stored.

NEWSPAPERS, FOREIGN
L. A. Graceta (U. S. Gazette,) the Spanish-English monthly of the West. 25c per copy. 117 N. Bway.
Jedinstvo. The oldest and largest circulated Jugo-Slav newspaper on the Pacific Coast. 201 N. Spring St. Phone 14906.
Le Courrier Francais. The French weekly newspaper of So. Calif. $2.00 per year. 201 N. Spring st. Ph. 14906.

NIGHT WATCH COMPANIES
Special officers and watchmen. Merchants' Fire Dispatch, Inc., 309 Wall st. 14445. Main 4907.

NURSERIES
George's Nursery Co., 7345 Santa Monica Blvd. 57433. Growers, importers, nursery stock.
Sun Nursery, established 20 years. Plants, flowers, shrubs. Service. 3525 S. San Pedro st. Phone 201652.
Western Nursery Co. Wholesale growers, florists, landscaping. 2780 West Pico. 71684.

NURSES' REGISTRY
L. A. Nurses' Home & Registry. 1023 S. Hope. 64042. Nurses day or night.

OFFICE HELP
Educational Expert Co., 704 Haas Bldg. Main 5080. Essentially office help.

OILS AND GREASES
Pure Pennsylvania oils. Pennant Oil & Grease Co., 2414 Santa Fe. 20949.
Richlube Motor Oil, Richfield Oil Co., 909 Van Nuys Bldg. 60085.

OPTICIANS
Eye Examiners, Scientific Methods. Shepard Optical Co., 631-32-33 Security Bldg. 63975.
Marshutz Optical Co., 2 stores. 518 W. 6th st. Ph. 63756. 227 W. 7th st. Ph. 63732. Scientific eye examiners.

ORIENTAL RUGS
Roupen & Co., Select oriental rugs. Also repairing and cleaning. 529 W. Washington. 23745.

PACKERS' & CANNERS' SUP.
L. A. Can Co. Lincoln 389. 301 San Fernando Blvd. Mfgs. packers and misc. cans.

PAINTS, OILS, VARN'S—MFRS.
Mathews Paint Co., 219 S. Los Angeles st. Phone 11025.
Oakley Paint Mfg. Co., 1515-17 Naud st., near N. Main. Lincoln 446.

PAPER BOXES & CANS, MFRS.
Paraffine Co., Pridham Division, 908 N. Main. Pico 610.
Renshaw, Jones & Sutton Co., 1251 S. San Pedro st. 60823—Main 9204.
Standard Paper Box Co., mfgrs. folding paper boxes, cartons, etc., 3833 Moneta ave. Ph. 22866.

PATENT ATTORNEYS
Anyone wishing free advice on patents, see me. 40 years' experience. N. W. Crandall, 1359 S. Main.
Craig, Burnie J., Patents, trade-marks, copyrights. I. W. Hellman Bldg., 124 W. 4th st. Phone Pico 4884.
Hazard & Miller, 506 Central Bldg. 15627.
Lyon, Frederick S., 502-9 Merchants Trust Bldg. 14191—Main 9129.
Townsend, Jas. R., 712-16 San Fernando Bldg. Phone 14619.
Westall & Wallace, 902 Trust and Savings Bldg. 65083.

PATTERNS AND MODEL MAKERS
Owl Pattern Works, 717 N. Main st. Pico 4440. Patterns of all kinds.
Practical Pattern Shop, N. Main and Ord. 19281. Est. 1911. B. G. Carlson, Prop.

PAPER DEALERS—WHSLE., RET.
Blake, Moffit & Towne, 242 S. Los Angeles st. Main 9289—60001.

PAPER DEALERS—WHSLE., RET.
Zellerbach Paper Co., 212-220 S. Los Angeles st. Main 8006—60053.

PAPER MANUFACTURERS
Kimberly-Clark Co., 716-17 Pacific Finance Bldg. Pico 4705. Book papers, high speed, opaque catalogue, and rotogravure papers.

PETS—BIRDS, DOGS, CATS
Boston Terrier Kennels, 5060 S. Main. 294624. Boarding, treating. Cats at stud.
City Bird and Seed Store, 353 S. Hill. Pico 3785. Reasonable prices.

PHOTOGRAPHERS
Hartsook, 636 S. Broadway. 60509.

PHOTOGRAPHERS—COMMERCIAL
Weaver, M. F., 1041 W. 42nd Place. 26871. Banquets, convention, commercial.

PHOTOGRAPHY—ENLARGING
Shipman Process, 121 S. Broadway. Main 3493. Anything up to 14x20 feet.

PIANOS, PHONOGRAPHS, REC'DS
Starr Piano Co., 630 S. Hill st. 62930.

PIPE LINE CONTRACTOR
Oil, water, gas, machine trenching. B. F. Ware, 2146 E. 38th. 288735.

PIPES—SMOKERS' GOODS
Ball's Big Pipe Store, 110 N. Spring. Main 2834. Repairing. Mail orders solicited.
John's Pipe Shop, 524 S. Spring. Pipes & repairing, art & cigar store. 820316.

PLASTER REAIRING
Nielsen, Thos., 944 S. Hill st. Phone 61226. Wall-paper house.

PLUMBERS AND GASFITTERS
E. J. Grau, for expert repairing and jobbing. Moderate prices for better work. 6222 Pasadena ave. Ph. Garvanza 1097.
Standard Plumbing & Heating Co. Expert work. Estimates furnished. S. M. Hobson, 767 E. 42nd st. South 2220.

PLUMBING—SUPPLIES, REPAIRS
Apex Plumb. Co. Whlse. prices. Jobbing and contracting splty. 675 So. L. A. st. 60561.
Swinnerton Bros., 109 S. Broadway. Pico 3292. Sterilizing work, repairing.

PRINTERS
Times-Mirror Printing and Binding House, 118 S. Broadway. 10519—Bdwy. 1873.
W. C. Mann. Service and quality printers. 317 E. 4th st. Phones 821983, Main 1560.

PRINTING, SHOW AND POSTER
Los Angeles Printing Co., 314 W. First St. Phone 12573. Write for prices.

PRINTING, SPANISH, ETC.
Santos Print Shop, 111 E. Market st. Bdwy. 1014. Printing in Spanish. Mail orders solicited. P.O. Box 1421.

PRODUCE & GROC. SPECIALTIES
Simon Levi Company, Eighth and Market. "Nucoa," Original Nut Margarine. 10843.

PUBLIC STENOGRAPHERS
Public Stenographic Bureau, Spanish, English. 426 Byrne Bldg. 3rd & Bdwy.

PUMP MANUFACTURERS
Layne & Bowler Corp., 900 Santa Fe ave. Main 1141 or 60829.

RADIO EQUIPMENT
The Radio Store's Company, Inc., 348 S. Spring st. Phone 824-000. Free price book.

RAILROAD & TRANSPORTATION
United Commercial Co., 772 P. E. Bldg. 13764. Railroad equip't, ties and timber.

REAL ESTATE—BUSINESS PROP.
Mines, W. W. & Co., 1001 Stock Exchange Bldg. Phone 60478, Main 2675. Leasing, insurance, exchanges and appraisals. Business property specialists.
Murray-Gerber Co., 631 S. Spring st. Rm. 403. Pico 2811—823-735. Business properties only. Sales, leases, insurance.

REAL ESTATE—GENERAL
Mines, W. W. & Co., 609 S. Spring st. 60478.
Morris & Belton, 215 Loew State Bldg. Ph. 630-61 or 830-68. Real Estate, Rentals, Loans and Insurance.
Pinney, F. G., real estate, loans, exchanges, rentals, collections. Office 1829 S. Vermont. Ph. West 7131.
Shore Brothers Co., 512-514 Pac. Finance Bldg. Bdwy. 7762.

REAL ESTATE—INDUST. PROP.
Woodward, John A., Jr., Co., 317 Pac. Finance Bldg. Phone 61682.

REAL ESTATE—INVEST. PROP.
Metcalf & Ryan, Pac. Finance Bldg. Phone Main 1238.
Seeley, Roy G. Co., P. E. Bldg. Main 213.

REAL ESTATE, SUBURBAN
Newport, F. P. & Co., Central Bldg. Phone 60175—Main 4793. Suburban and Harbor properties a specialty.

REAL ESTATE—RESID'NCE PROP.
W. & A. Realtors, 2712 S. Vermont ave. West 7220. City lots and homes.
City lots and little farms.
Maywood Co., 410 W. 6th. Mod. 4-room bungalow, large lot, $3650. Main 7112.
Moline, Frank Co., 6777 Hollywood Blvd. Hollywood 74.

REFINERS OF PETROLEUM
Richfield Oil Co., 933 Van Nuys Bldg. 60085.

REFRIGERATORS
Modern Refrigerator Works, modern refrigerator salesroom, 416 E. 9th st. Pico 2494.

ROOFING CONTRACTORS
Atlas Roof Co., 212 N. Los Angeles st. Main 987—15150. Roofs laid, repaired, guaranteed.

RUBBER GOODS MANUF'RS
West American Rubber Co., 409 N. Ave. 19. Ph. Lincoln 120.

SANATORIUMS
Belvedere Sanatorium, segregated cottages for tubercular patients. Graduate nurses; expert care; rates reasonable. 515-21 Hollenbeck st. Phone Boyle 622.

SARATOGA CHIPS—WHOLESALE
E. J. Stanton, 1144 Crocker. Main 1351.

SCHOOLS—CORRESPONDENCE
Int'natl. Correspondence Schools teaches you what you want to know the way you should know it. Mr. Newlin, district mgr., Haas Bldg. Ph. 63785.

SCHOOLS, PLASTERING
Cal. Plastering School. Rm. 206, 127 South Bdwy. Main 763. Learn in 3 weeks. Write or call.

SEEDS, PLANTS, BULBS, ETC.
Morris & Snow Seed Co., 439 S. Main st. 63509—Broadway 1495.

SHEET METAL WORKS
East Pico Street Metal Works, 715 E. Pico Bdwy. 3704.

SHELLAC MAKERS
Fulghum & Co., 742 S. San Pedro. 60478. Pure, union and imitation shellacs.

SHOE POLISH MANUFACTURERS
Universal Shoe Polish, A. V. Shotwell Co., 1300 S. El Molino. West 4398.

SODA FOUNTAIN MANUF'RS
Weber Showcase & Fixture Co., 220 S. L. A. Main 9184. Largest in West.

SPEEDOMETER REPAIRING
Stewart-Warner parts and repairing. Instant Service, Moran & McMenamy, 1422 South Main. Phone 25646.

SPRINKLERS—LAWN, G'R'N, ORC.
Thompson Mfg. Co., 2466 E. Eighth st. Bdwy. 2299.

STAMP DEALERS
Henry, W. C. Philatelic Service, 543 S. Spring, Ph. 12684. Postage Stamps bought and sold.

STEAMSHIP SERVICE
McCormick Steamship Co., 507 S. Spring. Main 616. San Francisco, Portland, Seattle.

STORE FIXTURES & SHOWCASES
California Store Fixture Co., dealers, mfgrs. new, used. 849 S. L. A. st. 821973.
Weber Showcase & Fixture Co., 223 S. Los Angeles st. Main 9184.

TAMALE & CHILI MANUF'RS
X.L.N.T. Spanish Food Co., 1321 E. First st. Boyle 3486.

TANKS AND TOWERS
J. F. Holbrook Tank Co., 210-14 E. Market st. Main 5886.
National Tank & Mfg. Co., 1726 Santa Fe. 67392. Corrugated steel tanks.

THEATRICAL AGENCIES
Bert Levey Circuit of Vaudeville Theaters. Talent furnished for all occasions. 811 Jr. Orpheum Bldg. Pico 3425 or 6.

TENTS, AWNINGS, CANVAS G'DS
Mellus Bros. & Co. (camp furniture,) 305-7-9 E. Fourth st. Main 3104.

TOYS, NOVELTIES, MFRS., WHLS.
Cohen-Strodthoff Co., 132-34 S. Los Angeles st. 10327. (Also stationery.)
L. A. Novelty and Toy Co., 344 S. Los Angeles St. Phone 822-026. Wholesaler of toys, novelties and party favors.
Yeir Bros. Co., 117 East 7th. 820456. Toys and dolls. Importers.

TILE—FLOOR, WALL, DRAIN
A. B. C. Tile Co., 1333 S. Van Ness. Phone 798405.

TOYS, NOVELTIES, CHINESE GDS.
Cole Toy & Trading Co., Importers, 412 S. Los Angeles st. Pico 1367.

TRANSFER & STORAGE
Chicago Van & Storage Co., 1701-9 S. Hill St. 24582. Packing, piano moving.
Los Angeles Van, Truck & Storage Co., 812-14-16 Linden st. Pico 173.

TRANSLATIONS, SPNSH., FRNCH.
Los Vecinos Magazine, 501 Chamber of Commerce Bldg. Legal translations. Main 3483.

TRUNKS, BAGS, SUIT CASES
Broadway Luggage Shoppe, 454 S. Bdwy. 14604. Everything for travelers.
L. A. Trunk Factory, D. Weingarten, 419 S. Spring. 404 S. Main st. 11172.

TRUSS AND SUPPORTERS MFG.
Wick, G., 210 W. 10th st. near Bdwy. Hours, daily 9 to 6. Lady attendant on Wednesday and Saturday.

TRUSS MANUFACTURERS
Alexander Factories, 212½ S. Hill st. Alexander and other trusses. Abdominal belts and elastic hosiery

TRUSSES—SPECIALIST
Benjamin, M. J., 516 Metropolitan Theater Bldg., 6th and Hill sts. Phone Pico 5044. Individual supports made complete.

TYPEWRITERS—NEW, USED, RPD.
Corona Pacific Typewriter Co., 653 South Spring st. Bdwy. 3198.
Typewriter Repairing Company, 501 Currier Bldg., 212 W. 3rd. 67302.

UNIFORMS, HOUSE DR'SS, WHLS.
Pacific Uniform Shoppe, 423 S. Grand ave. Ph. 823-487. Doctors' gowns, nurses' uniforms.

UNIFORMS—GOWNS
Nurses' and Students' Outfitting Co., 24932 949 W. Pico st.

UPHOLSTERERS
Home Upholstering Co., overstuffed furn. made to order. 2021 W. Pico. West 5087.

WALL PAPERS, PAINTS, ETC.
California Wall Paper Co. (Interior Decorators.) 925 S. Hill st. 821368
Chicago Wall Paper House (Wholesale and retail.) 120 East 9th St. 62309.
L. A. Wall Paper & Paint Co., 529 S. Main. 16000.
New York Wall Paper Co., 1001 S. Main st. Phone 65541.
Nielsen, Thos., 944 S. Hill. Phone 61226. Wall paper house.
Uhl Bros., 639-41 S. Olive st. 68028.

WIG AND TOUPEE MAKERS
William Hepner, Inc., wig maker extraordinary. Wigs for every purpose, 1000 different styles. 1001 W. 7th st. Phone 523-20

WELL CASINGS
Tanks, stacks, etc. Union Tank & Pipe Co., 2801 Santa Fe. 292613.

WINDOW SHADE MFRS.
Pacific Coast Window Shade Mfg. Co., 23901 Central ave. South 2963-W.

WIRELESS—RADIO EQUIPMENT
Barker Bros., Inc., complete receiving sets. 724 S. Bdwy. Pico 1848—10033.
Illinois Electric Co., 281 S. L. A. st. Main 2027. Dist. Radio Corp. of Amer.
Manual Arts Radio Shop, 415 S. Vermont. Ver. 7836. "Everything in Radio."

GLENDALE

LUMBER AND ROOFING
Bentley-Schoenemann Lumber Co., 400 W. Los Feliz Road. Ph. Glendale 40.

SANATORIUMS
Glendale Sanitarium and Hospital. Medical, surgical, maternity. Battle Creek methods. Glendale 2.

REAL ESTATE—INSURANCE
E. L. Miller Co., 100 S. Brand Blvd. Member National, State and Glendale Realty Boards. Glendale 553.

REAL ESTATE—EXCH.—INV.
W. Wallace Plumb Co., Member Nat., State and Glendale Realtors' Associations. 120 N. Brand Blvd. Glendale 229-W.

REAL ESTATE AND BUILDERS
Elm-dene Realty, ... to Glendale ...

ALHAMBRA

Members of Alhambra Realty Board.

REAL ESTATE, LOANS, INS.
Thomas Acton Co., Estab. 1,12. Real estate, Loans, Ins. 212 W. Main. Ph. 60.

REAL ESTATE—GENERAL
Home Investments. Inland Realty Co., W. Willis, Mgr., 1108 W. Main. Phone 920.

REAL ESTATE—BUSINESS PROP.
Stuckwedler & Gosport, 111 E. Main. Phone 507-W. Homes, Ranches, Lots.

REAL ESTATE—RANCHES
Chicken Ranches, Suburban Homes. Shirley & Burke, 127 N. Garfield. Ph. 49.

REAL ESTATE—SUBDIVIDERS
Agents Simmons Homestead Tract. J. Renew Hough Co., 219 W. Main. Phone 1004.

BANKS
The First National, commercial and savings departments. "The Home Bank."

REAL ESTATE—GENERAL
Homes, Ranches, Business Prop. R. G. & G. L. Burdick, 313 W. Main. Ph. 422.

PASADENA

ART FURNITURE, ETC.
Rugs, draperies, Philippine Porch Furniture. O'Hara & Livermore Studios, 30 S. Euclid ave.

ART GOODS, ANTIQUES, ETC.
Rare porcelains, Chinese rugs. F. Suie One, 30-32 E. Raymond. Fair Oaks 126.

BUILDERS AND DESIGNERS
Artistic Homes, Fine Designing & Building Co., 40 N. Euclid ave. Colo. 280.

CHIROPRACTIC COLLEGE
Pasadena College of Chiropractic. Private and clinic. 760 E. Colo. Fair Oaks 940

FLORISTS
Eldred's Flower Shop, P.O. 267. Florist. Tel. Del. Assn. 500 E. Colorado.

NURSERIES, RARE PLANTS
Coolidge Rare Plant Gardens, Colorado st. and Hill ave. Fair Oaks 661.

REAL ESTATE—GENERAL
Exclusive residence and business. Manhattan Realty Co., Colorado and Marengo. Colo. 720

REAL ESTATE—RESIDENCES
Realtor to people who know. Harry B. Gilliger, 17 E. Raymond. Fair Oaks 848.

LONG BEACH

ORIENTAL ART GOODS
Rare Porcelains, Chinese Rugs. F. Suie One Co., 315 Pine, Long Beach, Cal.

REAL ESTATE EXCHANGES
Your property for Long Beach real estate. Harry Miller, 142 Elm ave., Long Beach.

REAL ESTATE—OIL INVESTMENTS
Signal Hill—Fremont Valley oil lands, leases. Real Realty Co., 109 Locust. Home 1043.

SANTA MONICA

REAL ESTATE—GENERAL
Becker-Chaffee Co., "Palisades Realtors." 1437-39 Third Ave. Exclusive agents for beautiful Brentwood Place. New home closed out. $1300 up, with liberal terms. Headquarters for the homes and sites in Santa Monica. Coloday & Taugher, 101 Santa Monica Blvd. Phone 24125.
Morgan, D. W., Realty Broker, 1410 Ocean st. Santa Monica. Phone 23221.
W. H. Williamson Realty Co. Bargains in business and foothill property. 1404 Santa Monica Blvd., Sawtelle. Phone 23018.

SAWTELLE

REAL ESTATE—GENERAL
Coloday & Taugher. We specialize in income property. 3101 Santa Monica blvd., Sawtelle. Phone 21743.
Robinson, G., 302 S. Monica blvd. Choice listings of houses, investments, business and acreage in Sawtelle.
Sawtelle Finance & Investment Co. Subdividers, city and suburban property. Santa Monica blvd. Phone 22012.
S. H. McSmith for your real estate. Santa Monica ... 124 Santa Monica blvd. Phone 21818.

INFORMATION COUPON

The Times Information Department (Los Angeles) will furnish names and addresses of reliable firms in any line of business you are seeking that are not listed on this page.

Please send names of reliable firms in the following lines of business.

Line 1 ....

Line 2 ....

Your Name ....

Your Address ....

This Freedom

By A. S. M. Hutchinson

PREVIOUS INSTALLMENTS ...

... declared that as to ... wasn't one to get ... no sense. Oh, no, ... It keeps me occu... ... me an interest. ... No more that that." ... Pyke Pounce's delight... ...room, most certainly ... been there less than a ... and most certainly he ... himself again on ... opportunity. To... ... it? He would without ... himself there tomor... ... I hope," said Mr. Simcox ... his leave, "I hope I ... the pleasure of seeing my postmistress there again." He smiled very cordially at Rosalie and went flapping away up the street at the pace and with the air, not of one who had come out to post a letter and had posted it, but of one who had come out to post a letter, had dropped it, and was flying back to look for it.

"Oh, isn't he an ugly little monster!" cried Aunt Belle, resuming the walk.

"But I think he's nice," said Rosalie. "What is his business, Aunt Belle?"

Aunt Belle hadn't an idea. "He's an agent," said Aunt Belle, "but an agent for what I'm sure I don't know. He's a very mysterious, fussy, funny little person. We knew him in Bombay where he had a very good position, but he retired and what he does now I'm sure I can't say. But he's very busy. You heard him say how busy he is. Rosalie, he might know of something for you. We'll ask him, dear child. The funny, ugly little monster. We'll ask him. He might help."

He did help. A very short while afterward Rosalie received the appointment of private secretary to Mr. Simcox; twenty-five shillings a week; one pound five shilling a week! Office hours 10 to 5! Saturday 10 to 1! Holiday a fortnight a year! A man's work! a man's salary! a man's office hours! The ecstacy of it! the ecstasy!

The matter with Mr. Simcox was that, in India a man of affairs, in England he found himself a man of no affairs and a man who had "lost touch." On a leave from the Bombay house of the indigo firm he had been prevailed upon by his mother and his maiden sister to remain at home and look after them and he had done it and gone on doing it, and they had died and he had never married, and he had now no relatives, and by this and by that (as he told Rosalie early in her installation) he had dropped out of friendships and, as he expressed it "lost touch." He owned and occupied one of those enormous houses in Bayswater. It had been his mother's and he lived on in it after her death and the death of his sister, alone with a housekeeper. The housekeeper resided in the vast catacombs of the basement of the enormous house; Mr. Simcox resided in the immense reception rooms, miles above, of the first floor; the three suites above him, scowling gloomily across a square at the twin mausoleums opposite, were unoccupied and unvisited; on the first floor Mr. Simcox had his office. The business done in this office, which Rosalie was now to assist, and why it was done, was in this wise and was thus explained to Rosalie.

Mr. Simcox, more than ever dropped out and more than ever having lost touch after the death of his sister and mother, found himself irked more than anything else by the the absence of correspondence. He had been accustomed in India to a big receipt of letters—a big dhake, as he called it, using the Hindustan word—now he received no letters at all; and he told Rosalie that when you are in the habit of getting a regular daily post, its gradual falling off and then its complete cessation is one of the most melancholy things that can befall a man. A nice bunch of letters in the morning, he said, is like a cold bath to a young man, a stimulant and an appetizer; and a similar packet by the night delivery is an entertainment to look forward to from sunset till it arrives and the finest possible digestive upon which to go to bed. Mr. Simcox found himself cut off from both these necessities of a congenial life and it depressed him beyond conception. Dressing in the morning he would hear the postman come splendidly rat-tatting along the square and would hold his breath for that glorious thunder to come echoing up from his own front door—and it never did. Only the sound of the footsteps came, hurrying past —always.

Set to his solitary dinner in the evening, again would come along that glorious, reverberating music, and again Mr. Simcox would hold his breath as it approached and again—! Oh, particularly in the winter, it was awful, Mr. Simcox told Rosalie. Awful; she wouldn't believe how awful it was. In the winter, in the dark nights, there is, Mr. Simcox said, about the sound of the postman banging along the doors something that is the sheer essence of all the mystery, and all the poetry, and all the life, and all the comfort, and all the light and all the warmth in the world. Often on winter nights Mr. Simcox would get up quickly from the table (he couldn't help it) and go tiptop (why tiptoe? He didn't know. You had to. It was the mystery and the aching atmosphere of the thing) tiptoe across the room to the window, and draw an inch of the heavy curtain and peer out into the darkness and toward the music. There would be the little round gleam of the postman's lantern, bobbing along as he hurried. And flick! it was gone into a doorway, a rat-tat, flick, and there it was again—coming! Flick, rat-tat! Flick, flick, rat-tat! Coming, coming! Growing larger, growing brighter, growing louder! Next door now. They always get it next door. Flick, rat-tat! What a chasher! You can feel it echo! Flick! Now then! Now then! How it gleams! He's stopped! He's looking at his letters! He's coming in! He is—ah, he's passed; he's gone; it's over; nothing . . . nothing for here. . . . Rat-tat! That's next door. The party wall shakes. The lusters on the mantelpiece shake. Mr. Simcox's hands shake. He sits down, pushes his plate away. . . .

It is absurd; it is ridiculous, of course it is; but it was pathetic, it was moving, as it was received from Mr. Simcox by that young and most warm-hearted Rosalie. Her eyes positively were caused to blink as she listened. She had an exact vision of that funny little jack-in-the-box figure up from the table and tiptoeing across the enormous dining-room in his little pepper and salt suit with the pockets swaying, not flapping, as he trod along, and opening that inch of the heavy curtain and pressing out his gaze through the black window pane, and watching the gleam and the flick and then the crash and the gleam again, and then holding his breath and hearing his heart go thump, and then dropping the curtain, and back again, with his hands shaking a little and hearing the lusters tinkle.

Yes, very moving to that Rosalie in her youth and warmth. She had actually to touch her nose (high up, between her eyes) with her handkerchief and she said, "Oh, Mr. Simcox. . . . Yes, and then what?"

"Then what? Ah! Then what is this." They were seated in Mr. Simcox's great office on the ground floor. The office of a man of many affairs. A very large writing table furnished with every conceivable facility for writing, not only note papers and envelopes racked up in half a dozen sizes, but sealing waxes in several hues, labels, string. "In basket," "out basket," "pending decision," basket, all sorts of pens, all sorts of pencils, wafers, clips, scales, letter weights, rulers—the table obviously of a man to whom correspondence was a devotional, an engrossing, an exact art, and an art practiced on an expansive, an impressive and a lordly scale. There were also in the office a very large table on which were spread newspapers, a basket containing clippings from newspapers, an immense blue chalk for marking newspapers, and a very long, also a very short pair of scissors for cutting out clippings from newspapers. A range of filing cabinets stood against one wall; a library of directories and catalogues occupied shelves against another wall.

"Then what is this," said Mr. Simcox, indicating these impressive appointments of the room with a wave of his hand. "You ask me 'then what?' 'Then what' is all this. 'Then what' has grown not to be you. I'll tell you."

(Continued in Tomorrow's Times)

[Copyright by A. S. M. Hutchinson.]

FAMOUS ROWER IS NOW POLO PLAYER

[EXCLUSIVE DISPATCH.]

NEW YORK, March 25.—About twenty years ago the Milburn brothers, Devereaux and John G. rowed in the same Oxford University eight-oared shell crew. Devereaux later became one of the world's greatest polo players as a member of the Meadowbrook team.

TO SEE BOXERS IN OPEN-AIR ACTION

[EXCLUSIVE DISPATCH.]

NEW YORK, March 25.—New York City expects to see all the United States boxing champions in action in open-air bouts this summer. Philadelphia promoters also plan a busy season in the ball parks there.

WEST POINTERS ARE THERE WITH CASABA

[EXCLUSIVE DISPATCH.]

NEW YORK, March 25.—The West Point cadets have won thirty consecutive basketball victories since Dec. 17, 1921. They were coached by Harry Fisher, former Columbia University star player and coach of the New York College quintet, which, under his direction, were always well up in the race for honors.

STARS WILL PLAY FOR CUE HONORS

[EXCLUSIVE DISPATCH.]

PHILADELPHIA, March 25.—It looks as if the three-cushion billiard championship playoff will be between Otto Reiselt and Bob Cannefax in the East, and Johnny Layton and Tif Denton in the West.

BASKET CHAMPIONS FOR SECOND YEAR

[EXCLUSIVE DISPATCH.]

BOISE CITY, March 25.—University of Idaho for the second consecutive year are Pacific Coast basketball champions. The Moscow quintet clinched the title by winning from University of California 29 to 25 on the home court.

CREW SEES FILMS

[EXCLUSIVE DISPATCH.]

NEW YORK, March 25.—Cambridge crew were shown slow motion pictures of themselves in action to aid in instruction preparatory to the annual race with Oxford, the 24th inst.

WINNING CREWS TO REPRESENT CANADA

[EXCLUSIVE DISPATCH.]

MONTREAL, March 25.—Winning crews in this year's Canadian Henley regatta to be rowed over the St. Catherine's course in July will represent the Dominion of Canada in the Olympic regatta in Paris next year.

SCRANTON HIGH TO TAKE UP SCULLING

[EXCLUSIVE DISPATCH.]

SCRANTON, March 25.—Central High School of Scranton is about to take up rowing. As a preliminary to the annual renewal of the Childs Cup race on the Schuylkill River, Philadelphia scholastic eight-oared shell crews from the Quaker City, New York and Ashville (N. C.) as well as other cities will compete in a special race promoted by the recently-organized National Interscholastic Rowing Association.

BRITISH GOLFERS WILL VISIT ITALY

[EXCLUSIVE DISPATCH.]

NEW YORK, March 25.—J. H. Taylor and Alex Herd crack British golfers will visit Italy next Autumn and on September 1 will open the new eighteen-hole golf course of the Menaggio and Cadenabbia Club.

FAVOR SENDING ELEVEN

[EXCLUSIVE DISPATCH.]

MONTREAL, March 25.—Montreal soccer football officials favor sending a Canadian eleven to the British Empire sports to be held next year.

A CHUCKLE FOR EVERYBOD

THE HUMAN ZOO — By C. D. Batchelor

Copyright, 1923, by Public Ledger (Company)

Hortense Cavendish dreamed of the emo man, the he-man, the chalk, the man who orders his beef rare and his woman around. But her first proposal is from Oswald Snively, who dogs batiks, writes vers libre and drinks tea, lingering long over the oolong. Ozzie's intentions are good—that's what's wrong with them. He sputters free verse while she longs to hear real desert stuff.

THE GUMPS—JUDGE HOPKINS RULES FOR ANDY

PANTOMIME — Discretion — By J. H. Striebel

WINNIE WINKLE, THE BREADWINNER. Kill 'Em or Cure 'Em

ALONG FIGUEROA STREET — Depends on Where You Sit How the Picture Looks

ADAMSON'S ADVENTURES — By O. Jacobsson

Adamson Thinks a Camel Could Have Gone Through Easier

GASOLINE ALLEY—NOW WALT'S STARTED SOMETHING

REG'LAR FELLERS — Honors Never Come Singly

Copyright, 1923, by The Bell Syndicate, Inc. Trade Mark Reg. U. S. Pat. Off.

AND OUT THEY WENT

Aunt: Dear, dear, what are you two quarreling about?

Hubby: Why, I'd made up my mind to stay in tonight and Flo has made up her face to go out!

MAY BE THE RESULT

"Scientists say these earthquakes show the ocean's bed is rapidly shrinking."

"Then we may hope for a contraction of the three-mile limit, eh?"

NO REPENTANCE NOW

Mother: Let me warn you, my dear, against an ill-considered marriage. "Marry in haste"—

Daughter: Yes, mother; but now it's repeat at leisure," you know.

NEWS OF SOUTHERN COUNTIES

...AB FORCES ...N CAMPAIGN

...rdino Mayor is ...t to Win

...Followers Prepare ...ew Victory

...lection Promises to ...Be Hot Fight

...RESPONDENCE.]
...RNARDINO, March 25. ...ho's political pot, tur... Joe W. Catick, secret... ty unionists, led Mayor ...bbb by twenty-three ...primary that was subse... ...declared illegal, is boiling ...

...d determined, the Mc... reorganized today, ...ay that "every man ...s in San Bernardino ...t the election on April ...Grant Holcomb was ...mma of the organiza... ...Hayes McNabb, John ...st., banker, and C. E. ...City Engineer, were ...president and secre... ...

...ll silence, representa... ...ans of life, attended ...ast of McNabb sup... ...from the Catick ...all for a caucus ...A. Adams, labor lead... ...man of the Cat... ...

...the McNabb sup... ...ed his failure to car... ...ed due to the appa... ...supporters. The ...ment was born ...rance. It was de... ...general balloting, ...will see the most ...ation in its history. ...

...0 persons were eligible ...expected to go to the ...primaries. It is be... ...heavy vote will roll ...majority for McNabb, ...t of civic accomplish... ...ed in political ...

...the city. ...is a visible dividing ...almost among the two ...the city's populace. It ...that the April election ...hottest in years. At ...challengers for ...and Catick will be ...ators for the count... ...are being appointed. ...to the city's his... ...the residents as ...coming fight.

...BEACH ...DGES ARE ...NG URGED

...ments on Boule... ...Channel Sought to ...Congestion

...Staff Correspondent ...BEACH, March 25. — ...ervisors and other of... ...being urged by City ...ne H. Windham to ...twenty-foot one... ...across the flood con... ...Long Beach Boulev... ...of the city. It was ...ed. It is recom... ...the two one-way ...prove superior ...way bridge, be... ...question of traf... ...It is proposed to ...roads to a ...foot.

...twin bridges and ...ements were laid ...Cogswell and ...Superintendent Jones ...last week and have ...proval of the lat... ...Other features ...-highway program ...an early solution ...each traffic prob...

...reported at the confer... ...survey for the At... ...attention will be ...engineers early ...the necessary ...have been virtual... ...the question of ...ave highway to Los ...Pasadena shall be ...feet in width will ...by county officials.

...by Golden ...Summons ...Too Often

...RESPONDENCE.]
...A, March 25.—When ...was given a ticket ...ator on February 24, ...no jail light, he ...not think that this ...of the traffic law ...bothering about. Any... ...to appear in the lo... ...the following Sat... ...warrant for his ar... ...

...officers to locate ...address he had giv... ...address on his ...both in Los ...without result. ...later Ricker was ...by an Alhambra ...a corner, al... ...man did not ...Ricker was already ...was supposed to ...police court last Sat... ...charge but ...the Judge, he ...officers Shull and ...out on a system... ...the man who had ...addresses and who ...failed to appear in ...several days of in... ...was found to be ...police avenue, Mon... ...and was promptly ...Alhambra jail in de... ...of $200. Yester... ...H. S. Farrell ...and he was allowed ...impressed with the ...of heeding the law's ...long on so small a ...without a fail...

By The Bell Syndicate, Inc. Reg. U. S. at. Off. By Gene B...

IMPROMPTU CAR POLO AT ORANGE

Mounts Refuse to Continue Game So Accidental Players Climb Out

[LOCAL CORRESPONDENCE.]

ORANGE, March 25.—Auto polo, popular in some sections, made its debut here today.

The "match," however, was an impromptu one, occurring when a small touring car driven by B. D. Webster, local building contractor, collided with a delivery truck of similar make, driven by C. B. Harper, electrical contractor.

Both cars after colliding, somewhat after polo fashion, quit cold — lying over on their sides, allowing their drivers to dismount freely, but hastily, without use of a can opener.

The drivers, awaiting no further persuasion, evacuated their "steeds" over the the sides. They clambered out unhurt. But auto polo won't prove popular here, they averred.

TAX RULING ROUSES IRE OF CITIZENS

Fees Embezzled by County Employee Must Be Repaid to Save People

[LOCAL CORRESPONDENCE.]

SAN BERNARDINO, March 25. Property owners whose delinquent tax payments were misappropriated by employees of ex-Auditor S. G. Berger's office as revealed by a grand jury inquiry are aligning to contest the ruling of Dist.-Atty. George H. Johnson that they must pay again.

In an opinion announced at the conclusion of the investigation, the District Attorney ruled that the taxpayers are liable for the tax levies because the fees were paid to an officer not vested with authority to collect delinquent taxes. Consequently, the District Attorney said, the taxes must be repaid to insure the property owners clear titles to their lands.

On the grounds that they were instructed to pay redemption claims to the Auditor's office, the property owners will carry the contest to the ruling to the Superior Court. If defeated in the county courts, a test appeal will be made to the California Supreme Court, it is anticipated.

More than $23,000 in tax-redemption fees was embezzled in ex-Auditor Berger's office during a five-year period. Briefly, the District Attorney's opinion is based on the technicality that "everyone is presumed to know the law." It evoked scores of protests from persons who have redeemed delinquent lands.

SOUTHGATE SPEEDERS COURT ON SATURDAYS

[LOCAL CORRESPONDENCE.]

SOUTHGATE, March 25.—Believing that Saturday afternoon is the most appropriate time in which to hear cases against violators of the motor vehicle laws, Judge William Summers has opened court on that afternoon, and yesterday there were between twenty-five and thirty violators of the speed laws before the justice. The fines ranged from $5 to $20.

Recently the new city board of trustees appointed F. C. Bridcott and Edward H. Dahlgren of Los Angeles county, as motor speed officers, and they have been patrolling that section of Long Beach Boulevard, which passes through the Southgate boundaries. Most of the offenders were arrested for violating the light section of the law. It is understood that more than 100 arrests have been made by these officers since they were appointed and sworn in.

HOSPITAL DRIVE PROGRAM

[EXCLUSIVE DISPATCH.]

RIVERSIDE, March 25.—The first big movement in the hospital drive will be made tomorrow when the sixty captains will meet at luncheon with the majors and others and select the names of the 300 citizens who will be asked to do the work of putting the drive over the top. The luncheon will be held at the Glenwood Mission Inn and the captains will be the guests of their four majors, W. B. Clancy, C. A. Reynolds, J. R. Westbrook and E. M. Doyle.

SPRING NIGHT HAS LURE

Long Beach Police Search for Nocturnal Power Which Caused Woman's Untimely Stroll

By a "Times" Staff Correspondent

LONG BEACH, March 25.—The lure of a California spring night knows no bounds which legislators impose, Anna Brown, 43 years of age, a prisoner in the City Jail on investigation of vagrancy, argued with police yesterday morning.

Found strolling beneath a canopy of tropical trees on a local residential street in the early hours of the morning, Miss Brown was sent to the police station for lodging, and the next morning was questioned, according to the custom of handling "sleepers."

When informed that the State law declared a person found wandering about the streets at unseemly hours without a definite purpose could be charged with vagrancy, Miss Brown responded by replying "But the night called me."

PLAN PERFECT LAND PROJECT

Rancho Santa Fe Will be Model Tract

Possibilities of Southland to be Demonstrated

Idea Will be Extended to Cover State

[LOCAL CORRESPONDENCE.]

DEL MAR, March 25.—Rancho Santa Fe, the 9000-acre estate which the Santa Fe Land Improvement Company, subsidiary of the Santa Fe Railway System, is opening up here, is to be made a demonstration project for all of Southern California, it became known today following a visit here last week by President Storey, Vice-President Hodges and other officials of the Santa Fe.

It is planned, in effect, that this project is to be used to prove to thousands of eastern visitors and investors every year that Southern California offers not only the pleasantest and most healthful climat in the world but the greatest assurance of certain and permanent prosperity.

WILL SHOW WORLD

It is planned to make the project known nationally and internationally for its beauty and its enormous productiveness, as evidence of what all of Southern California can do when efficiently developed.

It is believed it is the most perfectly planned horticultural and agricultural project ever launched, as two years have been spent in studying it, and that it will be the model for numerous other projects which will immensely add to the wealth and greatness of the entire State.

Since only a few hundreds of the people it is expected to attract to California can possibly be accommodated with land at this project, its greater purpose is the enlightening of thousands who will locate elsewhere in the State and the inspiration of other colonies modeled after it on plan which, the company experts declare, virtually assures success to the colonists.

IDEA TO GROW

It also may be expected that the Santa Fe Land Improvement Company will establish other projects modeled on this unique plan in other parts of this State, and in other States in so far as is possible, when the Rancho Santa Fe project has achieved the success it confidently anticipates.

Because of its many interests in many States, the Santa Fe has made no announcement to indicate that this is an especially favored project, but it has leaked out here that the staff of horticulturists, agriculturists, engineers, landscape artists and architects who are collaborating on it are seriously striving to create the most beautiful, up-to-date and prosperous horticultural and agricultural region of its size in the world, and the vast sums already spent, coupled with the enthusiasm of the officials who have just visited the project, indicate the company's approval of that program.

Rancho Santa Fe is designed to appeal to men with $10,000 or more to invest, and will be unquestionably the most restricted project of its kind.

PASTOR'S WIFE WILL TEACH MISSION WORK

[LOCAL CORRESPONDENCE.]

HUNTINGTON PARK, March 25.—A number of missionary conferences will be attended during the summer months by Mrs. Milton Fish, wife of Rev. Fish, pastor of the Baptist church of this city. Mrs. Fish has been engaged to teach and demonstrate missionary dramatics at conferences of Christian workers as follows: The home mission workers' conference and also the foreign mission workers' conference at Northfield, Mass.; the home mission workers' conference at Chambersburg, Pa., and the Northern Baptist convention at Atlantic City, N. J. Mrs. Fish is planning to leave here the middle of May.

POMONA SETS NEW BUILDING RECORD

[LOCAL CORRESPONDENCE.]

POMONA, March 25.—Building permit totals for March in this city, are nearing the $100,000 mark, according to the records of the city building inspector's office at the close of business yesterday. During the past week $21,025 worth of permits have been taken out, of which seven call for new residences. To date $294,059 is the total since January 1 and is the largest era of building that Pomona has ever witnessed for any like period.

HEADS BILL AT LEGION BENEFIT

Porterville Maid Sensational Dancer

Francis Louise Sandidge

LONG BEACH BUSSES ARE TO IMPROVE

Company Heads Tell City Councilors Service Will be Better

By a "Times" Staff Correspondent

LONG BEACH, March 25.—Demanded improvements in service rendered patrons by the operating bus companies of Long Beach will be made without the necessity of legislative action. This was the promise made to members of the City Council yesterday by representatives of the bus companies, following a long conference.

A system of universal transfers from one bus line to another was declared impracticable by bus company officials, who claimed that such a system would bankrupt the operators. The question of pneumatic tires to replace the solid, hard-riding tires now in use on practically all Long Beach busses was discussed also and operators declared a change would be impossible because of the danger of punctures.

Bus company officials have agreed, however, to install proper ventilating systems in the busses and to keep the vehicles in better condition from a standpoint of sanitation. More care in the selection of drivers and a strong insistence on courtesy to the riding public are also promised, as well as a promise to increase the service rendered by the various companies through the medium of additional busses.

Better spend the month of April at Hotel del Coronado. Entertainment activity at its height. Racing at Tijuana. Agent, 511 Spring st. or phone Main 3917.—[Advertisement.

VENTURIANS WORSHIP

Easter Sunrise Service Plans Near Completion

[EXCLUSIVE DISPATCH.]

VENTURA, March 25.—Plans are practically completed for the Easter sunrise service, which will be held as usual this year at the cross, planted on the site of the original cross erected by Father Junipero Serra, overlooking the old mission of San Buenaventura and what is now the city of Ventura.

Rev. T. M. Patterson of the Congregational Church will preach the brief Easter sermon. An excellent musical program is being prepared under the direction of T. C. Barr. A good automobile road makes the ascent of the hill where the cross stands. The service was instituted many years ago by the E.C.O. Club of which Mrs. C. G. Bartlett is president.

Sports Ball at Hotel del Coronado April 4, a gala affair, don't miss it. Make reservations now.—[Advertisement.

SCHOOL FUNDS SET

Appropriations for Riverside County Announced

[EXCLUSIVE DISPATCH.]

RIVERSIDE, March 25.—Elementary schools of Riverside county will receive $37,465 and the high schools approximately $45,000 as the second and last apportionment of State school funds for the fiscal year ending in June, according to information given out at the office of County Superintendent Ira C. Landis. Apportionments to the various school districts will be made on the basis of $5 for each pupil of the average daily attendance.

The money to be allowed to the elementary schools will be apportioned to the fifty-seven elementary school districts.

Of the high school money, Riverside will receive approximately half of the total amount of $22,707.04. Other high schools will receive the following: Banning, $1623.52; Beaumont, $1445.60; Coachella Valley, $1845.92; Corona, $3825.28; Elsinore, $1223.20; Hemet, $4759.36; Palo Verde Valley (Blythe,) $2446.40; Perris, $2224, and San Jacinto, $1779.20.

Go East via "Coronado" sure.—[Advertisement.

[EXCLUSIVE DISPATCH.]

PORTERVILLE, March 25.—The local post of the American Legion is to stage a benefit Monday and Tuesday nights. "Midnight in Joyland" has been the name selected for the carnival of amusement to be offered and the best local talent is taking part in the show.

A top-liner on the bill is the little Miss Francis Louise Sandidge, youthful toe dancer who has delighted audiences here on several occasions. At her last appearance at the Tulare County Teachers' Institute she proved a sensation.

Little Miss Sandidge, though but 11 years of age, has won for herself a place generally denied to entertainers much further advanced in years. She has taken to the art naturally and has not only advanced herself toward the goal of perfection but has acted as instructor to many of her playmates.

The dancer's mother, Mrs. Wood Sandidge, is responsible for the statement that the child has practiced toe dancing since she was nine months old. At that time she was discovered by the mother to rise on her tiny toes and whirl and flit in time to the music of her mother's piano. She is quite ambitious and intends to devote her life to the dancing art. She says she never practices, but "just dances."

SUSPECT IN FLIMFLAM GAME HELD

Mexicans of Orange County Tricked Out of Cash in Name of Charity

[EXCLUSIVE DISPATCH.]

SANTA ANA, March 25. — Manuel Garcia, 32 years of age, finely dressed Spaniard, who asserts Los Angeles Harbor is his home, is being held in the County Jail here on suspicion of being one of the "exchange pair" who have fleeced several Orange county Mexicans recently.

A young Mexican is now being sought as Garcia's companion in the trick, which is said to have involved the transfer of paper slips carefully wrapped in a handkerchief to represent large numbers of paper bills, to unsuspecting Mexicans. The asserted money was to be distributed to the poor after the victim had deposited some of his own money as security and evidence of good faith. V. Ruiz of El Modena, deposited $165 in this manner, it is said, and he will be asked to identify Garcia.

V. Martinez of Santa Ana lost $87 when his pocket was picked, and he gave a description of two men remarkably close to that offered by Ruiz.

SUICIDE MANIA WINS

Death of Brother Leaves Sister Last in Family

[EXCLUSIVE DISPATCH.]

FRESNO, March 25. — Nesta Tommassino, 549 Roosevelt avenue, of this city, is today the only surviving member of a family of three, the other two members having committed suicide.

Colombo Tammassino, 44 years of age, her brother, died at a local hospital late this afternoon. He had shot himself through the head. The shooting occurred this morning and surgeons worked for hours in an effort to save his life.

Less than five years ago Silvio Tommassino, younger brother of Colombo, committed suicide. Shortly afterward Colombo began to act queerly. He was committed to the State Hospital for the Insane at Stockton. He was released from this hospital less than a month ago as cured. He was unmarried and leaves only his sister.

TO CHOOSE BANK SITE

[LOCAL CORRESPONDENCE.]

SOUTHGATE, March 25.—The announcement of the site for the new national bank to be erected here will be made within the next few weeks, the stockholders having two or three under consideration. Already more than $30,000 of the $50,000 capital stock has been subscribed, all by residents of the city. It is the intention of the stockholders to put up their own building. It will be centrally located.

CHURCH CORNER-STONE LAID

Dream of Years Realized by Episcopal Congregation at Fullerton in New Edifice Ceremony

[EXCLUSIVE DISPATCH.]

FULLERTON, March 25.—The fulfillment of a dream of years was realized today with the laying of the corner-stone of St. Andrew's Episcopal Church here.

The ceremony was attended by many prominent men and women of Orange county. Many members from the Fullerton Masonic Chapter attended as did large delegations from both the Rotary and Kiwanis clubs of the city.

The corner-stone was put in place by Bishop W. Bertrand Stevens of Los Angeles, assisted by Rev. G. R. Messias, former pastor of the church in Anaheim. Others present included Rev. W. H. L. Benton of Santa Ana, Rev. A. O. Bode of Anaheim, Rev Mr. Sanborn, chaplain of the Submarine Base at Los Angeles, Dean Evans and Rev. Mr. Rennison, general missionary.

Steps toward erection of an Episcopal church in Fullerton were taken several years ago by Rev. Mr. Messias. For a long time the small congregation met in Odd Fellows Hall.

Rev. Percy Wise Clarkson, pastor of the Trinity Mission in Orange, took charge of the situation and began work on the edifice.

REALTORS GOING TO RIVERSIDE

Third Frolic to be Held in May; 3000 Persons Expected as Guests

[EXCLUSIVE DISPATCH.]

RIVERSIDE, March 25.—The third annual convention of the Southern California Picnic Association of Realtors will be held here on Saturday, May 12, at which time about 3000 persons are expected in the city. This meeting of the realtors is one of the most popular gatherings in the Southland.

W. E. Stephens of Riverside, who is president of the association this year, states that there will not be one dull moment in the entire day. A tentative program has been arranged. It follows:

Registration of all realtors and guests at the Mission Inn, starting at 9 a.m.

Inspection of the inn and auto ride about Riverside, including a trip up the famous Mount Rubidoux.

Picnic at Fairmount Park, free bathing, boating and band concert, followed by a program of speeches.

The Southern California Fair Association has promised to put on several horse races in the afternoon.

In the evening, a dance at the Elks' Clubhouse will be the center of attraction.

Three conventions will be held in Riverside covering a period of one week. They are: Southern California Picnic Association of Realtors; Southern California Laundrymen, and State convention of the Spanish War Veterans.

Heiress Will Marry Artist Next Week

By a "Times" Staff Correspondent

PASADENA, March 25.—Delora Angell, Crown City heiress to $40,000,000, and Lester Norris, cartoonist of Chicago, will be married "some time next week," according to a statement of R. F. Angell, father of the bride-to-be, tonight.

Mr. Norris arrived here yesterday and is a guest at the Angell home at 1135 New York avenue, Altadena.

BULL ATTACKS MAN

Two Brothers in Automobile Narrowly Escape from Animal

[EXCLUSIVE DISPATCH.]

SANTA BARBARA, March 25. Attorney S. George Stevens of Duluth, Minn., narrowly escaped being mangled by an infuriated bull in a Goleta pasture yesterday. He is now confined to his bed at the home of his brother, J. L. Stevens here. The brothers had driven an automobile into the pasture. The animal at once charged the car. Attorney Stevens jumped out in an effort to drive off the bull, which let loose a roar and charged him. He went down before the attack and was stamped. His brother fought off the bull until the prostrate man could crawl into the car. He then jumped in, rammed the bull with the car, toppling it over, giving him time to get the car out of the pasture.

NEGROES HELD ON LARCENY CHARGE

[LOCAL CORRESPONDENCE.]

HUNTINGTON PARK, March 25.—Walter Frost and Rose Frost, both negroes, of Watts, charged with grand larceny, were taken from the County Jail by Constable Herman Boshard when he placed the two under arrest, bringing them before Judge Earl Newmire of this city. Bond was fixed at $500 each for a preliminary hearing to be given on April 5. They were then returned to jail.

They have a previous charge against them, having been arrested recently on the "deadly weapon" charge, for which they were awaiting a hearing.

Capt. Jacobs to Go on Trial in Dancer's Death

[BY A. P. NIGHT WIRE.]

SAN DIEGO, March 25.—The trial of Capt. Louis L. Jacobs, Camp Kearny physician, charged with the murder of Miss Fritzi Mann, pretty local dancer, on the night of January 14, last, will begin tomorrow morning at 10 o'clock, in Superior Court here. Dist.-Atty. Chester C. Kempley and Guy Selleck, Assistant District Attorney, will be counsel for the prosecution, and Paul Schenck, Los Angeles, and Clifford K. Fitzgerald of San Diego, will defend Capt. Jacobs.

It is expected that the selection of a jury will require two and possibly three days and that the taking of testimony will not begin until about the middle of the week.

The nearly nude body of Miss Mann was found on the beach north of Torrey Pines on the afternoon of January 15, and investigation of the events leading to her death strongly pointed toward the theory that she had been murdered.

Capt. Jacobs was arrested January 18 in connection with the case, held for investigation at the City Jail for four days, and then released on a writ of habeas corpus. Following a grand jury investigation, he was indicted for the murder of Miss Mann and was placed in the County Jail on February 17, where he was held without bail. Capt. Jacobs has refused to discuss the case since his first arrest.

CLUB OF FULLERTON CHOOSES DIRECTORS

[LOCAL CORRESPONDENCE.]

FULLERTON, March 25.—Plans for the annual meeting of the Fullerton Club with election of officers for the ensuing year, are completed for Tuesday evening, April 1.

The directors recently chose E. K. Benchley chairman of the nominating committee, with A. H. Dunlap, Jr., Frank O. Fahs, Henry E. Warren and J. T. Hill on the committee. Sixteen candidates have been chosen. Seven directors are to be elected. The candidates for office are Frank K. Benchley, A. J. Edwards, Gurnan Hoppe, Lester Breiner, Hug Miller, Leo Porter, Raymond Smith, W. A. Goodwin, L. M. Gardiner, Otto Evans, Dale R. King, Frank O. Fahs, John Menges, R. I. Davies, Bruce McBride and Emanuel Smith.

RIVERSIDE YOUTHS HEAR SPRING'S CALL

[EXCLUSIVE DISPATCH.]

RIVERSIDE, March 25.—Five Riverside boys, ages ranging from 14 to 17, have disappeared from their homes within the last few days, according to reports made to police by their parents and guardians. Three of the five runaways disappeared together and the other two apparently set out alone to see the world and seek their fortunes. "This is a sure sign of spring," was Chief Eumer Deiss's comment on this wholesale migration of Riverside youths. "They had probably been reading up on Tom Sawyer and Huckleberry Finn."

MAY DAY FETE PLANNED

Covina to Celebrate Completion of San Dimas Canyon Flood Control and Storage Dam

[LOCAL CORRESPONDENCE]

COVINA, March 25.—Preparations have begun for Covina's May Day fete, an annual event here. It is to be given on April 28 in conjunction with the county's dedication of the new flood control and storage dam in San Dimas Canyon.

The fete will start with a parade at 10 a.m., followed by a barbecue at noon. In the afternoon a program will be given, a feature of which will be the formal opening of the new $30,000 public plunge in the city park at 2:30 p.m., with aquatic sports, including a tug-of-war in which contestants will face each other across the plunge.

FUN FOR ALL

A baseball game, a game of push ball, in which a team of the Lions Club will meet a team from the Rotary Club; breaking-in of new uniforms of the Covina City Band, menagerie of wild animals caught in near-by hills and other events make up the program.

In the evening the American Legion will have charge.

GREATEST IN STATE

Inasmuch as this is the greatest surface water storage project in this part of the State, a large crowd is expected. Interest in the San Dimas Dam has lately been increased by the proposal to build the Puddingstone Canyon Reservoir, near San Dimas, for the purpose of conserving flood waters of winter to water thousands of acres of grove during the summer. In this project the San Dimas Canyon Dam is the first unit, and the Puddingstone reservoir will be the second, in the greatest gravity irrigation enterprise in Southern California.

WANTS SLAYER SUSPECT FREED

New Priest Murders to be Given as Evidence

Three Clergymen Victims of Same Man, is Plea

Bay City Slaying Attracted Wide Attention

[EXCLUSIVE DISPATCH.]

BAKERSFIELD, March 25.—Efforts are to be made at once to free William A. Hightower, serving a term in State's prison for the murder of Rev. Patrick A. Heslin of Colma at San Francisco two years ago, according to E. J. Emmons, who defended Hightower at the trial. Hightower was convicted in one of the most sensational trials ever held in California.

Emmons's effort to free Hightower will be on information showing the similarity of certain aspects in the disappearance and supposed murder of Rev. John A. A. Vraniak of Virden, Ill., and the murder of Rev. Arthur B. Belknap, a priest of Lead, S. D., to the murder of Rev. Heslin. Emmons said he had wired St. Louis detectives for full details of the slaying of Rev. Vraniak.

"As soon as I get the information," said Attorney Emmons, "I shall use it in affidavits to be filed in the State Supreme Court to supplement the appeal now pending.

"I am convinced of Hightower's innocence, it being my opinion that these priest murders can be laid to one or more fanatics."

Rev. Vraniak, pastor of the Sacred Heart Catholic Church at Virden, disappeared a week and a half ago, and authorities are positive, according to dispatches, that he has been slain.

Rev. Belknap was murdered on Oct. 16, 1921. Andrew Orlando, suspected of having killed him, left town the following day and has not been seen since.

"It is possible," said Emmons, "that Orlando may be none other than the small dark foreigner described by Rev. Heslin's housekeeper as the man who called for him late at night and drove away with the priest, supposedly to the bedside of a dying man who wanted the last sacrament administered."

Rev. Heslin's body was found after days of searching in a shallow grave in cliffs near Salada Beach.

Hotel del Coronado Army and Navy Ball, April 14. Big fleets coming back. Information, 511 Spring.—[Advertisement.

Publicity Fatal to Liberty in Moonshine Deal

By a "Times" Staff Correspondent

LONG BEACH, March 25.—A public square in Long Beach is a poor place to contract for the purchase of liquor, Dan Brower and Merritt Creath discovered yesterday. A citizen who overheard Creath promise to purchase for Brower a bottle of liquor for $5, according to police records, caused the arrest of Brower and then awaited the return of Creath and took him into custody, bringing him to the police station where officers who searched him say they found a bottle of moonshine whisky.

Brower was charged with intoxication and Creath with violating the city prohibition ordinances. Creath is asserted by police to be the man of the same name held for examination following the discovery of the body of M. J. Lyons on the beach January 30. At an inquest held over Lyons's remains a verdict of death from alcoholism was returned.

Hotel del Coronado Sports Ball, April 4th. Agency, 511 Spring.—[Advertisement.

BUILDING RECORD HIT

Riverside Makes Remarkable Showing During Present Month.

[EXCLUSIVE DISPATCH.]

RIVERSIDE, March 25.—Thus far this month, with one week remaining to make the March total, building permits issued aggregate $118,108, while in all of March last year the total was $36,690. This month bids fair to set a record in local building activities.

The week's total of building permits, closing yesterday, amounted to $22,625, while the previous week the total was $33,535. Last week's permits will mean ten new dwellings, seven garages and three outbuildings of miscellaneous type.

This month will be the first March in many years that the building permits have totaled more than $100,000. In March, 1921 the total was $96,270; in 1920, $32,746; in 1919, $17,490, and in 1918, $98,473.

Return home via Coronado. Information at 511 Spring street.—[Advertisement.

ORANGE PACKING PLANT ORGANIZED

[LOCAL CORRESPONDENCE.]

ORANGE, March 25.—Articles of incorporation for the David Hewes Orange Association have been filed with the county clerk at Santa Ana following their approval by the Secretary of State. The papers named the following directors, all of Los Angeles, save one, William R. Flint, La Canada; Robert B. Jackson, F. W. Peck, F. A. Steinke and E. E. Stocker. The concern, a packing plant, is capitalized at $100,000, the incorporation papers showed.

See Coronado before going home. Phone M. 3917.—[Advertisement.

NEWS ITEM

Oatman dispatch states United American is working in a 5-foot vein on the 500-foot level.

GENERAL PETROLEUM

A leader in activity among Western oil issues. A copy of our Special Report on this issue will be sent free on request.

Private Wire Service With New York, San Francisco and Other Markets

Direct Wire to New York Curb (Special Curb Board)

"Prompt and Efficient Service"

A. W. COOTE

Member Chicago Board of Trade, Los Angeles Stock Exchange, San Francisco Stock Exchange, New York Curb

106 South Spring St. 614 South Spring St.

YOUR INCREASED PURCHASING POWER

Investors frequently find themselves "out of funds" when unusually attractive investments are offered to the public. Our special payment plan will enable them to secure such investments safely with a small monthly payment.

Call, write or phone today.

Howard G. Rath Company

Established 1910
INVESTMENT SECURITIES
Members L. A. Stock Exchange
513 Pacific Mutual Bldg.
Los Angeles.
Telephone 60064.

BJ

Government - Municipal Corporation Bonds
Security—2.7 times the amount of bonds now issued.
Earnings—for over five years average twice the annual interest requirements.

Columbia Steel Corporation First Mortgage 7's
Sinking Fund
Gold Bonds
Due Feb. 1, 1938
YIELD 7%

Banks, Huntley & Co.
MEMBERS LOS ANGELES STOCK EXCHANGE
1212 STOCK EXCHANGE BLDG.
PHONE—MCO 4300

Check your Investments!

Changing conditions affect all Securities but risk of loss may be avoided by periodical checking. Weed-out the weak!

I specialize in such work, with 18 years of experience.

A. M. Clifford
Investment Counselor and Financial Analyst
"No Securities to Sell"
Stock Exchange Building Los Angeles

EHCo

SUPERIOR TO REAL ESTATE MORTGAGES

A first mortgage on real estate automatically becomes a second lien by the issuing of the Street Improvement Bond. These bonds take precedence over liens of every description, except general taxes. Our present offerings include bonds of Los Angeles, Fresno and other cities. They are safe beyond question, yield 7% and are tax exempt.

Elliott-Horne Co.
Bond Dealers Since 1904
208 STOCK EXCHANGE BLDG.
639 So. Spring St. Main 7288

LOGAN and BRYAN
636 South Spring St.
Members All Leading Exchanges.
Private Wires
Illinois to Pacific
United States and Canada
Pasadena, Santa Barbara, Coronado

8% First Mortgages on Improved Real Estate
Bank Appraisements
Commercial Mortgage Co.
1111 Pacific Mutual Bldg.
Phone for Latest List
761-202 —or— 824-536

Items on Oil, Mining and Business News.

NEW ORE MILL TO START SOON

Bisbee Operation Will Begin On April 1

Activities in Other Towns Use Up Men

Smaller Properties Follow Lead Set

[EXCLUSIVE DISPATCH.]

BISBEE (Ariz.) March 25.—Around the Phelps-Dodge operations all is being centered on the starting of the first unit of the new Don Luis mill April 1.

Every detail of the flow sheet has been worked out with care, and there is little doubt that full tonnage and a high degree of extraction will be had from the beginning.

Experienced mill men are being employed as they present themselves, and a full crew will be on duty soon. Three steam shovels are working on the benches of Sacramento hill, just below Bisbee, and it is proposed to add more at twenty-day intervals.

According to State Mine Inspector, Tom Foster, a large number of skilled miners now are employed on the smaller properties of Cochise county, possibly accounting for some of the shortage of such labor in Bisbee. All the smaller companies have followed the larger in raising the wages of employees 10 per cent.

The Commonwealth at Pearce is shipping 2000 tons a month to the Douglas smelters, while several car loads a week are going from the near-by Gleeson section. The Boras lease in the Warren section of Bisbee is shipping 3000 tons a month to Douglas. Shipments of ore are going out from the Leadville and Great Western leases at Courtland.

At Dos Cabezas, the Central Copper Company is continuing an extensive development campaign, with ninety miners. In the Chiricahua mountains, the Hilltop property soon will be shipping silver-lead ore to El Paso, through Rodeo, N. M.

Shattuck-Arizona at Bisbee is shipping 100 tons a day of lead ore from upper levels.

General Manager T. Evans of the Cananea Consolidated Copper Company again is in charge at the big Sonora camp, having returned from a California vacation.

TOM REED EXPANSION IS PLANNED

Diamond Drill to be Used for New Territory; New Mill in Operation

[EXCLUSIVE DISPATCH.]

KINGMAN (Ariz.) March 25.—The Tom Reed is getting ready to diamond-drill its territory between the Ben Harrison and Aztec veins, the work to be done from the surface. The company has begun stoping on the Telluride vein, where a splendid body of extremely rich ore has been blocked out. The mill is handling all its own ores, there being no other ore offered by the companies of the camp.

The United Eastern has got back to normal in the handling of ore tonnage, 325 tons now passing through the plant, carrying values approximating $20. The last few weeks the ores received at the mill were too high in grade to handle in the ordinary way, although much low grade muck had been added from the waste piles. All ore is coming from the Big Jim over the tram line.

The Gold Road mill is now in commission and handling 200 tons of high-grade mill ore daily. The development of the mine is to be undertaken by a large force of men to gain some insight into the character of the ores below the present level. Ninety men are employed by the company and this force is to be augmented until at least 300 men are in employment. The company has at least 200,000 tons of rich mill ore in sight.

The McCracken mill is now being operated three shifts, this condition being made possible by the putting in of a big pipe line from the Sandy River to the mine, a distance of seven and a half miles. The water in the mine has gradually decreased until there was not sufficient for milling purposes, although the mill had been cut to one daily shift.

The crosscut from the 600 level of the Oatman Amalgamated is now out close to 500 feet and within the next sixty days ought to be close to the big vein penetrated by the diamond drills last year. So far the drifts show the same general character represented in the core.

The Nellie-Black Range drift is now being pushed into the new territory with all possible speed. The management expects mineralization of the big vein within the next 100 feet, thence a better grade of ore as the north endline of the Black Range is reached.

Unwatering of the shaft on the Lexington is now under way and this is to be accomplished within the next few weeks, when a clean-up will be made and the drift on the 250 level started out on the vein.

NEW OIL COMPANY

Large Block of Tract Taken Over Near Torrance

The Torrance Oil and Development Company has just been organized in Los Angeles to handle oil and industrial property in the Torrance district.

Loyd Wright, its attorney and secretary, announced that the company has taken over a large block of acreage in Tract 2753, at the outskirts of Torrance.

The officers and directors of the company are J. R. Richards, president; Edward A. Dickson, vice-president; Parley M. Johnson, treasurer; Loyd Wright, secretary; Robert T. Hill, Dayne Loel, W. F. King and Alfred Bayer, directors.

WEEKLY STOCK RANGE

The Public Service Department of the Merchants' National Bank of Los Angeles issues the following table of the range of prices on the New York Stock Exchange for the week ending March 24, together with the net changes as compared with the close of the preceding week. (+Gain. −Loss.)

	High.	Low.	Bid.	Net Change.
Adams Ex.	78½	75½	75½	− ½
Adv. Rumely com.	19	17¾	17¾	− ½
Ajax Tire	14¾	13½	13½	− ¼
Alaska Juneau	1¾	1½	1¾	− ⅛
Allied C. & Dye.	78½	74¾	74¾	− 3½
Allis. Chalm.	50½	48	48¾	+ ½
Do. pfd.	97½	96¾	96¾	− ¼
Am. Agr. Chem.	34½	32½	32¾	− 1¾
Am. Beet S.	47¾	45½	46	− 2
Do. pfd.			77	+ 1
Am. Brake Shoe.	81	79¾	79¾	− ¼
Am. Car & Fdy. Co.	126	121½	121½	− 1½
Do. pfd.	119½	119¼	119¼	− ¼
Am. Can Co.	104½	99¾	99½	− 3½
Do. pfd.	111½	111	110½	+ ½
Am. Cotton Oil	19¾	18	18¼	− ¾
Am. Drug Sys.	9¼	8	9¼	+ ¼
Am. Ex.	138	134	134	− 4½
Am. Hide & Lea.	13½	12¾	12¾	− ¾
Do. pfd.	79	77½	77½	− 1½
Am. Ice S. com.	111	106	106½	+ ½
Do. pfd.	97½	87	93	− 1
Am. Intl. Corp.	31½	29	30¼	− ¼
Am. Linseed	36	34¼	34	− ¾
Do. pfd.	80½	78	78	− 2
Am. La France	12¾	12¼	12¼	− ¼
Am. Loco.	139¾	135¾	135¾	− 4¼
Do. pfd.	111	111	111	− 2
Am. Metals com.	55	53	53¾	− ⅝
Do. pfd.	118	118	118	
Am. Radiator.	43	42	42½	− ½
Am. Safety Razor	8½	7¾	7¾	− ¼
Am. Ship & Com.	18½	17¾	18¼	+ ¼
Am. S. Fdy. com.	40½	39¾	39¾	− ¾
Do. pfd.	102½	102	102	− ½
Am. Sm. & Ref.	67¾	66¼	66¼	− 1½
Do. pfd.	101¾	100½	100	− 1¼
Am. Sugar	127¾	125	125½	− 1¾
Do. pfd.	107	106½	106½	
Am. Sumatra	33	31½	31½	
Do. pfd.			62	
Am. Tel. & Tel. Co.	123	122½	122¾	− ¼
Am. Tob. Co.	154½	151½	154½	− 2
Do. "B"	154½	152½	154½	− 2
Am. W. Paper pfd.	30¾	29	29	− 1
Am. Woolen	109¾	103¾	104¾	+ ¼
Do. pfd.	111	110	110	− ¼
Am. Zinc & L.	18	17	17	− ¼
Do. pfd.	89	85	85	− 3½
Anac. Dry Goods	85	83	83	− 1½
Anac. Oil	127	122½	122	− 3
Asso. Oil	57¾	56½	56½	− ¾
Atchison	103	103¼	103¼	− ¼
Do. pfd.	93	93	93	− ¼
Atl. Coast Line	122¾	119¾	119¾	− 2¾
Atl. Gulf & W.I.	34	29¾	30¼	− 2¾
Do. pfd.	27	24	24	− 2
Austin Nichols	36½	35¾	35¾	− ¾
Baldwin Loco.	144¾	139¾	139¾	− 2
Do. pfd.			89	− 1
Balt. & Ohio	36½	35¾	35¾	− ¼
Do. pfd.	46¾	46¼	46¼	− ¼
Barnsdall "A"	35	33¾	33¾	− ¼
Do. "B"	21½	19¾	20	− ¾
Bayuk Bros.	71	69	69	− 2
Bayuk Bros. pfd.	93	92	92	− 1
Beacon Oil	7¾	7¼	7¼	− ¼
Beech Nut. com.	45¾	45	45	− ¾
Beth. Steel com.	67¾	65	65	− 1¾
Do. "B"	67¾	65	65	− 1¾
Do. pfd. 7% com.	99¾	94½	94½	− 3½
Do. pfd. 8% com.	100¾	100	100	− ¼
Booth Fish.	57	55	55	− 1
Booth Mag.	57	51½	51½	− 3½
Brown Shoe	49¾	48¾	48¾	− ¾
Brooklyn Edison	114¾	112¾	112¾	− 1¾
Brooklyn Un. Gas	119½	118½	118½	− ¾
Burns Bros. "A"	98	97	97	− 1
Do. "B"	99	97½	97½	− 1½
Butte & Sup. Co.	36	34¾	34¾	− 1¼
Butte C. & Z.	18¾	17¾	17¾	− ¾
Butterick Pattern	19½	19	19	− ¼
Do. "A"	19	18	18	− ¼
Cadillo Oil	7¾	7¾	7¾	
Cal. Pack.	84¾	82¾	82¾	− 1¾
Cal. Pet. Co.	25¾	24¾	24¾	− ¾
Do. pfd.	59¾	57¾	57¾	− 1¾
Cal. Zinc & Lead	11¾	10¾	10¾	− ¾
Calumet & Ariz.	67	65¾	65¾	− 1¼
Canadian Pacific	139¾	137¾	137¾	− 1¾
Central Leather	30	27	27¼	− 2¾
Do. pfd.	77	74¾	74¾	− 2¼
Cerro de Pasco	37¾	36¾	36¾	− ¾
Chandler Motor	71¾	71¾	71¾	− ¾
Ches. & Ohio	72¾	72¼	72¼	− ¼
Chi. Pneu. Tool	44¾	43¾	43¾	− ¾
Chile Copper	21¾	20¾	20¾	− ¾
Chino Copper	31¾	30¾	30¾	− ¾
Chicago P. Coll.	27¾	27¾	27¾	− ¾
C. & E. I.	21	20¾	20¾	− ¼
C. & N. W.	87¾	86¾	86¾	− ¾
C. R. I. & P.	27¾	26¾	26¾	− ¾
C. R. I. & P. R.R.	27¾	26¾	26¾	− ¾
C. R. I. & P. "A"	27¾	26¾	26¾	− ¾
C. R. I. & P. "B"	27¾	26¾	26¾	− ¾
C. M. & St. P. com.	7¾	7¼	7¼	− ¼
C. C. C. & St. L.	77	75	75	− 2
Com. Cons.	77	75	75	− 2
Colo. Fuel & Iron.	27¾	26¾	26¾	− ¾
Columbia Gas	111¾	109¾	109¾	− 1¾
Columbia Graph.	7¾	7¾	7¾	
Comstock Tun.	2¾	2¾	2¾	
Consolidated Textile Co.	1¾	1¾	1¾	
Cons. Gas	87¾	86¾	86¾	− ¾
Cons. Cigars	57¾	56¾	56¾	− ¾
Continental Motors	10¾	10¾	10¾	
Cos. Min. com.	3¾	3¾	3¾	
Do. pfd.	13¾	13¾	13¾	
Cons. Text. Corp.	13¾	13	13	− ¼
Corn Prod.	87¾	87	87	− ¾
Cosden Oil	21¾	20¾	20¾	− ¾
Crucible Steel	61¾	57¾	57¾	− 3¾
Cuba Cane Sugar	19¾	18¾	18¾	− ¾
Do. pfd.	70¾	69¾	69¾	− ¾
Cuban-Am. Sugar	33¾	33¾	33¾	− ¾
Curtiss Aero.	26¾	25¾	25¾	− ¾
Do. Dorn	26¾	25¾	25¾	− ¾
Del. Hudson	120¾	118¾	118¾	− 1¾
Dome Mines	41¾	40¾	40¾	− ¾
D. L. & W.	128	125	125	− 3
Dupont Pow.	120	118½	118½	− 1½
Earl Motors	3¾	3¾	3¾	
Elec. Stor. Bat.	47¾	47¼	47¼	− ¼
Elkhorn	25	24¾	24¾	− ¼
Endicott-Johnson	50	50	50	
Erie	16¾	15¾	15¾	− ¾
Do. 1st pfd.	29¾	28¾	28¾	− ¾
Do. 2nd pfd.	19¾	18¾	18¾	− ¾
Famous Players	89¾	86¾	86¾	− 2¾
Do. pfd.	99	97	97	− 1
Fed. M. & S. com.	7¾	7¾	7¾	
Do. pfd.	70¾	70¼	70¼	− ¼
Fisher Bodies	119¾	118¾	118¾	− ¾
Fisk Tire & R.	8¾	8¾	8¾	
Freeport Tex.	39¾	38¾	38¾	− ¾
Gen. Asp. Tank	10¾	10¾	10¾	
Gen. Cigars	58¾	57¾	57¾	− ¾
Gen. Asphalt com.	57¾	56¾	56¾	− ¾
Do. pfd.	82¾	82¾	82¾	
Gen. Elec.	157¾	155¾	155¾	− 1¾
Gen. Mot. com.	13¾	13¾	13¾	
Do. 4s pfd.	89¾	89¾	89¾	
Do. 5s pfd.	89¾	89¾	89¾	
Do. 7s pfd.	89¾	89¾	89¾	
Gimbel Bros.	49¾	48¾	48¾	− ¾
Goodrich Rub. Co.	41¾	39¾	39¾	− 1¾
Do. pfd.	78¾	77¾	77¾	− ¾
Gt. Nor. pfd.	79¾	78¾	78¾	− ¾
Gt. Nor. Ore Ctfs.	34¾	34¼	34¼	− ¼
Gray & Davis	18¾	18¾	18¾	
Greene Cane	23	22¾	22¾	− ¼
Gulf S. Steel	104¾	97¾	97¾	− 5¾
Hendee Mfg.	3¾	3¾	3¾	
Hudson Motor	39¾	38¾	38¾	− ¾
Hupp Motors	25¾	24¾	24¾	− ¾
Hupp Mot. Car.	7¾	7¾	7¾	
Hupp Stds. Sales.	78¾	77¾	77¾	− ¾
Houston Oil	30¾	29¾	29¾	− ¾
H. R. Mallinson	37	35¾	35¾	− 1¼
Int. Cement.	118¾	116¾	116¾	− 1¾
Int. Harv. com.	85¾	83¾	83¾	− 1¾
Int. Harv. pfd.	109¾	108¾	108¾	− ¾
Int. Mer. Marine	9¾	9¼	9¼	− ¼
Int. Nickel	15¾	15¾	15¾	− ¼
Interboro Rap. Transit.	22¾	21¾	21¾	− ¾
Int. Mer. com.	4¾	4¾	4¾	
Do. pfd.	43	41¾	41¾	− 1¼
Intl. Paper	38¾	37	37	− 1¾
Iron Prods.	30¾	30¾	30¾	
Island Oil & Trans.	3¾	3¾	3¾	
Jewel Tea	42¾	40¾	40¾	− 1¾
Jones Bros.	42¾	40¾	40¾	− 1¾
Kelly Springfield	41¾	41¼	41¼	− ¼
Kelsey Wheel	11¾	11¾	11¾	
Kenn. Copper	42¾	41¾	41¾	− ¾
Kell. Sp. Tire com.	41¾	41¾	41¾	− ¾
Keystone T. Co.	11¾	9	9	− 1¾
Kresge	192¾	190	190	− 2
Kayne Wheel	40¾	37¾	38¾	− 1¾
Household Prods.	38¾	37	37¾	
L. & N.	144¾	143¾	143	
Laclede Gas com.	82¾	82¼	81	
Lee Tires	31¾	30	30	− ¼
Lehigh Valley	56¾	55¾	55¾	− ¼
Lehigh Loug.	14¾	12¾	13¼	− 2
Lig. & Myers	205	205	205	− 3
Loc. Loney	6¾	6¾	6¾	
Lo. Isl. Co.	19¾	19	19	− ¼
Loew's, Inc.	21	19¾	19¾	− 1
Lorn W. m.s. Co.	96¾	91	91	− 2¾
Mack Truck	62¾	60¾	60¾	− 1¾
Magma Copper	36	34¾	35	− ¼
Mex. Gfs.	36	34¾	35	− ¼
Manati Sugar	73½	63	62	− 10¼
Manhattan Shirt	45¾	44½	44½	− ¾
Mariand Oil	49¾	46¾	46¾	− 2¾
Marset St. Ry.	19	18½	18¾	− ¼
Do. prior pfd.	30	27¾	27	− 3
Do. pfd.	50	50	50	− 2
Do. 2nd pfd.	43	39¾	39¾	− 3
Martin Parry	30¾	30¾	30¾	− ¼
Max. Mot. "A"	60¾	55	55½	− 4
Do. "B"	19½	17¾	17¾	− 1¾
May Dept. Stores com.	75	73¾	73¾	− ¼
Meximex Pete.	19¾	18¾	19	− ¾
Mex. Pet.	225	220	220	−13
Mex. Seaboard Oil	19¾	17½	17½	− 1¾
Miami Cop. Co.	29¾	28¾	28	− ¾
Middle St. Oil	2¾	2¾	2¾	
Middle States	33	30	30	− 1
Minn. & St. L.	9	9	7¾	− ¼
M. St. P. & S. S. M.	72	72	71½	+ ½
Mo. Kan. & T. Rom.	18	18	18¼	− ¼
Do. pfd. new	44	41¾	42¾	+ ¾
Mont. Mines	24¾	24¾	24¾	− ¼
Mont. Pow. com.	71	69¾	69¾	− ¾
Mont. Ward com.	24¾	23¾	23¾	− ¾
Mot. Pow.	47¾	47¼	47¼	− ¼
Do. pfd.	48¾	43¾	43¾	− 5
Mother Lode Coals.	13¾	13¾	13¾	− ¼
Nash Motors	27¾	27¾	27¾	− ¾
Nat. Biscuit	83¾	82¾	82¾	− ¾
Nat. Enamel	39¾	39¾	39¾	− ¾
Do. pfd.	89¾	89¾	88	− 2
Nat. Lead	136¾	133	136¾	+ 2
N. O. T. & M. Ry. Co.	101	99½	100	− ¾
Nev. Con.	17¾	16¾	16¾	− ¾
N. Y. Airbrake	38	36¾	36¾	− 1
N. Y. "A"	60	59	60	
N. Y. Cent.	89¾	87¾	87¾	− 1¾
Auto Knitter	22	20¾	20¾	− 1¼
N. Y. Dock com.	30¾	30¾	30¾	− ¾
N. Y. N. H. & H.	20¾	19¾	19¾	− ¾
N. Y. Out. & W.	19¾	19¾	19¾	− ¾
Nor. Pac.	82¾	81¾	81¾	− ¾
Nor. Pac. R.R. Co.	113¾	112¾	112¾	− 1¾
No. American	113	111¾	111¾	− 1¼
Do. pfd.	79¾	78¾	78¾	− ¾
Nova Scotia S.	27	26	26	− ¾
Ohio Fuel	67	64¾	65	+ 1
Owens Bottle	91	89¾	89¾	− ¼
Okla. Prod.	21¾	20¾	20¾	− ¾
Oot. Silver	3¾	3¾	3¾	
Orpheum	19¾	19¼	19¼	− ¼
Otis Steel	11¾	11¾	11¾	
Pacific Mail	46¾	45¾	45¾	− ¾
Pacific Oil	45¾	44¾	44¾	− ¾
Pacific Tel. & T.	97¾	97¾	97¾	
Packard Motors	10¾	10¾	10¾	
Pan. Am.	32¾	31¾	31¾	− ¾
Do. "B"	32¾	31¾	31¾	− ¾
Penn. R.R. Co.	39¾	39¾	39¾	− ¾
Penn. S. S. Steel	52¾	51¾	51¾	− ¾
Penn. Gas	52¾	51¾	51¾	− ¾
Penn. Mary. com.	48¾	48¾	48¾	− ¾
Do. pfd.			87	− 1
Phila. Co.	39¾	39¾	39¾	− ¾
Phillips Pet.	40¾	40¾	40¾	− ¾
Pierce-Arrow com.	13¾	13¾	13¾	− ¼
Do. pfd.	43¾	43¾	43¾	− ¾
Pierce Oil com.	10¾	10¾	10¾	− ¼
Do. pfd.	44¾	44¾	44¾	− ¾
Philip Morris	18¾	17¾	17¾	− ¾
Pitts. Coal	49¾	48¾	48¾	− ¾
Do. pfd.	89	87	87	− 1
Pitts. W. Va. com.	39	37	37	− 1
Do. pfd.	89	87	87	− 1
Pond Creek	97¾	94¾	94¾	− 2¾
Do. pfd.	120	119¾	120	+ ¼
Pressed Steel Car	111¾	110¾	111	− ¾
Do. pfd.	111¾	111¾	111¾	− ¾
Prod. & Ref.	7¾	7¾	7¾	
Do. 1st pfd.	31¾	31¾	31¾	
Do. 2nd pfd.	8¾	8¾	8¾	
Pub. Ser. N. J.	106	105¾	105¾	− ¼
Punta Alegre Sugar	58¾	57¾	57¾	− ¾
Pullman	133¾	130	130	− 3
Pure Oil	39¾	39¼	39¼	− ¼
Do. pfd.	98¾	98¾	98¾	
Ry. Corp.	19¾	19¾	19¾	
Ry. Steel Sp.	127¾	126	126	− 1¾
Reading	77¾	77	77	− ¾
Do. 1st pfd.	81¾	81	81	− ¾
Do. 2nd pfd.	81¾	81	81	− ¾
Remy, T.W.	47	45¾	45¾	− 1¼
Rep. I. & S.	47¾	46¾	46¾	− ¾
Do. pfd.	97¾	97¾	97¾	− ¾
Reo Motor Car	19¾	19¾	19¾	− ¾
Reynolds Steel Sup.	29¾	29¾	29¾	− ¾
Royal Dutch N. Y.	49¾	48¾	48¾	− ¾
Sanford A. L.	75	69	71	− 3
Do. pfd.	97¾	97¾	97¾	− ¾
Sears-Roebuck Co.	135¾	133¾	133¾	− 1¾
Seneca Copper	13¾	13¾	13¾	− ¼
Sinclair Oil	19¾	18¾	18¾	− ¾
Sinclair Con.	18¾	18¾	18¾	− ¾
Skelly Tr. & Tr.	30¾	30¾	30¾	− ¾
Skelly Union Oil	19¾	19¾	19¾	− ¾
Skelly Oil	19¾	19¾	19¾	− ¾
Smith Motor Co.	13¾	13¾	13¾	− ¾
Standard Oil Co.	39¾	39¾	39¾	− ¾
Standard Oil N. J.	46¾	46¾	46¾	− ¾
Do. pfd.	118	118	118	
St. L. & S. F. com.	27	26¾	26¾	− ¼
Do. 1st pfd.	38	37	37	− ¾
St. L. & S. W.	26¾	25¾	25¾	− ¾
Do. pfd.	41¾	41¾	41¾	− ¾
Sou. Pac.	94¾	93¾	93¾	− ¾
Sou. Ry.	24¾	24¾	24¾	− ¾
Do. pfd.	55	55	55	− ¾
Sterling Prods.	64¾	63¾	63¾	− ¾
Stew. Mch. Co.	113¾	112¾	112¾	− ¾
Stew. Warner	123¾	118¾	118¾	− 3¾
Stromberg	89¾	88¾	88¾	− ¾
Studebaker com.	124¾	121¾	121¾	− 3¼
Do. pfd.	111	111	111	− ¾
Superior Oil	34	33¾	33¾	− ¼
Superior Steel	34	33¾	33	− ¾
Texas Copper	12¾	12¾	12¾	
Tex. Gulf S. S.	61	59¾	59¾	− 1¼
Texas Oil	57¾	56¾	56¾	− ¾
Tex. Pac.	28¾	27¾	27¾	− ¾
Third Ave. C. & S.	39¾	39¾	39¾	− ¾
Third Ave. R.R.	41¾	39¾	39¾	− 1¾
Tob. Prod. Exp.	49¾	49¾	49¾	− ¾
Tob. Prod. Exp. pfd.	89¾	89¾	89¾	− ¾
Transcont Oil	10¾	10¾	10¾	
Union Bag & Paper	70¾	69¾	69¾	− ¾
Union Pacific	144¾	141	141	− 3
Do. pfd.	84¾	84¾	84¾	− ¾
Union Tank Car com.	89¾	89¾	89¾	− ¾
United Alloy Steel	39¾	37¾	37¾	− 1¾
Utd. Drug	39¾	39¾	39¾	− ¾
Utd. Fruit	177	177	177	− 2
Utd. Ret. Stores	19¾	19¾	19¾	− ¾
Utd. Roads of S. F.	17¾	16	15¾	− 1¾
U. S. Cast Iron P.	39¾	39¾	39¾	− ¾
Do. pfd.	79¾	79¾	79¾	− ¾
U. S. Ind. Alcohol	72¾	69¾	69¾	− 2¾
Do. pfd.			99	− 1
U. S. Realty & Imp.	16¾	99¾	99¾	− ¾
U. S. Rubber	82	82	82	− 1¾
Do. 1st pfd.	104	103¾	103¾	− ¾
U. S. Sm. & Ref.	41¾	40	40	− 1¾
U. S. Steel Corp com.	120¾	119¾	119¾	− ¾
Do. pfd.	119¾	119¾	119¾	− ¾
Utah Copper	74¾	73¾	73¾	− ¾
Utah Securities	39¾	39¾	39¾	− ¾
Va.-Car. Chem. Co.	23¾	21¾	22¾	− ¾
Va. Coal & Coke	23¾	21¾	22¾	− ¾
Van Raalte Co.	33¾	33¾	33¾	− ¾
Vanadium Steel	44¾	41¾	41¾	− 2¾
Vivaudou	21¾	21¾	21¾	− ¾
Wabash	11¾	11¾	11¾	− ¾
Do. "A"	24¾	24¾	24¾	− ¾
Do. pfd.	34¾	34¾	34¾	− ¾
Wells Fargo Ex.	49¾	49¾	49	− 1
Western Union	113¾	111¾	111	− 2
Westinghouse El.	43¾	43¾	43¾	− ¾
Westinghouse Airbrake	118	116¾	116¾	− 2¼
Wes. Md.	14¾	13¾	13¾	− ¾
Western Pac.	19¾	19	19¾	− ¼
Do. pfd.	63	60	60	− 3
W. & L. E.	48¾	47¾	47¾	− ¾
White Eagle Oil	30¾	29¾	29¾	− ¾
White Motors	60¾	59¾	59¾	− ¾
White Oil	7¾	7¾	7¾	
Willys O.	7¾	7¾	7¾	
Do. pfd.	85¾	85¾	85¾	− ¾
Wilson Co. com.	41¾	39¾	39¾	− 1¾
Wisconsin Central	32	32	32	− ¾
Woolworth com.	218	213	213½	− 3
Worth. Pump com.	87	87	87	− 1
Wrigley Jr. & Y.	74	73½	74	+ ½

RARE MINERALS, METALLURGY, CHEMISTRY

You are politely requested to submit samples carefully wrapped and tagged, with letter accompanying, stating what tests are desired. Make sample of small size. There is no necessity for big chunks. Correspondents offering matter for analysis with card, or scrap of paper, intended to show that the stuff is from Jim Jones, for instance, with no marks of identification on samples, will hereafter receive no attention. Analyses are made free of charge.

Mixed Carbonates

KEENE, March 7.—Question: I am sending you, under separate cover, a sample of clay. Kindly advise me if this represents any commercial value, also classify same. Thanking you for past favors.

irline Railway
Trust Certificates
Philadelphia Plan
October 1, 1923, to April 1, 1933.
otal par value of Certificates is is-
equipment costing not less than
e per cent equity.
filled in the purchase of railway
ng thoroughly protected in the
itle to the equipment remains with
of the issue have been paid.
es issued under the Philadelphia
the most conservative and attrac-
d in the market.
Certificates
October, 1927 to 1933
nterest to Yield 6%
TTER & CO.
Savings Bldg.
Angeles
W YORK
HICAGO
SEATTLE
PORTLAND

You Know That—
the use of dou-
ance ink on dull-
ed paper most
ing results can
achieved. In sepia
effect closely ap-
mates rotogra-
work at a small
of the expense.
k ink printed
specially made
ishes on dull-
ed paper gives a
almost identi-
to that of carbon-
photography.
is a difficult pro-
and should only
entrusted to a
ter thoroughly
erienced in its ex-
ution.
his is copy No. 10 of a
ries of instructive ads
be benefit of those
ho have occasion to
e advertising and
nting. Our personal
ies free upon request.
. Crocker Co., Inc.
711 South Fifth St.
Los Angeles
Oakland

Daily Field Report
Are-Bee
Syndicate
DICATE NO. 1
at 6857 feet
ting for drill pipe.
ting over drill pipe.
DICATE NO. 2
Drilling at 2595 feet.
Drilling at 3340 feet.
lime shale.
DICATE NO. 3
at Derrick complete
2nd Complete.
ting units in syndicate
$100 each. 10 acres, 4
10%.
d & Berliner
INCORPORATED
Loew's State
8441—820-157

Telephone Kleiser
COMPANY
Invest in a
Successful Going
Business
7% Cumulative
Preferred Stock
Gas Company 6% Cumulative
Dividends Pay Your Gas Bills
$100 per Share
Dividends at $110.00
Interest and Dividends
Broadway, L. A.
Your Investment
MORELAND
7% Preferred
Dividends proportionately with the Common
Dividends above 7% to 12% per annum
Address: Securities Department
land Motor Truck Co.
TH MAIN STREET, LOS ANGELES
MORTGAGE CORPORATION
$100 and $500 First Mortgage Bonds
on Improved Los Angeles Real Estate
611 Van Nuys Bldg., Pico 6148
NTA FE SPRINGS
Oil and Gas Lease. Will sublease all or
location, priced low for quick action.
ox 416, TIMES BRANCH.
nd Hold Edison
partment, 4th Floor, Edison Building, Los Angeles
, MARTIN & COMPANY
INVESTMENT SECURITIES
724 South Spring Street
TOM HOUSE BROKERS
FRANK W. REA COMPANY
National Bank Building
d Builder
Capital
tablished ground-
e business, archi-
tment ready for
ig money getting
lack of builder.
f with a live firm
putation. Handle
ey.
MR. PIERCEY,
Concord Street.
SITUATION
WANTED
Building Man
Have 12 years' experience in every kind of
For last 3 years in charge of
5 Million Dollar property. I have always
been unqualified success and am
willing to start at $250 per month
till you see what I can do. Address
BOX DX, this office.
BRANCH.

Mine and Oil Notes From Far and Near

PRODUCTION IN VALLEY DROPS

February Flow is Lower Than January

Eleven New Holes Opened in San Joaquin

Wildcat Drilling is Done Near Wasco

[EXCLUSIVE DISPATCH.]

BAKERSFIELD, March 25.—Production of oil from the fields of the San Joaquin Valley during February amounted to 4,276,370 barrels, according to figures compiled locally from reports of the American Petroleum Institute.

The daily average for the month was 152,728 barrels, a decrease from the month preceeding of 441 barrels. This production came from 5854 wells now producing in the valley. Production for the month by fields was as follows:

Midway-Sunset, 2,267,503 barrels; Elk Hills, 632,682; Kern River, 579,905; McKittrick, 176,442; Lost Hills-Belridge, 185,514; Coalinga, 354,319; Wheeler Ridge, 7195.

Eleven wells were completed in the San Joaquin Valley during February, with an initial production of 1925 barrels. Twenty-three new rigs were erected during the month, nine being in the Midway-Sunset fields, four in the Lost Hills-Belridge districts, four on Wheeler Ridge and three each in the Elk Hills and Coalinga districts. One hundred and four wells were being drilled, fifty being located in the Midway and Sunset, eleven in the Elk Hills, ten in Lost Hills and Belridge, thirteen in the Coalinga fields, seven near McKittrick and three in the new Wheeler Ridge field.

There are at present scattered throughout California forty-three wells being drilled in wildcat territory and three new rigs were built during the past month in various districts outside the proven area.

Stocks of oil increased in February to the amount of 2,176,807 barrels, leaving a total on hand at the end of the month of 4,812,395 barrels. With fifty-one new oil wells started in California last week, the largest number of wells reported for a like period in the history of the industry, Kern County's four new holes appear as a small quota.

The oil fields of Central California no longer denped upon hurrah methods. The experienced operators of these fields act upon supply and demand, and drill their wells accordingly, knowing that the oil is beneath the surface to be taken out when the time is opportune.

During the past week the Chanslor-Canfield Midway Oil Company spudded in three new wells in the program of development it started shortly after the first of the year. These wells are located on Section 22, 31-22 and are in proven territory.

The Kerntaft Petroleum Company is a new concern to get under way in the Sunset field. During the week the company announced the spudding in of its No. 1 well on Section 25, 12-24.

The Main Oil Company, operating six miles northwest of Wasco, spudded in its first well on Saturday. According to T. H. Minor, who is in charge of operations, a standard rig has been installed and this will be used for the first few hundred feet, after which a rotary will be switched onto the job. Considerable interest is attached to the drilling of this well as it is to be a test in purely wildcat territory.

The B. B. and O. Oil Company is erecting a derrick on Section 36, 32-23, near Taft, to drill an offset well against the Pormax Oil Company's No. 2 well, which recently came in doing 250 barrels daily. The well will be No. 4 for the B. B. and O. Company.

The Pan-American Petroleum Company has started repair work in its No. 7-E well in the Elk Hills on Section 1, 31-24. Pan-American has just successfully tested for water shutoff three wells in the Elk Hills on Section 34, 30-24. The Union Oil Company, also operating in the Elk Hills, has tested its No. 3 well on Section 26, 30-24.

Other tests included the Section Two Oil Company's No. 2 well in the Midway on Section 2, 31-22 and the Miocene Oil Company's No. 4 well in the Sunset field on Section 32, 12-23.

NATIONAL CITY COMPANY
NEW YORK
Denmark Sixes
Due 1942
Bonds callable only as a whole at 105
Price 97½
Yielding about 6.20%
Circular Upon Request
The National City Company
Offices in More Than 50 Cities
513 West 6th Street
Telephone 10203

Aronson & Company
STOCKS and BONDS
Herman W. Hellman Building.
Los Angeles.
Phone Broadway 5750.
We are Active in All Markets
Listed and Unlisted Stocks and Bonds
Sold for Cash or on Margin or Partial
Payment Plan.
LEONARDS & CO.
(Established 1915)
1029 Citizens Nat. Bank Bldg.
Los Angeles.
Open Saturday Afternoons.

FOSTER GROUP WELL FLOWS

Much Advertised Bonus No. 1 Comes In With Initial Production of 2000 Barrels

[EXCLUSIVE DISPATCH]

LONG BEACH, March 25.—An outstanding feature of the week's activities in the Signal Hill field was the bringing in late Friday of the widely advertised Miracle Bonus Well No. 1, of the Fred B. Foster group.

Its initial flow was approximately 2000 barrels. The new producer, Foster's first California well, which has also the designation Fostor No. 40, is at Lovelady avenue and Burnett street.

Yesterday the well was still showing considerable emulsion, having failed to clean itself out sufficiently for the flow to be turned into production tanks. Production from another Foster well is expected within twenty-four hours, it was said at the field offices today. This well is the California No. 1 on Anderson street, just west of Cherry avenue.

WILL DEEPEN TWO OTHERS

With the Miley-Mills No. 1, in the northwest extension area, which came in several days ago, producing approximately 3600 barrels of oil a day and gradually being opened up to determine production in the deep sand, it was announced today that the two adjacent wells will be carried down to the 4100-foot level at once.

The first of these, the Hub Oil Company's Risman No. 1, the first producer north of Brandon street in the California-avenue area, is to be killed at once and deepened, although it is now flowing at the rate of 500 barrels a day. The other well is the A. T. Jergins Trust No. 5 on the Jergins-City lease. This well is now in the neighborhood of 2450 feet. It was announced that ten-inch casing will be set near the 3300-foot level and the hole then carried down to the high production sand which E. J. Miley's well has opened up.

With the bottom of the well at 4155 feet the California Signal's Willow No. 1, northwest corner of California avenue and Willow street, logged a total of fifty-three feet of oil sand with a heavy saturation, it was announced yesterday. This is the first well in that district to pass the 4100-foot level. Drillers are now preparing to carry the hole to the 4300-foot level. The nearest producer is flowing from 3400 feet and is yielding 1200 barrels a day.

WILL DRILL OFFSETS

Three offset wells to the Union Pacific Railway's proposed holes along its right-of-way in the local field will be put down by the Jergins Trust organization, it was announced last week by A. T. Jergins, head of the company. These offsets will be in operation within two weeks, it is said, and a fourth will be started within thirty days.

The proposed wells are on the west line of the Jergins-City lease, a 143-acre tract owned by the city and which is now producing several thousand dollars a month to Long Beach in royalties. They will be just over the boundary of the Union Pacific's right of way.

Announcement was made earlier in the week that the railroad company's six proposed wells along its right of way will be drilled by E. L. Doheney, through one of his operating companies. Mr. Doheney, after several conferences with the railroad officials, has agreed, it was announced, to the somewhat strict terms laid down by the Union Pacific, with a few minor alterations.

Work on the six wells will begin at once, it was said. Each rig will be entirely of steel and every known means of reducing fire hazards will be used by drillers, in accordance with the agreement. No production tanks will be erected on the lease proper, but pipe lines will be laid parallel to the railroad tracks and will run to tanks located some distance away.

One of the largest bonds in the history of the Signal Hill field was required from the drilling company by the Union Pacific as a guarantee against damage to rolling stock and injury to passengers on passing trains. The section of the right of way to be leased for drilling extends from Willow street north for 1280 feet and is from 72 to 380 feet in width.

FINDS GOOD SAND

The Lyne Syndicate's No. 1 well, Elm avenue and Bixby Road, the northwest outpost of the local field, became the center of interest on Saturday. The hole was down to the 4250-foot level at noon. The well is said to have been in good oil sand since it reached the 3850-foot level. Cores have been taken repeatedly and the showings have been excellent, according to the log. Leasing around the well is proceeding quietly, but with increasing intensity.

Beck No. 1 well of the Hub Oil Company on the Beck lease, Spring street and Pasadena avenue, was spudded in Friday. The well is located one block southwest of Herwick No. 7.

The U. S. Oil Company, recently organized in Los Angeles, with E. Werner as president, spudded in its first well at Signal Hill Thursday. The well is at the corner of Kenyon and Burnett streets.

PRINCIPAL MEXICAN MINES PLAN MERGER

LARGEST TRANSACTIONS OF KIND IN NATION'S HISTORY PENDING

[EXCLUSIVE DISPATCH.]

PARRAL (Mex.) March 25.—It is expected that formal announcement will be made soon of the consummation of the plans for the consolidation of a number of the principal mining companies of this district into one corporation, which will be called the Parral Mining Consolidation, with a capital stock of $16,000,000 United States currency. It is stated that it is the largest mining transaction ever made in Mexico.

It has been under way for several months, and the working out of the many details has involved the attention of a corps of experts.

The properties to be taken over and brought under one management are those of the Alvarado Mining and Milling Company, the Hidalgo Mining Company, the Santa Anna Mining Company, the San Juanico Mining Company, the Union Minera, the Terrenates y Anexas Mining Company and el Refugio Mining Company.

CHARTERS ASKED BY CONCERNS

Oil Development Activity Continues Great and Many Enter Field

Articles of Incorporation were filed with the Secretary of State by the following new oil development companies during the week:

Davis & Macmillan Company, Los Angeles. Capital $2,000,000. Incorporators, J. J. Davis, Herbert L. Davis, William Bayly, Jr., M. P. Macmillan, all of Los Angeles; J. H. Macmillan, Long Beach.

California Royalties Company, Los Angeles. Capital $2,000,000. Incorporators, Hooper C. Dunbar, Nell T. Dunbar, Los Angeles; Jesse M. Hunter, Whittier.

Triangle Oil Syndicate, Los Angeles. Capital $10,000. Incorporators, C. M. Heeb, C. G. Decker, Los Angeles, and R. H. Murray, Long Beach.

Signal Hill Oil Company, Los Angeles. Capital $300,000. Incorporators, J. E. Elliott, A. M. Goodhue, Charles F. Parnell, all of Los Angeles.

Tarbell Oil Company, Los Angeles. Capital $1,000,000. Incorporators, R. J. Tarbell, James E. Kelby, Gordon Lawson, R. P. Boyer, all of Los Angeles; A. H. Gregg, Whittier.

Topa-Topa Oil Company, Los Angeles. Capital $100,000. Incorporators, F. A. Garrett, Sam O'Conner, L. M. Rosenberg, H. C. Millsap, all of Los Angeles.

Berry-Trent Petroleum Company, Los Angeles. Capital $750,000. Incorporators, Thomas H. Berry, S. M. Trent, I. C. Ellis, all of Los Angeles.

Monadnock Petroleum Syndicate, San Francisco. Capital $100,000. Incorporators, George Rolek, Albert A. Rosenshine, J. H. Hoffman, all of San Francisco.

Elliott Extension Oil Company, Los Angeles. Capital $200,000. Incorporators, J. E. Elliott, A. M. Goodhue, C. L. Sheets, I. J. Mums, C. J. Hillman, all of Los Angeles.

Santa Fe Springs Petroleum Company, San Diego. Capital $20,000. Incorporators, Paul Granger, J. E. Platt, O. H. Stewart, E. M. Johnson, J. K. Stokney, all of San Diego.

Dome Oil Company, Los Angeles. Capital $250,000. Incorporators, L. S. Davis, Long Beach, Marvin J. Stressinger, Frank B. Springer, Arthur E. Dubrow, W. A. Gillette, J. E. Baumbaugh, George T. Stainback, all of Los Angeles.

Sawyer-Livingston Oil Company, Long Beach. Capital $200,000. Incorporators, N. J. Kendall, B. Millsap, M. Sloane, all of Los Angeles.

Pioneer Petroleum Company, Los Angeles. Capital $250,000. Incorporators, J. Frank Aldrich, N. W. Cooper, Robert E. Magner, J. T. Bunton, N. La Vole, all of Los Angeles.

The California Refineries Company, Capital $350,000. Incorporators, Joseph J. Herlihy, James P. Fitzpatrick, G. E. Miller, Raymond W. Foster, all of Los Angeles; Joseph H. Parker, Pasadena; George Gedger, Venice.

James F. Nugent Oil Company, Los Angeles. Capital $350,000. Incorporators, Judson G. R. Smith, Long Beach; P. E. Berry, San Pedro; Austin J. Nugent, James F. Nugent, Fred W. Heath, Los Angeles; Ole Ofstad, Hollywood; Mrs. Belle Maloy, San Pedro.

The Sun Oil Company, Wilmington, Del. Capital $100,000.

Sunrise Oil and Land Company, San Francisco. Capital $1,000,000. Incorporators, J. W. Mitchell, J. B. Zimdars, R. E. Steele, E. L. De Camp, all of San Francisco, C. E. Shillingford, Marysville.

Torrance Oil and Development Company, Los Angeles. Capital $200,000. Incorporators, John R. Richards, W. F. King, Wayne Loel, Parley M. Johnson, Alfred J. Bayer, Edward A. Dickson, all of Los Angeles; Robert T. Hill, Dallas, Tex.

Higher Wages for Red Metal Miners Decreed

[EXCLUSIVE DISPATCH.]

PHOENIX, March 18. — The wage scale for miners in Arizona copper mines will be $5.45 a day, under the new scale adopted by the larger companies. Muckers will receive $4.84. In general, this is an addition of 10 per cent to the pay of labor of all descriptions, and the second rise within fourteen months.

Apparently the sliding wage scale, based on the price of copper, is not to be observed in the future, for the wages of the past year have been on the 13-cent basis, while the red metal has been selling at 13 cents or less.

The real reason is to obtain the return of skilled men who were lost at the time of the copper slump. More than 15,000 men were affected by this rise.

The gross annual pay roll increase will approximate $7,000,000. There will be a collateral wage betterment in industries closely connected with mining, it is reported.

GEOLOGISTS REPORT HITS DRILLING PLANS

C. S. Thomas, prominent Los Angeles geologist and oil engineer, is said to have reported unfavorably on the property and holdings of the Murrieta Valley Oil Company at Murrieta.

The company, organized by Bishop and Davis of Long Beach, had leased some 1200 acres and gotten underway as far as to having a rig up and getting things lined up for the starting of drilling. It is understood that the disapproval of Mr. Thomas will stand and that the development work will not start as scheduled.

SPRINGS FIELD COMING ALONG

Santa Fe Touched 150,000 Barrels Last Week

Shell Well Holds Record at More Than 8000

Semiwildcat Proves up New Territory

[EXCLUSIVE DISPATCH.]

SANTA FE SPRINGS, March 25.—Production in this field was boosted to 150,000 barrels a day during the past week, and the outlook for further big increases is good. There are half a dozen or more producers about ready to bring in that have the earmarks of five and six thousand barrel wells. The Shell Company's Slusher No. 1, one of the greatest consistently big producers of the Springs field, has increased its production from 7000 to 8056 barrels and is now the biggest well in the famous high gravity field. The Slusher well, in the Bell sand, failed to make much of a producer, but when carried on to the Meyer sand, entered the gusher division.

The Buckeye Union Oil Company, headed by A. L. Irish, was the recipient of a 4000-barrel well when W. O. Todd, drilling contractor, put No. 1 on production at a depth of 4929 feet. The big Buckeye well is making 34 gravity, clean oil. The advent of this big well makes a lot of property in the south central section of the field look good. The Buckeye Union has two more wells drilling, and they are now assured of big production. At the time A. L. Irish picked up the property it was considered semiwildcat and the drilling was watched with some interest.

NEW WELL PLANNED

The Elliott Petroleum Company will put another well on its Clark property. Well No. 1 has been on production for two months and continues to do its 5600 barrels daily. No 1 was drilled to 4493, opened up a lot of new territory on the west side of the field and started more new development in the field than any other well completed since the famous Union Ball No. 1 came in.

Jack Doyle and Jack McKeon brought in a 4500-barrel producer with the completion of Doyle-McKeon No. 1 at 4550 feet. The new producer is making 35 gravity oil and looks like it is going to last a long time.

C. C. Julian is about ready to bring his No. 1 back on production. Drilled to 4620 feet and setting a combination string at 3925, the well looks like it might stage a comeback as big as any of the new Meyer sand producers.

STANDARD TEST POOR

The Standard Oil Company's test well, Brownrigg-Keller No. 2, is now drilling at 5556. The formation continues in sandy brown shale and is devoid of encouraging oil showings.

On the Johnson property the Standard has No. 1 ready to bring in at 4580 feet, and No. 7 on the South Whittier Community lease is being bailed down for production at 4766 feet. Both wells are looking like they will make big ones. Drilling on the Standard's Pacific Clay Pipe No. 2 is now approaching the 5300 mark.

The United States Royalty Company is bringing in a producer that will probably set a record when it cleans up and gets underway. Royalty No. 1 was completed at 4450 feet. The United States Royalties has started drilling on its second well.

LEASE OPERATIONS GROWING GREATER

MUCH ACTIVITY IS SHOWN IN ARIZONA, BELIEVED TO BE DUE TO STRIKE

[EXCLUSIVE DISPATCH.]

GOLDTOWN, March 25.—Leasing operations throughout this district are showing a marked increase, especially on the Standard Gold Mining Company's property, where five syndicates commenced active operations during the past week. This pronounced activity is believed to be due to the recent strike made by the Black-Putnam lease on the Yellow Rover claim, within thirty feet of the roadway, where at a shallow depth, a fine showing of ore was uncovered.

Ross Woodward and Arthur Giles of Goldfield, Nev., representing the Goldfield Leasing Syndicate, have taken a lease on the ground adjoining the Black-Putnam strike. Surface prospecting has uncovered satisfactory values indicative of pay ore when the vein is more fully prospected.

On the Double Standard mine, the Stauts lease is beginning to uncover some fine ore. Two feet of it is shipping grade, said to be running from $22 to $60 per ton in gold.

BELLFLOWER WELLS SHOW MARKS OF OIL

A gas blow out in one well and oil indications of sufficient merit to cause the stopping of drilling to set pipe in the Cal-Petro Oil Syndicate's other well, has given some prominence to the Bellflower district for the south's next oil field.

While drilling at 1875 feet at Cal-Petro No. 2, a gas pocket was struck similar to those struck at Santa Fe Springs and for a few minutes Cal-Petro No. 2 looked like a coming disaster. Well No. 1 at 2865 feet struck oil showings and gas in quantity sufficient to warrant the setting of a string of pipe. This precaution was taken to insure safety should an oil sand be found soon.

CAMPS ARE FIXED

[EXCLUSIVE DISPATCH.]

MINNEAPOLIS, March 25.—Summer tourists who numbered 125,000 last summer, at the Minnesota National Forest this year will find two new areas platted for their convenience. George E. Marshall, supervisor, said today new camp grounds will be established on Pike Bay to take care of the overflow from existing camps.

Established for a Third of a Century — Assets Over $7,000,000

6% No Taxes
State, County, Municipal

A sure 6%, payable semi-annually, provides a perfectly satisfactory income. Our Investment Certificates pay 6% by coupon, which can be collected twice a year through your bank or at our offices, in person or by mail. The income from these Certificates is subject to income tax only. It is exempt from State, County and Municipal taxes.

The returns from your investment are definite, real and substantial. There is a reputation back of you—a record of over a third of a century without the loss of a dollar to investors and with every demand promptly met when due.

Your money is absolutely safe and readily available—you can withdraw your entire principal with interest after the first year. Invest in multiples of $100. Call or write.

6% AND SAFETY

OFFICERS AND DIRECTORS

C. J. WADE, President

A. E. Pomeroy, Vice President
J. M. Elliott, Vice President (Chairman Board of Directors First National Bank)
Wm. Rhoades Harvey, Vice President (Executive Vice President Pacific-Southwest Trust and Savings Bank)
W. D. Woolwine, Treasurer (Vice Pres. and Director, Merchants National Bank)
Thomas W. Banks (President Banks, Huntley & Co.)
Fred L. Baker (President Baker Iron Works and L. A. Shipbuilding and Dry Dock Co.)

C. H. WADE, Secretary
D. M. CUTHBERT, Loan Inspector.

STATE MUTUAL
Building and Loan Assn.
722 South Spring St.

A 12% INVESTMENT
With the Three Essentials for a Sound Security

1st SAFETY: Over 100% net tangible assets are behind each share outstanding, plus a "Goodwill" value due to many years of fair dealing, which cannot be computed.

2nd YIELD: 12% Cash Dividends (being paid 3% quarterly,) plus periodical Stock Dividends to be issued against surplus profits from time to time.

3rd CONVERTIBILITY: Application will be made to list on the Los Angeles Stock Exchange as soon as present financing has been completed. No doubt a ready market at a premium will exist for this sound Security, which yields a very high rate of income.

The business has been established over seven years, and each $1000 originally invested has paid $4800 in Cash Dividends, and $11,000 in Stock Dividends.

The Company is still being managed by the same capable men who organized it. They operate in a basic industry, supplying a daily necessity to the citizens in its territory.

If you wish to buy INCOME, with assurance of permanency, let us give you facts on this sound Industrial Investment.

This issue is recommended by

W. H. DAUM and STAFF
Established 18 years in the Industrial Development of Los Angeles
Suite 528 Van Nuys Bldg.
210 W. 7th St.,
Los Angeles

W. H. Daum and Staff,
528 Van Nuys Building, Los Angeles, Cal.
Send me without obligation particulars concerning your 12% investment.
Name .....
Street .....
City B.7.23

POPULATION RETURNS TO MINE TOWNS

Arizona District Regains Former Inhabitants When Production is Resumed

[EXCLUSIVE DISPATCH.]

CLIFTON (Ariz.) March 25.—The announcement of resumption of bullion production in this district after a lapse of a couple of years already is bringing back the former population of Clifton, Morenci, Metcalf and Coronado, the towns especially affected.

It is understood that the decision to operate the smelter is due to the need of all the reverberatory furnace capacity at Douglas for the concentrates of the new 5000-ton Phelps-Dodge mill below Bisbee, and to an intention to operate at full capacity the company's mill at Nacosari.

Local concentrates for some time have been shipped from Morenci to Douglas, as their quantity was hardly sufficient to operate the local smelter to capacity. Now there is all assurance of maximum operation.

The smelter is one built by the Arizona Copper Company, Ltd., in 1914, on the San Francisco River, a couple of miles below Clifton, to replace an ancient blast furnace equipment just above the town. It was taken over by the Phelps-Dodge Corporation in 1919, after the Arizona company and absorbed the Shannon mines and works and a railroad up Chase Creek Canyon.

The furnaces are understood capable of treating about 600 tons of concentrates a day, and 2,000,000 pounds of copper a month is indicated as the smallest output that may be expected. Milling mainly be done at Morenci, the the concentrates being brought on the company's narrow-guage railway system.

Merrill, Lynch & Company
MEMBERS NEW YORK, CHICAGO, DETROIT, CLEVELAND STOCK EXCHANGES
427-429 I. N. VAN NUYS BUILDING PHONE 830-79

HUNTER, DULIN & Co.
Oakland — San Francisco Investment — Santa Barbara Securities — Los Angeles — I. N. Van Nuys Bldg. Tel. Main 4081 — San Diego — Hollywood

Income-yielding Real Estate
The only type of investment in which the principal increases while bringing high and certain return.
HOTELS, APARTMENTS, FLATS
SITES, BUILDINGS, LEASES, CONTRACTS
for investment or operation
Our list includes profitable rental items not available through any other channel
HALE H. HUGGINS
Income Property Specialist
Transactions $5,000 to $1,000,000
The FRANK MELINE Company
GENERAL REALTORS—BUILDERS
Phone Wilshire 980
Ambassador Hotel Branch
LOS ANGELES California

THE MEXICAN YEAR BOOK—'20—'21
"The Standard Authority on Mexico" History, Politics, Transportation, Commercial, Banking, Industries, Concessions, Tariff, Oil, etc., etc.
At your book store, $7.50, or
Mexican Year Book Publishing Co.
118 S. Broadway, Los Angeles. Bdwy. 1872

CHICAGO GRAIN
We are specializing in Chicago Grain from 1000 bushels up. If you do not care to trade in big lots, we will give you the same service and personal attention on 1000 bushels as on the larger lots. We are in close touch with the market and you are always welcome to our ideas. Call in person or phone Pico 921.
GRUNDY & CO.
806 Stock Exchange Bldg.

LANKERSHIM PARK
In North Hollywood—
On Cahuenga Avenue
F. C. WOOD
126 W. 3rd Street Phone 61532

WANTED AT ONCE
Party with $1000.00 to join us before closing our organization. We have a large lease and will drill four wells. Our lease is located only a few hundred feet from the largest producing high gravity oil wells in California. This is your opportunity to join promoters with the most valuable holdings in Santa Fe Springs.
709 GRANT BUILDING,
Phone 833-951. Fourth and Broadway.

FORT & COMPANY
Specialists in Oil Issues
Suite 214 Consolidated Bldg.
Phone 64981

The Foremost Mortgage Co. of California

Now Paying 8% On the Preferred

Farsighted men and women have already subscribed for more than $1,250,000.00 in this Company and are receiving regular preferred dividends of 8% per annum. In the near future their COMMON STOCK should show even larger earnings than the preferred. Its possibilities are unlimited.

You Invest in California When You Invest in

Union Mortgage Co. of California

Resources over $1,250,000.00.
Jonathan S. Dodge,
Chairman of the Board.
Lloyd W. McAtee,
President and Genl. Mgr.

In Union There Is Strength

WRITE *today for prospectus without obligation.*

Federal Securities Corporation, Fiscal Agents,
Suite 701, Lane Mtg. Bldg., S. W. Cor. 8th and Spring, Los Angeles

Name .....
Address 107

SMACKOVERS

We Absolutely Have For Sale

55	Anderson Smack.	$ 9.50	500	Kelley Petroleum	$ .90
70	Arkade Oil	9.00	500	McPhail Smok. Pf.	.87½
80	Arkansas Traveler	7.50	50	Mercury Oil Co...	9.50
50	Arch Brewer ...	8.75	40	Mid-Cont. Pet. Tr.	.97½
75	Bill Corbey O.Syn.	8.75	100	Nelson Petroleum	4.75
50	Bob Chew No. 2..	9.00	50	Mike Lyvers Trus.	9.50
40	Bob Simmons Syn.	8.50	50	Nate Parris	9.50
2000	Bucher Smack. Tr.	Bid	90	Pat Marr Co.	9.00
30	Checkerboard Syn.	9.00	50	Richard Raders...	7.75
60	Gary Smackover..	8.50	100	Rebt. Edmonds ..	5.00
80	Greves Oil	9.25	100	Sanderson Royalty	9.00
100	Harry Morris No. 3	7.00	100	L. B. Soldier Int..	8.75
10	Hueston Gush.Syn.	8.50	100	Smack. Pet. Syn.	.87½
40	J. E. Farrell	9.50	100	Vitek Oil & Ref..	8.50

(ALL OR PART)

VITEK Oil & Refining | BUCHER Smackover Trust

175 @ $8.50 (All or part) — Includes any dividend paid unit-holders of record as of date of purchase from us.

GUARANTEE

We guarantee transfer into your name of all Smackover certificates sold by us to you. This is done at our expense. We protect our clients on Smackover dividends when paid to unitholders of record as of date of purchase from us, providing we supervise transfer of certificates at time of sale. TRY US.

1500 'Cheap' — ALL OR PART — We have arranged for this 1500 units to include March 24th dividend when paid.

"Nothing recommended 'cept our services."

WE WILL BUY

5	C. C. Julian No. 3	5	Santa Fe Springs No. 2
5	C. C. Julian No. 2	100	Simmons Pet. & Ref.
5	C. C. Julian No. 1	500	Bandini Petroleum
3	Brady Eight	6	Fifty-Fifty
50	Durant Motor of Cal.	5	White Star No. 2
10	Durant Marrow	1	Industrial No. 1
100	Great Republic Life	4	Industrial No. 4
500	Richfield Com.	5	U. S. Syn.
1	Californian	200	Prudential Petro.
200	Reliance Oil	5	Meixner No. 2
3	Santa Fe Dome No. 1	1	Hamilton No. 4
7	Santa Fe Springs No. 3	1	Hamilton No. 5
1	Santa Fe Springs No. 1	1	Buckeye Union

PRICES ON REQUEST

Bank References Willingly Furnished

WE WILL SELL

4	Ara-Bu No. 1	$ 75.00	500 Leach Biltwell Com.. .65
600	Bell Petroleum	Bid	150 Leach Biltwell Pfd...$ .65
1000	Associated Oil (Subunit)	.45	5 M. & M. Oil Sys..... Bid
1000	Beatty Oil & Ref....	12½	10 Meixner No. 4..... 72.50
10	Buchan Well No. 1....	160.00	700 Marine Oil Corp..... 2.75
100	Bankers Finance Corp.	Bid	12 Midvale Oil 50.00
1	Bellview Oil Syn.....	72.50	875 Mizpah Montana ..... .10
10	Black Diamond.....	160.00	2 McIntyre Units 85.00
10	Big Four Truck.....	7.50	1000 National Petro. & Ref. Bid
10	Bob Chew No. 2.....	Bid	1000 National Life Preserv. Cheap
2	Chanslor Canfield..	80.00	2000 Oceanic Oil ..... .35
1	California (Foster's)	50.00	3000 Ownerwood Oil Corp... .20
1	Co-operative Oil Syn..	50.00	3 Petroleum Producers. 97.50
1	Calif. Petro. Syn..	75.00	500 Port Lobos Oil..... 1.10
40	Carl Mair Syn.....	975.00	1000 Pasadena Peonia ..... .17
1000	Consumers Milk.....	.75	50 Pacific Stores Corp. Pfd. ..... Bid
1	Conductors Oil	70.00	50 Pacific Stores Corp. Com. ..... All for $1400.00
1	Conductor Dev. Units	200.00	
50	Duesenberg Pfd.	85.00	
1	Duesenberg Units	50.00	1000 Pathfinder Syn.... .15
1	Duesenberg Com.	14.50	15 Pat Marr C No. 2.... 6.50
10	Durant Motors (Cal.)	11.50	5 Pat Marr D. R. U.... 6.50
1	El Paso Pacific Pfd.	50.00	2 Pacific State Oil Units 45.00
40	El Dorado Oil Trust.	Cheap	300 Riage Oil ..... .12
70	Frank Peterson	Bid	50 Robert Edmonds 5.00
4	Ferdon & Vorp. No. 2.	48.00	40 Richard Raders 7.75
10	Herwick No. 1.....	58.00	5 Santa Fe Spgs. No. 2. 85.00
20	J. E. Hughes Dev....	6.00	1 Security Oil No. 1.. 105.00
400	Harvey Rim & Wheel.	.42½	3 Santa Fe Dome No. 2. 35.00
50	Harry Morris No. 3..	7.00	500 Reape Light & Power. .42½
10	Hollenbeck Royalty..	112.00	50 Tehmescal Oil 4.00
1	Hamilton No. 4	160.00	4 J. K. Tobin Wiley N. 1 60.00
1	Hamilton No. 4 Rity..	77.50	7000 Trojan Oil ..... .02½
10	Henderson Petroleum.	185.00	1 United Theater Ben. Int. 100.00
3	Industrial No. 5.....	75.00	5 U. S. Automotive Units 78.00
50	Jess Tomberlin No. 2	Cheap	1 U. S. Mortgage Unit. 80.00
1	C. C. Julian No. 1....	185.00	6 White Star No. 2..... 130.00
1	C. C. Julian No. 2....	145.00	1 White Star No. 3..... 128.00
1	C. C. Julian No. 3....	140.00	40 Western Auto Finance Units 185.00
5	C. C. Julian 4-5	195.00	
5	C. C. Julian 6-9	100.00	50 Western Auto Sup. Com. 12.50
3	Kirkpatrick No. 2....	87.50	
5	Kirkpatrick No. 3....	90.00	6 Western Auto Sup. Pfd. 8.00
10	Kirkpatrick Petr. Syn.	125.00	10 Virden Packing ..... Bid
40	Keck Syn. No. 1.....	350.00	
2	Lawrence Santa Fe...	70.00	

A. C. WAGY & CO.

Telephones: Pico 4702; Broadway 357 — 823265; 62339

Member L. A. Stock Exchange
711 Stock Exchange Bldg.
639 South Spring St.
Los Angeles

"Nothing recommended 'cept our services."

BENJ. F. McLOUTH COMPANY

INVESTMENT SECURITIES — STOCK EXCHANGE BLDG. — TEL. PICO 41.

News of the Oil Wells and Their Products

DOHENY OBTAINS TORRANCE AREA

Deal for 100 Acres Said to Involve $500,000

Geologists Think Land Has Oil Prospects

Domingues Estate Well Now Ready to Drill In

[EXCLUSIVE DISPATCH.]

TORRANCE, March 25. — After months of investigation on the part of geologists, E. L. Doheny is reported by real estate men connected with the deal to have purchased 100 acres from John Marvel of Los Angeles in the South Torrance field. The transaction is said to involve $500,000.

The land purchased by Mr. Doheny formerly was part of the Weston Ranch, on the south side of which the Union Oil Company is drilling Weston No. 1, now down about 3800 feet and believed to be in a well-saturated oil sand. The Standard Oil Company owns 250 acres immediately to the west of the tract sold to Mr. Doheny. At the present time there is only a small amount of acreage lying between Western avenue on the east and Redondo on the west, and the territory running about four miles north from the edge of the Palos Verdes hills that is not owned by an oil company or under lease.

On several occasions Mr. Doheny has stated that the Torrance field would develop into one of the big oil fields of Southern California, and up to now his chief difficulty in getting into the field has been the lack of sufficient unleased acreage to permit operations on a big scale.

TWO MILES PROVEN

On the north side of the Torrance field and approximately two miles from Weston No. 1, Domingues No. 1, on the Chanslor Canfield Midway Oil Company's big Domingues Estate lease is reported to be ready to drill in, the water having been shut off after a series of attempts that covered a period of six months.

With the Weston and Domingues wells on production the proven width of the field would be two miles or more, with its length to be established by the drilling on to the east. The proven area now runs about two and one-half miles from the east edge of Redondo to within a few hundred yards of the residential district in Torrance.

Within sixty or ninety days the question as to whether the field extends east of Torrance should be answered. After a delay of about six weeks, due largely to the tardy delivery of the necessary machinery, the drill has been started in the Peterson-Barker Syndicate's No. 1 well on the 164-acre Orange County Drilling Company's lease. The well was spudded in with a rotary drill Thursday.

HITS OIL SAND

The Hub's Smith No. 1, offsetting the Chanslor Canfield Midway's Torrance No. 5, a few hundred yards east of production on Carson street, reached the oil sand at 3050 Saturday and is being cemented. There are now four wells in this district in the old sand, three of them having been cemented about ten days ago.

On the west side of the field, the Standard expects to put Felkner No. 1 on production today or tomorrow and Kirke No. 3 two or three days later.

Apparently following the lead of Doheny in the South Torrance field, Lillian McLaughlin and Ashley Dewitt, last week closed a lease on seven and one-half acres within a short distance of the Union's Weston No. 1. A bonus of $1000 an acre was paid. Drilling is expected to be started within four months.

Prominent Oil Man Will Head Club at Beach

[EXCLUSIVE DISPATCH.]

LONG BEACH, March 25.—T. J. Cannon, one of the best-known oil operators and supply men in the American industry, has been named as the first president of the newly organized Petroleum Commercial Club of Long Beach. "Uncle Tom," as he is known in practically every oil field on the continent, was chosen at a meeting of the newly elected directorate of the club on Friday night, after an organization banquet held at the Hotel Virginia Tuesday night.

Mr. Cannon, who sponsored the club, the membership of which now totals 160 oil operators and persons connected with the industry, and which represents more than $200,000,000 in personal fortunes and business capital, accepted the appointment ony after a strong protest.

A. W. Vasey, Long Beach banker, was named first vice-president; Judge M. Thomas, prominent operator and lecturer, was named secretary, and will act for the time being as treasurer also. The Golden State Bank of Long Beach was selected as the depository for club funds.

President Cannon, together with Jack K. Keck, head of the Keck Syndicate, and Roland G. Swafield, attorney for the club, were named as a committee to select an assistant secretary, the only salaried office connected with the club.

Membership in the club is limited to 1000 and the memberships are placed at $250 each.

WILD CAT WELL IS AROUSING INTEREST

A wildcat well that is causing some excitement now is the Reid-Wiley well, drilling north and east about two miles from Cucamonga. The well is located on an alluvial fan about a mile from the base of the mountains.

Observations place the depth of the well somewhere between 800 and 1000 feet, and some very nice oil showings and gas have been encountered. The well was located by Guest, the radio oil ologist.

While the location is condemned by some geologists, the showings are the cause of some little excitement and the drilling will be watched with some interest.

REVIEW OF OIL ACTIVITY

Doheny Planning to Produce and Refine Here; South End Has Astonishing Output

BY HOWARD C. KEGLEY

With Southern California oil fields setting the whole world a fast production pace it is not particularly surprising that E. L. Doheny, who is credited with having started oil production in this county more than thirty years ago, with a pick and shovel, is just now biting some juicy chunks out of promising territory in this vicinity.

Shortly after his return from New York, a couple of months ago, Mr. Doheny made it known that he would erect at Watson Station, near the corner of Truck Boulevard, and Long Beach and Wilmington roads a refinery which, when fully developed, will cost several millions of dollars.

This plant will occupy 200 to 250 acres of ground. Work will be started in a few weeks. The enterprise will be financed by the Pan-American Petroleum Company of California. The first unit of the plant will be capable of refining 12,500 barrels of oil per day. According to reports, the refinery will use crude from the pipelines of the Doheny interests, and as business expands it will absorb oil from independent producers as well.

The report has not been officially confirmed, but it is stated upon reliable authority that the Doheny interests have secured nearly 2000 acres of oil land in proven fields of Southern California. This statement is quite well substantiated by the announcement that Mr. Doheny has just closed a deal with John Marvel of Los Angeles for 100 acres of the most promising land in the Torrance field, at a price said to be around $500,000.

Another interesting development is the fact that the Doheny interests have just closed an arrangement for the drilling of not less than six wells on the Union Pacific Railway right-of-way in the Signal Hill district. This announcement stimulated the Jergins Trust, which is drilling on 160 acres of land belonging to the city of Long Beach, to announce that it will drill at least three offset wells opposite those to be placed on the railroad property.

The Pan-American Petroleum and Transport Company, the parent organization of the Doheny interests, is shipping 120,000 barrels of crude oil per day from Los Angeles Harbor to Destrehan, a station near New Orleans, where it owns and operates a big refinery. This is being done, it is said, to absorb a certain per cent of the surplus production in local fields and exert a steadying influence upon the market.

ENORMOUS TOTALS

In the production of oil for the short month of February, the Los Angeles-Orange county district, comprising a radius of forty miles around Los Angeles, produced over 71 per cent of the entire State's output of petroleum. The California production was 16,426,759 barrels. This district produced 11,669,810 barrels, according to the figures of the Los Angeles Chamber of Commerce. While the month was short three days over January, the increase was 548,624 barrels over January's yield.

The total production of all fields in the State outside the Los Angeles district was 4,806,449 barrels, which was an average for the month of 171,695 barrels a day, while 414,974 barrels was the daily average for the Los Angeles district. At this rate the local district alone should produce this year over 150,000,000 barrels, which is 10,000,000 barrels more than the whole State's output last year.

The average of the local fields beat January by 56,256 barrels daily. While the figure is smaller, due to the short month, Long Beach is still champion. She produced 3,678,400 barrels, or 131,371 per day, but a full 31-day month as of January would have given her a total of 4,071,400 barrels. Indications are that the Signal Hill territory will total at least 47,000,000 barrels for the year.

Santa Fe Springs jumped to 3,081,633 barrels, an increase of 256,491 barrels over January, with the handicap of three days. Huntington-Newport totalled 3,001,732 barrels in February, an increase of 5,720 barrels. On record February 28 there were 2158 wells producing in this area and 553 wells were being drilled.

During the week ending Saturday noon nineteen permits for new wells in Southern California fields were taken out at the Los Angeles office of the State Mining Bureau. There were thirty-three tests for water shut-off, four abandonments, and two deepening jobs. Following is the report:

NEW WELLS

U. S. Royalties Co., No. 2, Santa Fe Springs.
U. S. Royalties Co., No. 1, Long Beach.
E. J. Miller, No. 3, Long Beach.
Wilshire Oil Co., No. 1, Santa Fe Springs.
Dabney Oil Syndicate, No. 22, Long Beach.
Hall-Brennan Syndicate, No. 1, Long Beach.
Fred B. Foster Co., No. 10, Santa Fe Springs.
Fred B. Foster Co., No. 31, Huntington Beach.
Hawthorne Oil Co., No. 2, Long Beach.
C. C. Julian, No. 7, Santa Fe Springs.
Universal Cons. Oil, No. 2, Santa Fe Springs.
U. C. M. Oil Co., Deane 1, Torrance.
Standard Oil Co., Huntington Beach 21, Huntington Beach.
Standard Oil Co., Huntington Beach 22, Huntington Beach.
Shell Co. of Cal., G. H. N. Con. 5, Santa Fe Springs.
Shell Co. of Cal., Musher 3, Santa Fe Springs.
Crescent Oil Co., No. 1, Long Beach.
Pacific Petro. Co., No. 19, Huntington Beach.
Painted Hills Oil Assn., No. 4, Long Beach.

WATER SHUT-OFF

Gen. Petro. Co., Falk 3, Santa Fe Springs.
De Lendrecie Oil Well, Garrett 2, Long Beach.
Henderson Petro. Synd., Lots 2, Long Beach.
Rogers Oil Well, Rogers 7, Long Beach.
Union Oil Co., Alexander 3, Santa Fe Springs.
Union Oil Co., Bell 13, Santa Fe Springs.
Union Oil Co., Alexander 5, Santa Fe Springs.
Standard Oil Co., Baldwin 4, Santa Fe Springs.
Standard Oil Co., Hunt. G 2, Huntington Beach.
Anchor Oil Co., Osborne 1, Long Beach.
Anchor Oil Co., Lighthorn 1, Long Beach.
Standard Oil Co., T. C. M. Comise 1175.
Mills Anahut Leasing Co., No. 1, Huntington Beach.
Miller Keck Oil, No. 25, Huntington Beach.
Petro. Midway Co., Brown 1, Long Beach.
Petro. Midway Co., Finch 1, Long Beach.
Hunt R. Howard, Bell 2, Santa Fe Springs.
Gen. Petrol. Corp., Jasper 1, Long Beach.
U. C. M. Oil Co., Torrance 4, Torrance.
U. C. M. Oil Co., Torrance 5, Torrance.
Union Oil Co., La Merced 23, Montebello.
Union Oil Co., Bell 17, Santa Fe Springs.
Union Oil Co., Bell 24, Santa Fe Springs.
Amalgamated Oil Co., Huntington Beach 4, Huntington Beach.
White Star Oil, No. 5, Santa Fe Springs.
Shell Co. of Cal., Thompson 1, Santa Fe Springs.
Mohawk Oil Co., Mutual 1, Santa Fe Springs.
Hub Oil Co., Lakes Pumas 1, Long Beach.
Hub Oil Co., Smith 1, Long Beach.
Shell Co. U. D., Davenport 4, Huntington Beach.
Shell Co. U. D., Ashton 4, Huntington Beach.
Jamison Pet. Co., Black 1, Huntington Beach.
White Star Pet. Synd., Jacile Cougan 5, Huntington Beach.

ABANDONMENTS

Union Oil Co., Dorsey 1, Santa Fe Springs.
Mable Austin Lease Co., 1, Huntington Beach.
Patten-Knight, 1, Long Beach.
Petro. Midway, Mattern 3, Santa Fe Springs.

DEEPENING

Shell Co., U. D., Davenport 3, Huntington Beach.
Hub Oil Co., No. 1, Long Beach.

Wildcat Wells in Mexico Now Are Under Way

A. Guerrero Porres, a Los Angeles attorney who leased the oil rights of the extensive land holdings of Alfredo Johnson, in Lower California, has started drilling the first wildcat well on the property.

The large tract of land which Mr. Porres has under lease is situated 100 miles south of Ensenada, and is adjacent to Puerto Colmett, on the west side of the peninsula.

He has been granted permits by the Mexican government to drill four wells. If oil is discovered, additional permits will be issued, it is stated. Several seepages are found near where the four wells are to be drilled.

It is asserted by experts who have examined the region that surface indications are favorable for the existence of oil in paying quantities. As long ago as 1892 these oil seepages attracted attention, and an American syndicate obtained a lease on the property now being explored. A well was drilled to a depth of 950 feet, when the syndicate fell into financial difficulties and the hole was abandoned. The drilling outfit was left to rust and decay. It is on the spot to this day.

MME. FERDINAND BRYNDZA

[BY CABLE AND ASSOCIATED PRESS.]

PARIS, March 25.—Mme. Ferdinand Bryndza, sister of former Premier Clemenceau, died here last night. She was 70 years of age.

SHORT TRADERS SEEK REACTION

Credit Charges May Raise Later in Spring

Federal Board May Restrain Undue Speculation

Car-Loadings Are Showing Slight Decreases

[BY A. P. NIGHT WIRE.]

NEW YORK, March 25.—With reports from industrial and commercial centers still distinctly favorable, the past week has seen the development of a cautious sentiment in speculative quarters. This has been due in part to fresh efforts on the part of the short interests, which have been trying for reactions for some time, and who attained a fair measure of success during the latter part of the week. It also has been due to a feeling of uneasiness over the course of money rates in general and of the Federal reserve rates in particular.

It is generally recognized that moderately higher charges for credit during the height of the spring movement in trade hardly would be surprising.

Other quarters are ready to admit that the board wishes to restrain undue speculation, but doubt whether the rate remedy will be advocated. According to this view the authorities can control speculation in other ways, and the present sentiment demonstrates the effectiveness of indirect methods. It also is claimed that the Federal reserve authorities can get, under existing conditions, the official rate above the open market.

Railroad car-loadings have fallen off slightly, but this is attributed to stormy weather, and current performances continue to set new high records for this season of the year.

Field Operations Report

FRED B. FOSTER & COMPANY
Oil Producers
9th Floor Bank of Italy Bldg.

CALIFORNIAN

No. 1—Being put on production.
No. 2—Drilling in soft sand at 3408 feet. To be carried to marine sand around 4000 feet.

MIRACLE

Bonus Well No. 1—On production—making between 2000 and 3000 barrels of oil daily.
Miracle No. 2—Rigging up.
Miracle No. 3—Drilling 2894 feet in sticky shale.
Miracle No. 4—A location.
Miracle No. 5—A location.
Miracle No. 6—Fishing for drill collar 1923 feet.

This report is published weekly—as the interests of company clients may know conditions in the oil fields. Texas reports will be published monthly. This report corrected to March 24, 1923, and does not include changes after that date.

G·E·MILLER & COMPANY

Phone 824-779 — 824-829 — CORPORATE BONDS — Seattle — Portland

WM. R. STAATS CO.

140 So. Spring St. Los Angeles — Orders executed on the
SAN FRANCISCO — SAN DIEGO

New Issue

50,000 Shares
The Derby Oil & Refining Corporation
Cumulative Convertible Preferred Stock
(No Par Value)

Entitled to preferential dividends at the rate of $4 per annum.
Each share convertible at any time at option of holder into two shares of common.
Redeemable after three years at the corporation's option upon three months' notice at $60 per share.
EXEMPT FROM PRESENT NORMAL FEDERAL INCOME TAX.

Transfer Agent Guaranty Trust Company of New York — *Registrar the National City Bank of New York*

CAPITALIZATION

(Upon completion of present program and of this offering)

	Outstanding Shares	Authorized Shares
Cumulative Convertible Preferred Stock (no par value)	50,000	100,000
Common Stock (no par value)	271,900	500,000

It is expected that application will be made to list both the Preferred and Common Stock on the New York Stock Exchange.

For full information regarding this issue reference is made to a letter received from Mr. A. L. [illegible], President of the Derby Oil Company, from which he summarizes as follows:

PROPERTIES: The corporation is being formed, under the laws of New Jersey, for the purpose of acquiring the capital stock of the Derby Oil Company, a Kansas Corporation, which owns and operates:

(A) 30,000 acres of leaseholds of which about 50 per cent are located in proven fields, with 20 producing leases more than 70 wells producing at present over 2000 barrels of oil per day, from which the company nets approximately 1200 barrels of oil per day. The average gravity of the oil produced is 39°deg. Baume. Oil of this grade commands a premium over posted rates. Active drilling in process.

(B) 80 miles of pipe lines, with adequate pumping stations, connecting the corporation's principal producing properties and many adjoining fields with the refinery.

(C) A new and efficient refinery, completed in July last, in Wichita, Kansas, running an average of 100,000 barrels of oil per month. Capacity 4000 barrels per day, being increased to approximately 5000 barrels per day.

(D) Storage capacity for over 200,000 barrels of oil.

(E) 150 railroad tank cars in service, 63 owned by the company. 25 more purchased and in process of delivery.

(F) 160 distributing and service stations and 35 wholesale stations in Kansas, Missouri and Nebraska, furnishing a market for more than 50 per cent of the output of the refinery. These facilities are being expanded.

(G) Full equipment of automobile tank trucks for local distribution.

PURPOSE OF ISSUE: To acquire or retire the outstanding $950,000 first mortgage bonds of the Derby Oil Company, of Kansas, to provide for the purchase or retirement of $22,015.44 car trust notes, and $12,675.00 real estate mortgages, for the acquisition of additional oil leases to provide additional working capital and for other corporate purposes.

RIGHTS AND PRIVILEGES OF PREFERRED STOCK: Cumulative preferential dividends at the rate of $4 a share per annum, payable quarterly, beginning July 1, 1923. Entitled, on liquidation, to $60 a share, plus all dividends accumulated and unpaid thereon. Each share convertible at any time at the option of the holder into two shares of common stock.

SINKING FUND: $2 per share annually on the aggregate amount of preferred stock theretofore issued, together with an amount equal to the amount of dividends saved during the year on any preferred stock previously retired. Provision cumulative. The sinking fund is to purchase stock if obtainable, at or below $50 per share, or, after three years from the date of issue, to retire stock at $60 per share.

REDEMPTION: After three years from date of issue, the corporation is to have the privilege to redeem all the preferred stock outstanding (but not a part thereof except for the sinking fund) at $60 per share, plus dividends accumulated and unpaid thereon, upon three months' notice.

The holders of preferred stock called for redemption nevertheless, for a period of sixty days following the date of notice of such retirement, to retain the privilege of converting into common stock.

INCOME: Before charging off depletion, depreciation, retirement and Federal income taxes for 1922 and 1921, for the 1922 on the basis of the charges saved through the refinancing and the retirement of the first mortgage bonds:

	1922	1921
Gross Income	$2,440,185	$2,276,[illegible]
Expenses	1,750,341	1,786,[illegible]
Net Operating Income	$ 689,844	$ 489,[illegible]

Net operating income for current year, on same basis, estimated in excess of $2,250,000, which is equivalent, after depletion, depreciation and taxes, to at least eight times the interest on this issue of preferred stock, and, after such charges for depletion, taxes and dividend—and sinking fund requirements of the preferred stock, to about $8 on the common stock presently outstanding.

BALANCE SHEET: The consolidated balance sheet of the Derby Oil & Refining Corporation and the Derby Oil Company, as of December 31, 1922, based on acquisition of the outstanding capital stock of the Derby Oil Company and giving effect to the present financing, would show the following position:

ASSETS

Leaseholds and Development at Book Values	[illegible]
Fixed Assets	[illegible]
States Petroleum Capital Stock	[illegible]
Inventories	[illegible]
Notes, Accounts and Acceptances Receivable	[illegible]
Cash	[illegible]

LIABILITIES

Current Liabilities	[illegible]
Capital Stock:	
Cumulative Convertible Preferred Stock—50,000 Shares of No Par Value; Common Stock—271,900 Shares of No Par Value	[illegible]

MANAGEMENT: The men who have developed this business will continue in its active management and control, the ownership of a large majority of its capital stock.

The balance sheet of the company has been audited by Messrs. Lybrand, Ross Bros. & Montgomery, certified public accountants, New York City, and a final audit of the income accounts is now being made. This offering is subject to the latter being satisfactory to us and we reserve the right to consummate the transaction even though such report should reveal variations from the figures herein contained, provided they do not in our opinion affect the soundness of the company's position. All legal matters in connection with the organization of the corporation and this issue of stock will be passed upon by Messrs. Rourke, Dunn, Parker & Marshall, New York City.

We offer the above amount of Cumulative Convertible Preferred Stock for subscription, subject to prior sale and adjustment, at

$46.50 Per Share, to Yield 8.60%

If, when and as issued and accepted by us and subject to the approval of counsel.

We are also prepared to accept subscriptions, on the same basis, for a limited amount of common stock of the new corporation at $18 per share.

It is expected that interim receipts of Guaranty Trust Company of New York or temporary stock certificates will be ready for delivery on or about April 7, 1923. We reserve the right to reject any or all subscriptions, to allot less than the amount applied for, and to close the subscription books at any time without notice.

Descriptive Circular and copy of the Annual Report of the Derby Oil Company for 1922 will be furnished upon request.

Morgan, Livermore & Co.
Members New York Stock Exchange
71 Broadway, New York, N. Y.

This information is based upon official statements and statistics. We do not guarantee it but believe it to be correct.

Operations Report
B. FOSTER & COMPANY
Oil Producers
Floor Bank of Italy Bldg.
CALIFORNIAN
MIRACLE
No. 1—On production—making between and 3000 barrels of oil daily.
2—Rigging up.
3—Drilling 2894 feet in sticky shale.
4—A location.
5—A location.
6—Fishing for drill collar 1923 feet.
MILLER & COMPANY BONDS
SAATS CO.
Corporation
Stock
Registrar the National City Bank of New York
Outstanding Shares	Authorized Shares
50,000	100,000
271,900	500,000
NEWS ITEM
SHACKOVERS
BUCHER
90 Cents
Nate-Parris
Shallcross 500% Syndicate
Vitek
Nelson Petroleum
Buy and Sell Issues.
FOR SALE MISCELLANEOUS
WILL BUY All Julian Issues
BUY JULIAN 6-7-8 and 9 TODAY
WE WILL BUY
BURCH & CO.
Firestone Tire & Rubber Co., Akron, Ohio

IT'S TODAY OR NEVER!
C. C. JULIAN
Suite 321-25 Loew's State Theater Building
Seventh and Broadway, Los Angeles, Cal.
Phone 824-539; 824-906
Office Open Every Evening Until 9 o'Clock.
Larry Swarts is representing me at Long Beach. Run in and see him at 115 American Avenue.

World-wide Financial Reports

PRODUCTION OF OIL FIELD LESS

Lack of Pipe-Line Service Is Real Reason

Wells Beaned Down to Care for Small Needs

Ashton No. 3 Flow Now 2760 Barrels Daily

[EXCLUSIVE DISPATCH.]

HUNTINGTON BEACH, March 25.—Huntington Beach field experienced another drop in production last week. This was due entirely to the lack in pipe line service, as the large producers have all their tanks filled and have beaned down the wells so as to take care of the small contracts, which require pipe line service.

Two new wells were brought in, flowing 2835 barrels additional, making the total daily production 123,768 barrels for the week, with a cash value at the well of $85,638. Last week the daily production was 124,297 barrels. The daily average has of necessity dropped with field production. Last week it was 581 barrels per week, and this week it was 573 barrels, making a drop of eight barrels, while the drop in the field was 529 barrels.

NEW WORLD RECORD

Ashton No. 3, which came in with an initial flow of 3000 barrels, has for the past few days been producing 2760 barrels of 22-gravity oil. The well is still running emulsion and will no doubt be one of the "big fellows" when it is cleaned out and let go.

The well has the reputation of being the deepest producing well in the world, the only near approach to such depth is the Shell Company's Alimitos well at Long Beach. It is 5035 feet deep, which is twenty-four feet deeper than the Alamitos, and has an oil string of 1039 feet with 620 pounds pressure at the casing head. The only other well nearly as deep is the Amalgamated Oil Company's Pearse No. 2, but the Ashton is eighty-nine feet deeper than it.

Ashton No. 3 was originally brought in Jan. 12, 1922, at a depth of 3973, and produced 600 barrels for some time. This was considered a big well in those days, but it gradually declined, and some time ago it was decided to go deeper. It is northwest of the sugar factory in the "Big Producing" area.

The Standard Oil Company brought in another well in the lowlands just east of the city, known as Surf No. 1-A. The well is also a redrill, having been brought in at a depth of 3759 feet and had to be pumped, producing about twenty barrels of eighteen gravity oil per day. Recently it was decided to make it a test well and drill deeper, so that now it is 4425 feet deep, but is necessary to pump. The production is seventy-five barrels of twenty gravity oil per day. The well was drilled twice as the rig had to be skidded.

NEW RIGS IN FIELD

The Standard Oil Company is erecting a rig at Summit and Holly avenue, which will be known as Thompson No. 3, on the Thompson lease near the county road. It is on offset to the Union Oil Company's Reed No. 1.

The White-Behr Petroleum Company is building Coogan No. 6, on Crystal street, Block 14.

The Barnett-Anchor Oil Company is building a rig on the Barnett lease on Summit street near Holly avenue. It will be known as Barnett No. 3.

The production of the larger companies is as follows. Amalgamated Oil Company, 32,360 barrels daily; Standard Oil Company, 23,710 daily; Shell Company, 9851 daily; Petroleum Midway, 8755 daily.

The largest daily producers are Amalgamated Pearce No. 2, 4930 barrels; Selby-Root Clark No. 2, 4600 barrels; Shell Company Ashton No. 1, 3636 barrels, and Amalgamated Fowler No. 3, 3562 barrels.

There are now 445 rigs in this field. 122 wells are drilling, 216 wells are producing, and 107 wells are incomplete. Only four have been abandoned.

Improve Mining Property

[EXCLUSIVE DISPATCH.]

TUCSON, March 25. — Electric pumps are being installed at the property of the Arizona-Tucson Company, ten miles from this city, where twenty men are employed on development of bodies of ore carrying gold, silver and lead.

DAILY MARKET LETTER OF THE NEW YORK COMMERCIAL

[EXCLUSIVE DISPATCH]

NEW YORK, March 25.—The last upward movement in the copper market was checked early in the week after the price had risen a quarter of a cent to 17 3-8 cents a pound for electrolytic delivered through the second quarter of the year. The price for third quarter advanced to 17⅛ cents at which figure sales were effected. The market was more or less quiet during the week and producers and consumers alike showed indifference, the former because they were so well sold up and the latter because they were well covered as to requirements.

The American Brass Company and other finished products manufacturers announced another general increase in prices during the week. Some shading of unwrought copper in small amounts was reported in the middle of the week but no weakness in the market was apparent at the close.

The demand for finished products is lighter than it has been in several weeks. Copper exports through the port of New York for the week totaled 425 tons.

Late in the week the zinc market showed some weakness, and a decline of 5 points was registered. Prompt closed at 7.95 cents a pound with futures available at a discount of 5 points for each succeeding month. Manufacturers of zinc sheets advanced the price to 10 cents a pound. There were 260 tons of zinc exported this week.

CITRUS FRUITS

The market for imported lemons showed a sharp break at the auction sale last week, prices dropping 50 to 75 cents a box at the sale of the Songvaar's cargo.

California oranges, after a rather unsettled week closed 25 cents a box higher. There were 73 cars sold during the week.

Florida oranges weakened a trifle on old stock at the close but the market for the week was a strong one, sales totaling 32,850 boxes.

DRIED FRUITS

The feature of the local dried fruit market during the week was the recovery of interest in California raisins as illustrated by quite an active buying campaign by large bakery supply houses on bulk Thompsons. This buying carried the market to 9 at 9 1-4 cents per pound at which prices it held steady at the close. Carton Thompsons also shared in the demand and for the more favored brands the market held at 10½ to 10 3-4 cents at the close with the unadvertised brands obtainable at fractional concessions.

The demand for prunes centered largely on carton goods, little buying interest being noted on bulk stocks. The prune week campaign is responsible for the sharp demand for carton goods.

Dried peaches were neglected during the week and the market was inclined to weakness on most offerings. Apricots held strong, but trading was necessarily limited owing to the scarcity of stocks on the spot market.

CANNED FOODS

Quiet market for spot canned foods was reported during the week, and the situation showed little change. The outstanding feature, of course, was the announcement of opening prices on California canned asparagus.

Lenten business in canned fish has been good, and with holy week starting Monday, the jobbers are looking for a continued good inquiry from the retail trade. Sardines have been moving out well, and salmon, tuna, crab meat, lobster and shrimp business has also been fair.

Buying of future tomatoes showed a little gain during the week, buyers coming into cover on their early requirements for No. 10s. Buying of the other sizes was rather quiet for the week and prices were unchanged.

COFFEE FUTURES

The coffee futures market snapped back some 7 to 11 points in Saturday's brief session, principally as the result of the reversion to strength in the Rio term market. At the close the market for actual coffee was without material change, cost and freight offers being reported as unchanged. Sales here were estimated at some 30,000 bags.

SUGAR MARKET

Maximum losses of as much as 21 points sustained at one period of trading in the raw sugar futures market Saturday brought out offerings of actual sugars as low as 5 3-8 cents, cost and freight. This was 1-8 cent under the basis prevailing the day before for prompt shipment and 3-16 cent below the previous quotations for April shipment. Bids were solicited for prompt shipment at 5 3-8 cents, but buying interest was withheld.

It is known that the proposed investigation of the sugar situation has led to a good deal of uneasiness in banking circles.

Liquidation on a rather extensive scale broke out in the market for raw sugar futures. An initial decline of 5 to 9 points was followed by a sharp break amounting to 13 to 21 points in active months, most of the selling being based on talk of a general investigation of the sugar situation and most of this selling coming from floor traders and bringing out stop-loss orders. Trading was in heavy volume, but when prices had reached the low point a rally carried prices back.

At the close the market had come back enough to reduce the day's losses to 9 to 11 points, although it closed in rather a nervous state. The day's sales were estimated at some 33,200 tons.

The Warner Sugar Refining Company cut its price of refined sugar to 9c. All refiners are in a position to ship promptly. Very little export refined sugar has been offering for March and April although business has been done in April and May at 6.80 cents f.a.s. As the period of heaviest consumption lies directly ahead, a more active demand is soon anticipated.

BUTTER, EGGS

Receipts of butter Saturday were 7361 packages. The demand at the close was much better than the trade looked for on the last day of the week, and to the surprise of many buyers prices advanced ½ cent a pound. There has been no increase in the supply of fancy table grades, and in view of low retail rates in all parts of the city receivers have been in excellent position to effect close clearances of desirable grades of table stock.

There has been no marked improvement in the position of under grades and selling values have not been well defined. There has been good demand all week for unsalted creamery. State dairy, ladles and packing stock were featureless. Call sales were fifty-seven tubs creamery butter, to score 90 points at 49⅛ cents; 57 tubs extras, 108, 25, 25, 121, 25, 85, 25, 25, 25, 100, 25, 25, 25, 25, 50, 105 and 85, all at 50½ cents, spot delivery.

Receipts of eggs Saturday were 60,955 cases. The demand was only fair, owing to absence from the market of leading buyers who are not inclined to trade on the last business day of the week. The receipts for the past several days, while heavy, were not as large as the trade expected. It is expected that there will be active competition for fancy storage packings, but what April prices will be remains to be seen.

The call on the Mercantile Exchange was fairly active, with sales as follows: 50 cases f.g. firsts, 25 3-4 cents; 100 cases No. 1 dirties, 24 cents; 50 cases firsts, 24 cents; 50 cases at 26½ cents; 50 cases at 27 cents; 50 at 26½ cents; 116 at 26⅛ cents; 50 at 27 cents; all for spot delivery.

Pacific Coast white extras, 37@38 cents; white extra firsts, 34½@35½ cents; firsts, 32½@34 cents; medium, 26¼@27¼ cents; No. 1 pullets, 25@25½ cents.

BOND MARKET

Bonds swung lower in a very quiet trading session marked with few features. The industrial group was depressed with stocks, with trading lagging at times in the usually active sugar and copper issues.

The market was forced to absorb considerable selling attributed to bear raids, in addition to the usual profit taking for over the week end.

With call money ruling at 6 per cent, the high for the entire week, new buying was stifled to a large extent.

New offerings of bonds during the week totaled only $54,000,000 which helped in no small measure to maintain the steady undertone in our market.

Leases for Oil Land Obtained by Orange Men

[EXCLUSIVE DISPATCH.]

ORANGE, March 25.—New negotiations for oil leases in the northeastern part of the city, where geologists thing oil is beneath the citrus groves, are reported under way here, reviving interest in drilling possibilities which lagged followng failure of a similar lease drive several months ago.

Under the leadership of J. H. Robertson, a geologist, ranchers will form an oil company.

Six hundred acres are contemplated in the lease. According to Mr. Robertson, 200 acres have been signed or promised. He is assisted by F. F. King, rancher, who has signed most of his holdings in the lease.

Mr. Robertson declares that a company, locally controlled, will be formed within sixty days and that within ninety days later drilling operations will begin. This is said to be conditional on sufficient acreage.

FIND ORE NEAR TOP

Free Gold Panned in Early Workings at Mine

[EXCLUSIVE DISPATCH.]

GOLDTOWN, March 18. — The Black-Putnam lease, a recent addition to the local leasing colony, and operating on the Yellow River claim of the Standard Gold Mining Company's estate, struck good ore within a few feet of the surface in the preparations for setting a collar for a working shaft.

After clearing away the overburden that was loosened by a round of shots, the workings continued to yield considerable quartz and iron-manganese, which panned free gold. The work was continued until the entire cut was in mineralized formation, consisting of quartz, calcite, manganese and crushed rhyolite-porphyry.

HUNT ORE IN ARIZONA

New Find Expected In Drift of Nellie Mine at Oatman

[EXCLUSIVE DISPATCH.]

OATMAN (Ariz.) March 25.—The Nellie 500-level drift is about 400 feet from the shaft and is within 250 feet of the end line of the Black Range, where ground will be entered that has been explored by drilling and is known to contain good ore.

United American is drifting on the 600 level toward the Argo, to pick up an ore chute found on upper levels, one expected to be both rich and broad.

Oatman United is drifting two ways on its 600 level, with expectation of development of enough ore for shipping to the Tom Reed mill. The shaft is to be deepened.

PETROLEUM PRICES

Crude at well.	Per bbl.
14 deg. to 19.9 deg.	$ .60
[illegible]	[illegible]
35 deg. and above	[illegible]
	Per bbl. Open market.
Fuel oil	$1.00
	Per gal. Open market.
Gasoline	$ .20
Kerosene	.13½
Distillate	.14

SHIPPING and Los Angeles Harbor NEWS

SHIPPING

LOS ANGELES HARBOR

ARRIVED—SUNDAY, MARCH 25

Steamer Harvard, Capt. Hamma, San Diego.
Steamer Yale, Capt. Self, San Francisco.
Steamer Ruth Alexander, Capt. Cousins, San Diego.
Steamer Tahoe, Capt. McKenzie, San Francisco.
Steamer Horen, Capt. Sweeting, New York.
Steamer Santiam, Capt. O.g, Eureka.
Steamer Katherine, Capt. Bergmark, Eureka.
Steamer Mahukona, Capt. Stewart, Portland.
Steamer Wilmington, Capt. Hansen, Eureka.
Steamer Agwibay, Capt. Willmott, Baltimore.
Steamer Troutoula, Capt. Cameron, New York.
Nor. Motorship Borgland, Capt. Hall, Christiansand, via San Diego.
Steamer Albert Jeffress, Capt. Johnson, Mobile.
Steamer Edna Christensen, Capt. Johnson, Grays Harbor.
Nor. str. Kalfarli, Wilmington, N. C.
Steamer Trinidad, Capt. Wormsley, Astoria.
Steamer Covena, Capt. Kimball, Puget Sound.
Steamer Avena, Capt. Abrahamson, Grays Harbor.
Schooner Sophie Christensen, Grays Harbor.
Steamer Kentuckian, Capt. Forsyth, Philadelphia.
Steamer Claremont, Capt. Olsen, Willapa, 12:30 a.m.

DUE TO ARRIVE

Steamer Siskiyou, from Bellingham.
Motorship Charlie Watson, from Richmond.

DEPARTURES

Steamer Harvard, Capt. Hamma, San Francisco.
Steamer Ruth Alexander, Capt. Cousins, Puget Sound.
Steamer Calgarolite, Capt. Colvin, New York.
Motorship Hesperia, Capt. Wie, Portland.
Steamer Fred Baxter, Capt. Mattson, Puget Sound.
Steamer Durango, Capt. Sullivan, Fall River.
Steamer Canibas, Capt. Berndston, San Francisco.

DUE TO DEPART

Steamer K. R. Kingsbury, Capt. Badger, Richmond.
Steamer F. Q. Barstow, for New York.

PASSENGER SCHEDULE

TO ARRIVE

March 26—Celilo, Gray's Harbor, 6 a.m.
March 26—Admiral Farragut, Portland, 6 a.m.
March 27—Guerrero, San Francisco, 6 a.m.
March 28—Harvard, San Francisco, 10 a.m.
March 28—Humboldt, San Francisco, 6 a.m.
March 28—Admiral Schley, Puget Sound, 6 a.m.
March 29—Yale, San Francisco, 10 a.m.
March 29—Dor. Alexander, Puget Sound, 9 a.m.
March 27—Coahuila, San Francisco, 6 a.m.

TO DEPART

March 26—Admiral Farragut, San Diego, 3 p.m.
March 27—Yale, San Francisco, 4 p.m.
March 28—Harvard, San Francisco, 4 p.m.
March 28—Admiral Farragut, Portland, 10 a.m.
March 28—Admiral Schley, Puget Sound, 10 p.m.
March 28—Humboldt, San Francisco, 3 p.m.
March 29—Yale, San Diego, 3 p.m.
March 29—Dorothy Alexander, San Diego, 10 p.m.
March 29—Coahuila, Salina Cruz, 5 p.m.
March 29—Guerrero, Salina Cruz, 5 p.m.

CATALINA SERVICE

Steamer Avalon leaves Wilmington [illegible] 10 a.m. daily, arriving Avalon at 12:25 p.m. Returns leaving Avalon at 3:45 p.m., arriving Wilmington at 6:30 p.m.

SCHEDULED ARRIVALS

(Cargo Carriers Only.)

MONDAY, MARCH 26

Steamer West Skop, from San Francisco.
Steamer Byron D. Benson, from New York.
Steamer H. W. Baxter, from Puget Sound.
Steamer Robin Adair, from San Francisco.
Steamer [illegible], from San Francisco.
Steamer Columbia, from Tacoma.
Steamer Hoquiam, from Grays Harbor.

SCHEDULED DEPARTURES

(Cargo Carriers Only.)

MONDAY, MARCH 26

Steamer Katherine, for Redondo.
Steamer Catawosa, for Martinez.
Steamer [illegible], for Martinez.
Steamer [illegible], for New York.
Steamer Montgomery City, for San Francisco.

IN PORT

[illegible]

COASTWISE CARGO CARRIERS

[illegible]

OFFSHORE—LOADING

[illegible]

OFFSHORE—EN ROUTE

[illegible]

Steamer Olga Maru, Hongkong, via Kobe, March 15.
Steamer Santa, New York, March 17.
Steamer Agwimax, Boston, March 11.
Nor. str. Remus, Valparaiso; arrived at Corinto, March 13.
Steamer Commercial Trader, Philadelphia, March 18.
Br. str. Collegian, Port Sudan, Feb. 20.
Steamer Byron D. Benson, New York, via Balboa, March 15.
Steamer J. C. Donnell, Philadelphia, via Balboa, March 15.
Steamer Dewey, Singapore, via Hongkong, March 13.
Steamer Japan Arrow, New York, via Balboa, March 18.
Steamer Samuel Q. Brown, New York, via Balboa, March 18.
Steamer Santa Veronica, New York, via Balboa, March 18.
Steamer Brush, Boston, via Balboa, March 18.
Steamer Steel Scientist, New York, via Balboa, March 18.
Steamer F. J. Luckenbach, New Orleans, March 21.
Steamer Ipswich, New Orleans, March 21.
Steamer Georgian, Philadelphia, March 21.
Norwegian steamer Foldenfjord, Cristobal, March 20.
Steamer Chattanooga City, Baltimore, via Balboa, March 21.
Steamer Floridian, Philadelphia, via Balboa, March 19.
British steamer Mina Brea, Balboa, March 20.
Steamer Agwimex, Boston, via Cristobal, March 21.
Steamer China Arrow, Boston, via Cristobal, March 21.
Steamer Geo. Allen, New York, via Cristobal, March 21.
Danish Steamer Parana, Antwerp, March 21.
Steamer Paul Luckenbach, Philadelphia, March 22.
Nor. Steamer Pacifico, Vancouver, B. C. March 23.
Steamer Horace Luckenbach, Boston, via Cristobal, March 23.
Steamer Cerro Azul, Cristobal, March 23.
Steamer Cerro Ebano, Tampico, via Cristobal, March 23.
Steamer William Penn, Shanghai, March 10.
Steamer Calawaii, Honolulu, March 24.
Steamer Coalinga, Balboa, March 14.
Br. Str. City of Tokio, New York via Cristobal, March 23.
Steamer Agwiasa, New York via Cristobal, March 23.
Steamer S. C. T. Dodd, Port Arthur via Cristobal, March 23.
Steamer Agwistone, New York via Cristobal, March 22.
Steamer Point Lobos, Mobile via Cristobal, March 22.
Steamer Lake Benage, Mobile via Cristobal, March 23.
Steamer Royal Arrow, New York, March 22.
Steamer Colombia, New York via La Libertad, March 23.
Steamer Jeptha, Valparaiso, via Iquique, March 23.
Steamer H. M. Storey, Baltimore, March 23.

THE TIDES

Tides are given in the order of their occurrence. On some days but three tides occur, the fourth tide occurring the following morning. Heights are reckoned from mean low water.

	Low.	High.	Low.	High.
March 26	3:41	11:21	6:09	10:32
	4.0	0.7	3.7	2.3

RADIO REPORT

[The Radio Corporation of America, in co-operation with the Public Health Service and the Seamen's Church Institute, will receive requests for medical or surgical advice through the KPH (San Francisco) station without cost.]

[BY RADIO CORPORATION OF AMERICA.]

At 8 p.m. March 24.—S. C. T. Dodd, Port Arthur for San Francisco, 2631 miles from San Francisco; U.S.A.T. Cambria, Honolulu for San Francisco, sailed at 6 p.m.; China, San Francisco for Nagasaki, 2718 miles west of San Francisco; Tahiti, San Francisco for Sydney, 2117 miles from San Francisco; [illegible]

OMAHA BANKER DIES

[EXCLUSIVE DISPATCH.]

OMAHA, March 25.—Christian M. Gruenther, 52 years of age, secretary of the Federal Land Bank of Omaha and active in Democratic politics, is dead after an illness with pneumonia following an auto accident two months ago.

News of Ships and Clearances at Pacific Ports

[BY A. P. NIGHT WIRE.]

SAN FRANCISCO, March 25.—Lumber aggregating 4,200,000 feet has been booked for the freighter West Netus for South American ports during the month of May, it was learned here today. The lumber will be loaded at Pacific ports. Of the total amount booked, 2,000,000 will go to Rosario, Colombia and Bahia Blanca, Argentina.

The steamer Nome City, which arrived here today from Seattle, ran ashore in a sand pit off Meiggs wharf and was held fast three hours until tugs pulled her off. Fourteen passengers on board were transferred to launches.

The new Matson freighter Mauna Ala, formerly the Canabis will arrive from Baltimore tomorrow. The steamer is being brought around from the East coast by Capt. C. A. Berndtson, who was promoted from the freighter Hyades. Mauna Ala, in Hawaiian, means "sweet mountain." The name was given to the vessel because of the cargoes of sugar of pineapples she will bring from Hawaii to America in her new run, after being reconditioned.

The motorship Kennecott of the Williams Line will arrive tomorrow morning from the East coast bringing a cargo of general merchandise.

The Lena Luckenbach arrived from Puget Sound today to finish loading cargo for Mobile and other Gulf of Mexico ports.

Thomas M. Crawford, for twenty-five years immigration boarding officer at this port, left tonight for Tucson, Ariz., to assume his new duties there, to which he recently was ordered transferred.

TACOMA, March 25.—Monday the Santa Olivia is due at the smelter dock to take copper for New York. She is a Pacific Mail liner.

The Toyama Maru is scheduled to sail Monday morning for the Orient with 800,000 feet of lumber and 500 tons of copper.

The motorship Culburra got away Sunday afternoon with a million feet of lumber for Los Angeles. Other big cargoes were taken by the Harry Luckenbach, carrying 2,300,000 feet and the Rosalie Mahoney, carrying 1,500,000 feet.

SEATTLE, March 25.—The steamship H. F. Alexander of the Admiral Line will return to the coastal service Tuesday, sailing from Seattle at 4 o'clock in the afternoon, for San Francisco and Los Angeles. The vessel has been in drydock at the Todd shipyards for reconditioning.

Replacing the steamship Burnside, which has been serving as cable ship for many years in northern waters, the steamship Dellwood yesterday began her career as a cable ship, making repairs on the government cable between Seattle and Port Ward. The Dellwood will leave Seattle in a few days for Alaska to repair government cables between Sitka and Petersburg, Petersburg and Juneau and Valdez and Cordova. The old cableship Burnside will be sold by the government.

The schooner George Billings is loading 1,000,000 feet of lumber at the Ames wharf in this city for California delivery. The damaged steamer Sagadhac is discharging several thousand tons of lumber, copper and other cargo at the same dock, preparatory to going to the Todd drydock for survey.

PORTLAND, March 25.—Efforts are under way by shipping interests here to interest the San Francisco & Pacific Company in the largest of its list of steamships plying between British Columbia and San Francisco, in case the deal for the sale of the Bass City, its lone vessel now on the run, to the Pacific Steamship Company, finally fails. Negotiations for the sale have struck an obstacle in the fact that the Pacific Steamship Company has declined to assure this port an equal service with that out of Puget Sound to the California ports.

A lumber rate to the Orient of $14 a thousand feet is mentioned as a possibility of the near future in shipping circles here. It is thought certain that some advance from the present rate of $12 will be made at the April meeting of the Pacific westbound conference.

The Japanese steamer Toshida Maru No. 3, due here April 3 from Puget Sound, will be drydocked for cleaning and painting upon her arrival. She will then load lumber.

The steamer North King is being overhauled at Gable for her coming service in the Alaska canning fleet for the summer. It is expected she will take about 450 men when she departs for the north.

[illegible]

ASTORIA, March 25.—The steamer William Perkins arrived last night from Seattle and went to Portland where she will pick up freight from New York.

The steam schooner Wasama, carrying a full load of lumber from St. Helens, sailed this morning for Los Angeles.

The British steamer City of Auckland, with freight from Portland, sailed today for Europe via San Francisco.

The steamer West O'Rowa, after loading [illegible] feet of lumber at Wauna and [illegible] feet at Westport, sailed this morning for the Orient.

WINS PROMOTION AS STORM'S ASSISTANT

Frank Brandow has been promoted to assistant director at the Paramount West Coast studio. He will aid Jerome Storm in the direction of "Children of Jazz," the special production featuring Theodore Kosloff, Ricardo Cortez, Eileen Percy, Estelle Taylor and Robert Cain.

Brandow has been associated with Joseph Henabery, Paramount director, for the past year in pictures starring Jack Holt and Walter Hiers.

ARRIVALS AND CLEARANCES AT WORLD'S PORTS

[BY A. P. NIGHT WIRE.]

ASTORIA, March 25.—Sailed: Wapama, Los Angeles, 4 p.m.; City of Auckland (Br.), San Francisco, 2 p.m.; West O'Rowa, Orient, 3 a.m.

PORTLAND (Or.) March 25.—Arrived: 4 a.m. at St. Helens, Or., William Perkins, Everett; 11 p.m., Wawalona, Yokohama and way ports. Sailed: 3 p.m., Flavel, Los Angeles; Helen, from Kalama, Los Angeles; 6 p.m., Wahkeena, Los Angeles.

SEATTLE, March 25.—Arrived: Tank steamers Kewanee and LaBrea, Port San Luis, 11:30 a.m. Sailed: Admiral Rodman, Port Angeles, 10:30 a.m.

BELLINGHAM, March 25.—Arrived: Manulani, Honolulu, noon.

EVERETT (Wash.) March 25.—Arrived: Maiden, Tacoma, 1:15 p.m.

TACOMA, March 25.—Arrived: Anyox, Stewart, B. C., during night. Sailed: Steamers Culburra, Los Angeles, 1:30 p.m.; Harry Luckenbach, New York, 3:30 p.m.; Rosalie Mahoney, Los Angeles, 4 p.m.; Africa Maru, Vancouver, B. C., during night.

ARRIVED

NEW YORK, March 25.—Dante Alighieri, Naples; Hansa, Hamburg.

PLYMOUTH, March 25.—Manchuria, New York for Hamburg.

QUEENSTOWN, March 25.—Baltic, New York for Liverpool.

SAILED

LIVERPOOL, March 24.—Cedric, New York (and sailed from Queenstown 25); 25: Tuscania, New York (and sailed from Queenstown 25.)

GIBRALTAR, March 25.—Scythia, New York.

NEW YORK, March 25.—Arrived: Steel Seafarer, Los Angeles. Sailed: Agwismith, Los Angeles.

BALTIMORE, March 25.—Arrived: Venezuela, San Francisco, via Havana; Stephen R. Jones, Seattle.

Bay City Will Take Tip From Work in South

An innovation in practical education developed in Los Angeles is to be copied in San Francisco. In October, 1921, the Los Angeles Y.M.C.A. schools established a salesmanship training center for day instruction as an outgrowth of its many years of successful work in evening salesmanship classes.

The plan was successful from the start. From 8 to 10 o'clock every morning, the men study the theory of salesmanship with the best text available under the leadership of Clayton R. Rogers, former sales manager. At 10 a.m. the men scatter to spend the rest of the day in actual selling, in positions secured or approved by the instructor. Their practical work is watched by the supervisor, who is on the move most of the day supervising their field work.

Last month Mr. Rogers was called to San Francisco to confer on the possibility of establishing a similar salesmanship training center in that city.

ASSERTED ROBBERS CAPTURED BY RUSE

After losing four motometers by theft in as many weeks, H. Shardlaw, a merchant at 217 East Fourth street parked his car yesterday in front of his office and established a watch from behind drawn curtains. He had not watched long, he asserts, when two youths jumped into the car and drove away with it. He gave chase in another car, he declared, overhauled his vehicle, and caught Vance Doctrey, 18 years of age. The other youth got away. Detective Lieutenants Reed, Smith and Carr later arrested Jack Rigsby, also 18, who is said to have been identified by Shardlaw as the other youth. The police declare Doctrey and Rigsby have been arrested three times in five months on charges of theft and both are now on parole.

Schools and Colleges

Information About Schools
The Times' School and College Bureau will help you secure complete information about any kind of School or Educational Training. Carefully compiled data are on file, from which source suggestions may be had which will be helpful to you. THE SERVICE IS FREE. Address, write or call THE TIMES' Information Bureau, First and Broadway. Telephones: Pico 700 and 10301.

Commercial

PHOTOGRAPHY
Learn for Profit and Pleasure
Training for professionals and amateurs. EVENING and DAY classes. FREE instruction to visitors. Information by mail free.
CALIFORNIA SCHOOL OF PHOTOGRAPHY, 2419 S. Grand. Phone 23788.

The Grand Prize School, California Commercial College
WINNERS of THE GRAND PRIZE, 1st, 2d, 3d and 4th PRIZES in recent STATE SCHOOLS AND COLLEGES CONTESTS. TERM NOW OPENING—Phone, Call or Write for Victory Year Book of Information. We guarantee positions.

MacKay Business College DAY AND NIGHT CLASSES
Secretarial Studies, Stenography, Book-keeping and Accounting, Salesmanship, Law, Comptometry and Burroughs, Telegraphy, etc. Part-time positions for girls desiring to earn tuition. Catalog free. 900 So. Main. 60155.

Woodbury PICO 133 BUSINESS COLLEGE
Foremost For Forty Years.
Union Bank Bldg. Eighth and Hill Sts.

Power House For Men!
GET THAT LIVE WIRE FEELING.
Call and Let Someone Show You How. 717 S. Hope Street.

BOYS—Boarding and Day Schools

Page Military Academy
A Big School for Little Boys. The largest school of its class in America. Pupils admitted at any time. In session throughout the year. Send for catalogue. R. F. D. No. 1. Box 950. Phone 74238.

SAN DIEGO ARMY AND NAVY ACADEMY
Division "A" School under the University of California rating, and is the "M" classification of the War Department, one of only two schools in Southern California so distinguished. It is one of only two Military Schools in Southern California which have earned full accrediting at West Point. Address CAPT. THOMAS A. DAVIS, Pres., Pacific Beach, California.

PASADENA MILITARY ACADEMY—Accredited school. College preparatory. Also grades 5 to 8. Boarding and Day Pupils admitted any time. Thorough scholarship and character training. Military, Athletics, Horsemanship, Aeronautics, Wireless, Business Training. Every modern convenience. Opened Sept. 18. Address School, or Los Angeles phone. Pasadena phone F. O. 300.

URBAN MILITARY ACADEMY. 13th year. In the heart of Wilshire district, adjoining Wilshire Golf Links. Beautiful new buildings. Fully equipped playgrounds, swimming pool, riding ring, band, radio. In session all year. Enroll now. Address Commandant. Wilshire at Melrose. Phones 437697 and Holly 7623.
THE BEST COSTS LESS IN THE LONG RUN.

WHAT'S DOING TODAY

Utah State Society rally, Angeles Mesa Hall, Fourth and Hayes, evening.

Illustrated lecture "Fishing in the Arctic Seas" will be discussed by Fred E. White, Alaska-Yukon Club meeting, Blanchard Temperance Hall, 246 South Hill, evening.

Fourth international print-makers' exhibit, Los Angeles Museum, Exposition Park, afternoon.

Lecture by Mr. Buchanan will speak on "Public Ownership in Wireless," City Club, Chapman Building, Fifth and Broadway, evening.

"Live-T-ers" meeting, Y.M.C.A. Auditorium, 5 p.m.

Los Angeles Women's Club meeting, noon, 344 W. 11th.

Y.M.C.A. Building, Spring, Seventh and Broadway, afternoon.

Athletic, Southwest Museum, and Exposition Park, afternoon.

Eldred Theater opening, 3016 South Park, afternoon; Ruth Draper will entertain with dramatic skits.

Yale Club of Southern California luncheon, University Club, 12:30 p.m.

Architectural Educational Institute meeting, 420 Mason Building, evening; Henry F. Smith, speaker.

Civil Canvoy, G.A.C. dance, Gaylord Hall, 750 South Grand, evening.

MOTION PICTURES:

Alhambra, Hill, between Seventh and Eighth—Mary Pickford and Douglas Fairbanks in "Robin Hood."

California, Eighth and Main—Jack Pickford in "Garrison's Finish."

Clune's Hollywood, McCadden Place and Hollywood—Norman Talmadge in "Lilies of the Field."

Criterion, Broadway between Fifth and Sixth—Clara Kimball Young in "Eyes of Youth."

Grauman's Metropolitan, Sixth and Hill—Colleen Moore in "The Nth Commandment."

Grauman's Million Dollar, Broadway and Seventh—Milton Sills in "Children Who Pay."

Grauman's Rialto, Broadway near Eighth—Pola Negri in "Hotel Imperial."

Hippodrome, Broadway between Seventh and Eighth—Charles Ray in "Nobody's Kid."

Miller's, Ninth and Hope—Charles Ray in "Nobody's Kid."

Mission, Main and Commercial—Charles Ray in "The Girl I Loved."

Rialto, Fifth and Broadway—Priscilla Dean in "The Flame of Life."

Tally's, 833 South Broadway—D. W. Griffith's "The Birth of a Nation."

STAGE:

Hill, Fire and Flowers — Willard Mack in "Kick In," 1317 South Broadway—Eighth and Hill.

Majestic, 845 South Broadway — "The Trouble Buster."

Orpheum, 756 South Broadway—"Ye Girls."

VARIETIES:

Alhambra, Eighth and Main—Burns and Kissen, Harry Rose, Ethel Davis, Bessie Remmen in "Hello Jumbo Wells."

Hippodrome, Main near Ninth—"The Man and Woman."

Orpheum, 838 South Broadway—Nine Pictures and Orchestra.

Pantages, Broadway and Fifth—Elemental Chaos.

RADIO:

[Times schedule illegible]

SOVIET DELEGATE GOING TO CHINA

M. JOFFE STILL HOPES FOR FAVORABLE TREATY WITH JAPAN

[BY CABLE—EXCLUSIVE DISPATCH.]

TOKIO, March 25. — Adolphe Joffe, soviet representative in China, who has been here for some time, has decided to leave Japan within two weeks to confer with Dr. Sun Yat-Sen, who is seeking to regain his lost position in Southern China. M. Joffe came here to regain his health, but he is no better and his condition now is serious. Nevertheless he has decided to leave.

M. Joffe still hopes that there will be a resumption of the negotiations between Japan and Russia, which will lead to a pact along the line of the Rapallo treaty, which, he says, is "the only form of an international agreement that Russia will make with any nation. Moscow formally has decided that there will be no more half-and-half agreements such as the Anglo-Russian trade agreement."

M. Joffe said he had been officially informed that Premier Lenin's recovery was going forward more rapidly than expected, adding, however, that "even such a calamity as M. Lenin's death would not affect Russia's foreign policy, especially that toward Japan."

ENGINEER CHOSEN

[EXCLUSIVE DISPATCH.]

ST. PAUL, March 25.—J. H. A. Brahts, St. Paul consulting engineer, has been selected by the City Council of Owatonna to design a new $500,000 reservoir for the municipal water system.

BUSINESS BREVITIES.

[Advertising]

You can be assured of a clean, clear, wholesome skin, of a contour of face that is firm and youthful in appearance, by my scientific facial treatments that relieve the strain from the muscles and nerves of the face, neck and shoulders. Anna M. Bergeron. (In business in Los Angeles 25 years.) 1221 Haas Building, cor. 7th and Broadway.

The Times Branch Office, 621 South Spring street. Advertisement and subscriptions taken. Telephones Pico 700, 10291.

Dr. S. R. Bailey, optometrist, formerly 450 So. Bdwy., now located 619 Met. Theater Bldg., 823 W. 6th.

Some Joy in appetizing food pleasingly served at the

Hotel Bellevue
San Francisco
Geary at Taylor Street
Every room with bath.
Rates $2.50 per day and upwards.

CLIFT HOTEL

Maintenance by the management of traditional standards of excellency.

SAN FRANCISCO
GEARY at TAYLOR

For the Childrens Health CHOOSE

Crescent Ice Cream

Mothers Prefer Cuticura Shampoos For Children

Regular shampoos with Cuticura Soap and hot water, preceded by touches of Cuticura Ointment to spots of dandruff and itching, keep the scalp clean and healthy. Proper care of the hair during childhood is the basis for healthy hair through life.

Sample Each Free by Mail. Address: "Cuticura Laboratories, Dept. L, Malden 48, Mass." Cuticura Soap (25c) and Ointment (25 and 50c). Talcum (25c). Cuticura Soap shaves without mug.

Thermo Storage

AUTOMATIC WATER HEATER

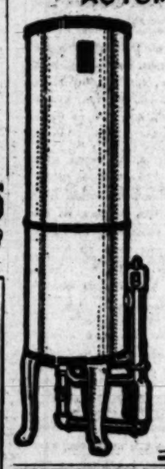

The Heater With the 5-Year Guaranteed Boiler

There is only ONE hot water heater with a boiler guaranteed for 5 years — the THERMO-STORAGE. Why accept less than the best when the guaranteed heater costs only slightly more. Your plumber will sell you a THERMO-STORAGE when you demand it—good plumbers recommend it.

Since 1914 THERMO-STORAGE Automatic Water Heater

Call and see our exhibit
354 So. Los Angeles St.

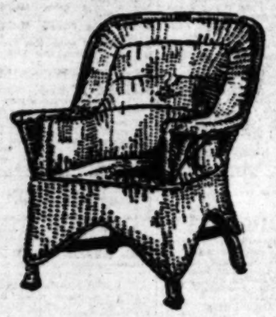

Sea Grass
ROCKERS, CHAIRS
$6.95 up
For Spot Cash

Bought in vast quantities for spot cash for quick disposal. Here is a better quality summertime furniture at a price to meet every purse.

BRENTS
716-718-720-S. MAIN ST.

FERTILIZING AND IRRIGATION

are among the subjects covered in detail in the Farm and Tractor Magazine issued with the Los Angeles Sunday Times.

Hamburger's
ESTABLISHED 1881
MAIN FLOOR

A Service—
—all this week at Hamburger's

Mlle. Rubinstein

—A famed beauty specialist, sister and chief aide to Madame Helena Rubinstein, will be at Hamburger's all this week to discuss with you the proper care of your skin.

Among the Valaze Beauty Preparations, recommended by Madame Rubinstein, are specialties for every condition of the skin. And it is of the utmost importance to choose those best suited to your individual needs. Mlle. Rubinstein can surely help you. Hamburger's invites you to avail yourself of her services.

"Beauty is the first present Nature gives to women, and the first it takes away."—Mere.

And since beauty is the depth of the skin, is it not well to look to those aids that will hold this magic gift? Mlle. Rubinstein knows many secrets that lead to, or will hold your good complexion. This is your opportunity to gain special knowledge that may aid you now or in the future.

(Hamburger's Toilet Goods—Main Floor—Today and All This Week)

WEAR
Myer Siegel & Co.
100 Quality Hose
Myer Siegel & Co.
617-619 S. Broadway

VOGUE COMPANY
BROADWAY AT EIGHTH OF LOS ANGELES

SWEATERS

For Country Club and Street Wear

Specially priced at

22.50

Marinette
The Aristocrat of Knitted Coats

Silk and Wool
All Wool,
Fibre and Silk

In a beautiful array of new Spring colorings, in two and three-tone effects.

Designed and artistically knitted for women whose sports apparel expresses individual personality.

Parlor Suites

Cheaper Than Any Factory or Dealer.

Beautiful Velour 3-piece Suites; in blue, taupe, or mulberry tones. Pillow arms, serpentine front, spring edge, etc. $159.00

High-grade mohair 3-piece Suites; variety of shades. Pillow arms—different styles. Easily worth $400..... $198.00

ODD CHAIRS, ROCKERS, DAVENPORTS.

While They Last.

Second Floor — 627 South Broadway — Sample Furniture Co. — Second Floor

THE "BLIND MAN"

THE BLIND MAN Established 1891

Window Shades

Manufactured by
E. H. ELKELES
Exclusive Agents for
"BRENLIN"
Shades That Wear
A complete line of Linoleum, $1.00 Square Yard, and up.
109 WEST 9TH ST.
Phones. 62795; 823889.

We Cut the Freight Rates
on
Household Goods
Estimates cheerfully given on
Packing Moving Shipping Storage
LOS ANGELES WAREHOUSE CO.
316 Commercial St. Phone Main 4787

DR. BELL'S Pine-Tar Honey

Breaks Coughs and Colds

People everywhere are finding relief for coughs and colds in this dependable prescription of an old family physician. Dr. Bell's is a genuine syrup of pine-tar honey. It stops coughs, loosens clinging phlegm and soothes inflamed tissues of the throat. Its efficacy, pleasant taste and pure ingredients make it an ideal syrup for children as well as adults. Your druggist has it.

"Refuse substitutes. PINE-TAR HONEY. Insist on DR. BELL'S."

Corns Go

The simplest way to end a corn is Blue-jay. Stops the pain instantly. Then the corn loosens and comes out. Made in clear liquid and in thin plasters. The action is the same.

At your druggist

Blue-jay

THE WEATHER

[Official Report.]

LOCAL OFFICE, U. S. WEATHER BUREAU, Los Angeles, March 25.—[Reported by H. B. Hersey, Meteorologist. At 5 o'clock a.m. the barometer registered 30.02; at 5 p.m., 29.94. Thermometer for the corresponding hours showed 51 deg. and 69 deg. Relative humidity, 5 a.m., 78 per cent.; 5 p.m., 50 per cent. Wind, 5 a.m., east, velocity 8 miles; 5 p.m., west, velocity 10 miles. Temperature, highest, 80 deg.; lowest, 50 deg. Rainfall for season, 7.76 inches; last season to date, 12.34 inches. Barometer reduced to sea level.

LOCAL FORECAST

For Los Angeles and vicinity: Monday fair; light west winds.

STATE FORECAST

SAN FRANCISCO, March 25.—Weather forecast:

San Francisco and vicinity, Northern California, Sacramento, South Clara and San Joaquin valleys: Fair Monday; moderate northerly winds.

Southern California: Fair Monday; light westerly winds.

ARIZONA FORECAST

PHOENIX (Ariz.) March 25.—Forecast for Arizona: Fair Monday; colder in south portion; Tuesday fair.

TEMPERATURES

	Max.	Min.		Max.	Min.
Abilene	72	50	Oklahoma	72	—
Baker	70	36	Phoenix	84	44
Boise	42	—	Pittsburg	52	—
Buffalo	36	—	Portland, Or.	62	36
Chicago	54	—	Rapid City	52	—
Denver	58	—	Red Bluff	68	38
Des Moines	58	—	Roseburg	66	34
Dodge City	66	—	Roswell	74	—
Duluth	34	26	St. Louis	70	—
Flagstaff	66	18	Minneapolis		
Fresno	78	46	St. Paul	52	—
Galveston	68	—	Salt Lake	58	32
Havre	46	18	Salt Lake City	62	—
Helena	42	—	San Diego	68	50
Kansas	62	—	San Francisco	62	48
Kamloops	54	—	Seattle	52	36
Kansas City	64	—	Spokane	52	32
Marshfield	64	—	Tacoma	54	34
Memphis	70	—	Tucson	84	44
Modena	52	—	Walla Walla	60	34
Needles	82	—	Washington	60	34
New Orleans	74	—	Winnemucca	64	24
New York	44	—	Wichita	66	40
North Head	48	—	Winnipeg	34	—

VITAL RECORD.

DEATHS

With Funeral Announcements.

ANDERSON. At 1102 East Fifty-seventh street, Mrs. Minnie A. Anderson.

Funeral services at the Evangelical Church, East Fifty-second and Central avenue, Tuesday, 2 p.m. Arthur E. Crosse, director.

BARTLETT. Harvey, at his home, 611 Menlo avenue, on Sunday, at 11:40 a.m., March 25, 1923, in his seventy-ninth year. Three children, Mrs. C. F. Holmes of Pittsburg, Pa., Martin Florence and George H. of Los Angeles; also two sisters, Mrs. W. J. Brandner and Sarah E. Bartlett, both of Pittsburg.

Remains may be seen at W. A. Brown Mortuary, 1206 South Flower street. Notice of funeral services later.

BEEBE. In Los Angeles, March 24, Oscar Wright Beebe, husband of Clara E. Beebe, father of Mrs. Ethel Beebe Bradley, aged 58 years.

Funeral services at Brown Mortuary chapel, 1206 Figueroa, Monday, at 2 o'clock. Interment, Baldwin, Kan.

BENTEL. In this city, Frederick D. Bentel, husband of Pearl Bentel. Funeral notice later.

CADDICK. Services for Belle Caddick will be held today at 2 p.m. from the parlors of Lemon F. Utter, 1334 Menlo avenue.

CAMERON. In this city, March 25, Emily Cameron, aged 68 years, sister sister of C. E. Cameron of East Orange, N. J., Elizabeth Cameron of Baltimore, Md., and Donald Kay of Stanton, N. Y.

Funeral services Tuesday, March 27, at 2 p.m., from the Little Church of St. Paul, Pasadena. Interment, Cemetery, Pierce Brothers, directors.

COPPA. Services for Mrs. Bessie E. Coppa, late of 1414 East Forty-ninth street, will be held today at 2 p.m. from Brown Mortuary, 1206 South Figueroa street. Cremation at Rosedale.

DARNET. March 25.—Thomas L. Darnet. Remains at parlors of W. A. Brown. Notice of funeral later.

DEYERMOND. In Los Angeles, March 23, Alexander Deyermond, husband of Jessie L. and father of Grace Linley and Arthur Deyermond, aged 62 years. Home, Chicago.

Funeral services at Brown Mortuary chapel, 1206 Figueroa, Tuesday at 2 o'clock. Interment, Chicago.

EVANS. Of 369 West Avenue 33, Milfred Evans. Funeral services at Crosse's lobby, 2:30 p.m.

HAMMOND. At 1433½ Lottie street, March 25, Mrs. Hammond.

Remains at Pierce Brothers. Notice of funeral later.

HARRISON. March 25, Mrs. E. Harrison. Remains at parlors of W. A. Brown. Notice of funeral later.

HARKINS. At 629 West Thirtieth street, J. Frank Harkins, aged 77 years, beloved father of W. Harkins of Denver, Mrs. Mary Hunt of Oneida, Mrs. Marie Kirby of Los Angeles and Mrs. Cora Gale of Salt Lake City. Remains at Crosse's. Notice of funeral later. Illinois City papers please copy.

HOLLAND. At Pasadena, March 24, 1923, Cora Louise Holland, aged 52 years, sister of Mrs. Nettie Whitney and aunt of Mrs. Norman B. McKee.

Funeral services Tuesday, March 27, at 2 p.m., from the chapel of Pyo & Pyo, Pasadena. Cremation Forest Lawn Cemetery.

LAMB. Services for George F. Lamb, late of 11218 Gates avenue, Inglewood, husband of Clara B. Lamb, father of Mrs. Otis F. Vernon R. and Ernest H. Lamb, will be held Tuesday at 1 p.m. from Brown Mortuary, 1206 South Figueroa street. Interment, Farmington, Utah.

Teeth as Low as $5, Best Set $7

[illegible] set, more better, no matter how much you pay. Extracting your choice of best plate [illegible] painless [illegible] guaranteed $7.00

10 Years

AT EXTREMELY LOW PRICES

Teeth as Low as [illegible]
Best Set of Teeth [illegible]
Gold Crowns (22 karat) [illegible]
Bridge Work (22 karat) [illegible]
Gold Crowns [illegible]
Gold Fillings [illegible]
Gold Inlays [illegible]
Porcelain Crowns [illegible]
Silver Fillings [illegible]
Cement Fillings [illegible]
Treatment [illegible]
Pyorrhea Treatment, per tooth [illegible]
Pyorrhea Treatment (Painless) [illegible]
Teeth Extracted (Painless) [illegible]

No charge for Painless Extraction and Cleaning when other work is contracted for.

Old gold is valuable. I pay cash or allow you full value for your teeth or work. DENT A DENTAL PARLOR. A PRIVATE high-class office, up-to-date, SANITARY dental office, with sterilized instruments and gentlemanly operators whom you will not be ashamed to recommend to your friends.

X-RAY FREE

Single sapphire [illegible]
Additional sapphires (each) [illegible]
Ten sapphires $5. Complete set (10) $8

Perfect Painless Guaranteed

DR. FAIRFIELD Examination Free
Entire Third Floor 536 S. Bdwy.
Phone [illegible]
Hrs. 8:30 to 6; Sun., 9 to 12. phone [illegible]

Watches Repaired

To add to our [illegible] - growing list of satisfied customers we will repair only an American watch for [illegible] and clean, wholesale for materials used and guarantee its satisfactory for two years.

$1

Reimold

"Eyeglass Satisfaction"
With courteous service is our motto.
Brown Optical Co.
612 S. Olive
Fred Brown Geo. W. Turner
Formerly of Harms & Brown and Fuller & Brown

Beautiful Hollywood
Cemetery
Crematory and Columbarium

The Los Angeles Times

MONDAY MORNING, MARCH 26, 1923. —PART II. 16 PAGES POPULATION {By the City Directory—(1923)—947,432 By the Federal Census—(1920)—576,673

SERVICE IS IMPROVED

...rovements Promised ...Yellow Line

...day Applications ...Already Made

...Increase Creates ...Circuit Job

...Railway Corpo... ...$4,156,000 dur... ...year for extensions ..., according to a ... night of George ... manager, in reply ... Max J. Hammel, ... of the Los Angeles ... League, as to what ... doing, had done ... to do toward bettering ... service.

... the proposed bus ... said that the ... had applied more ... ago for permits ... to supplement its ... At the same ... the right to run ... connect Holly... northern sections of ... privileges to ... part of the plan.

UPSETS AUTO TO SAVE DOG

Woman Injured, Lives of Three Others in Car Endangered

To save the life of a dog, J. J. Smith of 216 Clay street, jammed on his brakes at the intersection of Seventh and Park View streets, opposite Westlake Park, last night and turned his car over.

Mrs. Marie Barrios, her sister, Mrs. Anna Sander, and Reuben Chason, the other occupants, were pinned under the car with Smith. The men crawled out, righted the car, and drove to the Receiving Hospital, where it was found Mrs. Barrios was the only one hurt. She received contusions of the hip and possible internal injuries.

The dog's life was saved.

CITY GAINS IN ARROYO PARK PLAN

Councilman Allan Points Benefit of Beautification in Special Report

Plans for the beautification of the Arroyo Seco and the development of this scenic section of the city as a public park will come before the City Council this morning in a report from the City Council's public-welfare committee, of which Councilman Allan is chairman.

Under the plan, the sixty acres in the Arroyo owned by William H. De Wolfe, which has been the subject of much controversy, will be condemned for park purposes. Councilman Allan, in speaking of the plan, said:

"After working many months in an endeavor to secure for the people in the Highland Park and Garvanza districts a beautiful, wooded section of the Arroyo for park purposes, also a flood-control channel with a boulevard each side, it gives me a great deal of satisfaction to be able to send a report for the welfare committee of the Council, which, if adopted by the Council, will carry into effect the improvement so badly needed in this section of the city.

"It is hard to estimate the good that will come to the whole north end of the city when this work is completed. The increased property values along the Arroyo, and the country adjacent thereto, will be many times in excess of the small assessment to be paid by the individual property owners.

"The saving of the beautiful trees, some of which are hundreds of years old, will be a great blessing to this and coming generations.

"There has been some difference of opinion in the past as to the best method of bringing about the result for which we were all working. As near as can be ascertained, there are now no dissenting opinions, and I believe the legal protests will be almost nil."

TO VISIT MAYFLOWER

The Optimists Club will journey to Plymouth Rock for its next luncheon meeting, Thursday at 12 noon. But the rock built at the Charles Ray Studios, 1425 Fleming street, will serve the purpose instead of the Massachusetts one. Charles Ray as Miles Standish, standing on the bridge of the Mayflower, will receive the Optimists and luncheon will be held under the famous Sycamore tree, or its double, while the luncheon is served on the ice-bound waters of Plymouth Harbor.

NATIONS UNITE AT DEDICATION

Japanese Union Church is Formally Opened

American Friends Assist in First Service

Congregation Gives Money to Building Fund

BY ALMA WHITAKER

A holy and beautiful international church dedication, some amazing frenzied finance, and a delightful social party marked the completion of the Japanese Union Church at First and San Pedro streets yesterday afternoon.

It was an occasion which, as President James A. Blaisdell D. D., of Pomona College said, in his dedicatory sermon that "Jesus Christ would consider of paramount importance in the world today, because this is a Japanese temple to Christianity, made possible by the efforts of Los Angeles Presbyterians and Congregationalists in cooperation with their Japanese brethren. Dr. G. F. Kenngott, chairman of the Los Angeles Federation, in a humorous address later—in which he also worked the miracle of raising more than $15,000 in about twenty minutes—designated this the Japanese Presbygational Church.

The dedication service began at 3 p.m. with no hint of the frenzied finance to follow. A procession of happy, delightful Japanese children marched into the church in a joyous processional, singing "America, the Beautiful," and carrying American and Japanese flags. That alone was an inspiring sight. And the floral decorations of this new temple were exquisite in their artistry, as only the Japanese know how to make beautiful flowers more beautiful.

Then a chorus of daintily demure little Japanese girls and boys sang a song of glory of springtime—the very quintessence of Eastertide.

So that when the Rev. S. G. Livington of the South Pasadena Presbyterian Church uttered a solemn and wondrous invocation for God's blessing upon this day, all hearts were tuned to the sanctity of the occasion.

MALE CHORUS

Then came a first-class male chorus from the United Brotherhood Church, whose soloist was afterward presented with a large bouquet—every flower of which carried a special message in the Japanese way. Mrs. Katherine Gray, the accompanist, and an ardent worker among them, also received this charming token of their regard.

The Rev. K. Ogawa, junior pastor of the church, presided, speaking in perfect English, and sometimes in Japanese. And the Rev. G. Tanaka, the cultured and scholary senior pastor, gave the greetings in Japanese. Both of these men were models of spiritual sincerity.

Then came the sermon of President Blaisdell, whose text was "Let this mind be in use, which was also in Christ Jesus." And upon that he built a classic sermon of international brotherhood unity, noting how from the beginning, even back in Genesis, the Bible told always of this coming together of the races. Briefly, deftly he traced Bible history through to the coming of Jesus Christ, who came to earth at the very crossroads of the nations at that time, bringing His message to many and diverse nationalities. And that message, he said, was embodied in four great words, "Our Father." "My brother." And these words, he pointed out, were the very essence of this dedication ceremony today.

And after that came the frenzied finance. Dr. Kenngott arose bland and smiling. He told how the cost of the building was $85,000. But $60,000 had materialized to date —$25,000 from Presbyterians and Congregationalists and $25,000 from the Japanese themselves. And he proposed, without further warning, to raise the other $25,000 right there. To this end he produced a board, bearing a sheaf of Bible texts beginning with "Build the house and I will take pleasure in it and I will be glorified, saith the Lord," from Haggai 1-8.

FRENZIED FINANCE

Then he wanted everyone who would give $5000 to stand up. No one rose. So he reduced the plea to $2500, with like result. But when he descended to $1000, three voices spoke at once—Mr. Fujioka, S. Murata, and A. P. Varian (the latter speaking for Congregationalists) pledged $1000 each in a breath. Then D. B. Gamble came forward with $500, followed by Mr. Tamio. But when we got down to the mere $250's, $100's and $50's the subscriptions came so fast that three book-keepers could not keep up with the deluge. When I left they had totalled over $15,000, but were still at it. While some of this money came from Americans, most of it was being rushed to the cause by ardent Japanese. There was no more need of Mr. Kenngott's eloquence, nor of the Bible texts, nor of the humorous quips and persuasiveness. All that was necessary was for ushers to collect the pledges, tabulators to note them down. The man whose job was to inscribe their names on a board was left far behind.

Other ministers present to do honor to the occasion were the Hon. Ujiro Oyama, Japanese Consul; Rev. G. W. Hinman of the Pacific Coast Missionary Association; Rev. G. W. Wadsworth of the Los Angeles Presbytery and Dr. Frank Dyer of the Wilshire Presbyterian Church.

The services concluded with a dedicatory response conducted by the Rev. Hugh K. Walker of the First Presbyterian Church of this city and the singing of the doxology.

And downstairs a charming social party was in full swing. Here dainty refreshments were served by exquisite young Japanese maidens in their native costumes, and

(Continued on Second Page)

AWAIT WORD IN RUM SHIP CHASE

Liquor Schooner, But Partly Unloaded, Flees

Coast Guard Cutters Start in Pursuit

Part of Cargo Seized, Wife of Master Held

Prohibition Agent Clarence Parker awaited word yesterday from the search instituted by coast guard cutters for the gas schooner Borealis which is reported to have fled for Canada with the remainder of the liquor not landed Thursday morning when police officers from Long Beach captured eight men, 166 cases and a fleet of automobiles.

Mrs. Hazel Talbot, wife of Larry Talbot, master of the Borealis, was still in the County Jail yesterday under $10,000 bonds, where she was forced to discard her jewels and furs temporarily for the common blue denim of prison garb. She declined to receive visitors, the reason being, according to matrons, that "she is so refined."

CHAMPAGNE SEIZED

Seven cases of Mumm's champagne, which prohibition agents say they seized as she was about to make a get-away from her bungalow at West Seventh street and Gramercy Drive, have been traced as part of the cargo of the Borealis, it is said, and with records of the asserted whisky transactions were sufficient, according to Mr. Parker, to accuse her as one of the ring-leaders of the conspiracy.

Several friends, who did not divulge their names, and who knew her and her comrades in the Northwest, told officers of her life before she came to Los Angeles to live, where she is asserted to have maintained the gang's Southern California headquarters.

Jack Miller, the Canadian financier, expressed fears yesterday that the remainder of his cargo has been high-jacked by the rest of the ring who managed to board the Borealis. Despite the fact that his firm has received $36,000 as part payment, several thousand dollars are still owing on the shipment.

H. H. Dolley, agent in charge, spent yesterday in conference with State Director Rattler preparatory to going farther north to delve into the secrets of the several rings who keep Southern California supplied with expensive wines and whiskies. Revelations which will include men of wealth and social standing, and expose a tremendous conspiracy, involving scores of individuals, will result, it is believed, from Dolley's investigations.

MORE ARRESTS SOON

The nine persons under arrest as a result of the landing are thought to be only a few of the actual dealers, and it is stated that there is approximately a score of men and women engaged in peddling the liquor in every large city on the Pacific Coast. Some of them have been identified already, and their arrests will follow in a few days, officials said.

An attempt to burn the launch Nagal, which is asserted to have landed the whisky Thursday morning, puzzled Long Beach police officers yesterday. When Federal officers arrived to run the boat to San Fedro it was discovered that the gasoline tank had been opened and the fuel allowed to run over the decks where matches had been sprinkled.

PAGEANT TO TELL STORY OF RAMONA

Hemet Valley Chamber of Commerce Will Give Drama in April

Plans are going forward for the Ramona Pageant, to be given in the Ramona Bowl, in April, under auspices of the Hemet Valley Chamber of Commerce.

It is proposed to give each year a play picturing the story of Ramona, according to those who have the affair in charge. The bowl is easy of access, has a large auditorium, with ample space for the parking of automobiles and excellent acoustic properties.

The drama will be written by Garnet Holme, author of "Tahquitz," the "Desert Play," the "Northern Carmel Mission Play," and of "Ersa," the official play of the redwood forests.

A three-day celebration with three afternoon performances is planned.

Ringo Directs Woman's Race for Congress

Selection of George Ringo as campaign manager for Miss Lloy Galpin, candidate for Congress in the Tenth District, was announced last night. It was stated by Miss Galpin that Mr. Ringo will assume charge of her headquarters to be opened today in the Junior Orpheum Building.

Announcement also was made of the appointment of Mrs. Louise C. Koons as assistant campaign manager; Leonard Wilson, chairman of the finance committee and W. Fleet Palmer, chairman of the speakers' bureau.

Miss Galpin said last night the names of the chairman and members of her campaign committee and the outstanding features of her platform will be made public within a few days.

Asserted Leader in Rum Runner Ring

In Liquor Quiz

Mrs. Hazel Talbot and the good ship Borealis now being sought by the prohibition agents.

CAVE WIFE BLOCKED IN MATE FIGHT

James Aliamo, Screen Actor, Faced With Third Charge, Remains in Jail

Efforts of Mrs. James Davis to be a cave woman and fight for her mate were balked yesterday at Santa Ana by the filing of a third charge against Davis, who is known on the screen as James Aliamo.

He was first arrested on a charge of contributing to the delinquency of a minor because of asserted relations with a 17-year-old girl. Bail was fixed at $2000.

When Mrs. Davis made complaint, the girl's mother made a second charge and additional bail of $2000 was demanded.

When the third charge, made by the girl's father, raised the bail to $6000, Davis gave up hope, and, it is said, has decided to stay in jail until the charges are tried. The girl is said to have told her story to authorities and will be a witness against Davis.

Plan Purchase of Tehauntepec Fruit Acreage

Supervisor F. E. Woodley, A. R. Davis of the county flood control office, N. J. Moorehouse of Hollywood, H. A. Browning and P. B. Gilbert, forest engineers, and George P. Clements returned yesterday from the Isthmus of Tehauntepec, where they inspected a considerable acreage which they expect to purchase for the Isthmus Products Company.

"The location of the tract, which is of 327,000 acres, the climatic conditions and the adaptability of the soil to raising tropical and citrus fruits, exceeded our expectations," Mr. Woodley said. "Many streams run through the property and we found waterfalls enough to develop 100,000 horsepower. The ports on both the Pacific and the Gulf sides are excellent, and the trip from Port of Mexico to Texas is only two days. Ships of the Pacific Fruit steamship line make the trip from Salina Cruz to Los Angeles in seven days."

A. B. Inglasbee of Mexico City, present owner, holds the tract at approximately $1,000,000. Mr. Woodley said. He declared railroads and electric plants would be installed as soon as the deal is closed.

TWO FIREMEN HURT

Fall to Pavement When Ladder Slips From Truck

While Truck No. 1 was responding yesterday to an alarm of fire at Sixteenth and Flower streets, a ladder slipped at Sixteenth and Hope streets, and two firemen, R. C. Snyder and D. L. Smith, fell to the street with it.

They escaped with bruises and contusions for which they were treated at Receiving Hospital.

RUTHERFORD BOOK TELLS HEART TALE

Pauline Frederick's Husband Pictures Matrimonial Troubles, it is Said

Dr. C. A. Rutherford, estranged husband of Pauline Frederick, film star and well-known here, has written a book.

The volume, "Whiter Than Snow," has few pages, according to those who have seen it, but is full of meat. It is declared to have been based on the author's brief matrimonial experience with the screen actress—which lasted only from February to June, 1922. Dr. Rutherford is now in New York City.

"Bob" is the hero, "Helen" the heroine of the tale. After being childhood sweethearts on adjoining farms, Bob studies medicine while Helen takes to the stage and has many varied experiences. Finally they marry, but it proves disillusioning and they separate. Bob, through jealousy, shoots another man; Helen indulges in several hectic affairs until she is reclaimed through hearing "the hymn, "Whiter Than Snow." The book ends in an embrace and fadeout.

Dr. Rutherford and Miss Frederick have led lives curiously parallel to those of the hero and heroine in the book. They were born on adjoining farms near Watertown, N. Y., and are second cousins. They were childhood sweethearts; Miss Frederick married and divorced Frank M. Andrews, an architect, and Willard Mack, playwright and actor, before she became the wife of Dr. Rutherford.

Spirit Message Warns World to Watch Its Step

Warning the world to watch its step after January, 1925, predicting the rise of a chain of islands in the Pacific and advising America to take possession of them and prophesying prosperity for the United States during the next two years, Dr. J. M. Peebles, late of Los Angeles, celebrated his birthday in heaven the 23rd inst. by dictating a spirit message to Dr. Guy Bogart, 127 South Hancock street, according to a statement made by Dr. Bogart last night.

"Dr. Peebles is only one of millions who are co-ordinating in world affairs today and the truth of his message to me has been confirmed by talks with many other spirits," said Dr. Bogart. "Such experiences will soon be open to all and we shall have radio concerts given by discarnate spirits."

According to Dr. Bogart, Dr Peebles's message from the spirit world was in part as follows:

"My greetings to America, to the world, to Los Angeles and to you: I am not earthbound for I am reconciled and advancing in the inner worlds. For 12,000 years human evolution has been moving to a point of destiny which is marked by the year 1925. What is to happen in that year I do not care to say—except, watch your step. The new forces which have been enveloping the earth's atmospheric envelope for the last seventy-five years will, by that time, have so sensitized conditions that the destinies of nations may rest on a delicate hair trigger. I have learned, in the spiritland, many things which I desire, through your brain and hand, to transmit to the world. More later.

J. M. PEEBLES."

TODAYS BIBLE TEXT

GOD'S WORD STANDS:—The grass withereth, the flower fadeth: but the word of our God shall stand forever. — Isaiah 40:8.

SHORTAGE OF WATER IS FEARED

Saving Is Made Necessary by Light Rainfall, Say Meteorologist

Not since 1900 has Southern California experienced as dry a season as the present one, according to figures made public yesterday by Dr. Ford A. Carpenter, head of the Department of Meteorology and Aeronautics of the Los Angeles Chamber of Commerce.

Up to Saturday approximately 7.56 inches of rain has fallen here during the season, the figures show. Not more than 1.68 inches can fall during the remainder of the present season, which ends June 30, based on previous statistics, Dr. Carpenter said.

Because of the lack of rainfall Dr. Carpenter forecasts a shortage in water for irrigation purposes in August and September. These conditions, Dr. Carpenter points out, should lead to the conservation of water during the coming season and every precaution should be taken not to waste or use more than is necessary.

"Fortunately, there remains more than the normal amount of ground water which can be utilized in pumping," Dr. Carpenter says. "Also, the snowfall over the watersheds of the Sierra Nevadas has not been below normal. It should not be forgotten that the effect of rain on the ground-water levels often requires six months to show in arid areas so that it will not be for some time that the shortage becomes evident.

"There is assurance that there will be more rain before spring is over. Dry seasons, such as the present one, are characterized by sudden and often heavy unheralded showers. In fact, the records show that more than the normal rainfall occurs after this date and the coming week may bring it."

ROLL LOST AND FOUND, HE FAINTS

Small Fortune Slips Down Pants Leg; Detective Used to Solve Mystery

Henceforth let it be known that Jack Bearn, erstwhile speculator of 4011 Mission Road, is a staunch believer in the powers of detectives.

Bearn appeared at Central Station early yesterday to announce that he had just lost $1800, which he was carrying in his pocket and wanted to know if the police could "do anything about it." He lifted his fingers to his lips and blew a kiss in the supposed direction of his vanished roll.

"I know it's gone 'by-by,'" he sighed, "but I thought I'd tell you about it anyway."

To Detective Lieutenant Kenneth Vail he told a story of a "wild evening" during which he visited several cafes in company with friends and he had forgotten when last he caressed the fat roll of bills that snuggled in his pocket. It was suggested that he submit to a search of his person. This he did and—

As the officer gently "frisked" the calf of Bearn's leg he suddenly clutched a bulky roll. Eighteen hundred and twenty dollars in crisp bills clung to the inside of the cuff of the young man's trouser leg. The owner gulped when he saw the package and after being revived he was taken to his home by officers who said he was on the verge of a collapse.

EXAMINATION ANNOUNCED

The Los Angeles County Civil Service Commission announces an examination Thursday, April 12, 8:30 a.m., at the Hall of Records, for assistant mechanical engineer.

FOREST BLAZE NEAR OIL FIELD

Valuable Timber Burns on Newhall Mountain

Reinforcements Are Sent to Fight Flames

Owner of Water System is Held as Starter

Fanned by a north wind, one of the most serious forest fires of years was threatening Newhall Mountain and the oil fields in that vicinity last night, while smaller fires were reported between Saugus and Santa Paula and in the Verdugo hills.

Between fifteen hundred and 2000 acres of oak timber had been burned by nightfall, as estimated by County Forester Flintham.

The county forester caused the arrest of A. B. Perkins, owner of the Newhall water system, on a charge of causing the fire. Taken to County Jail, he was released in $1000 bail.

"Perkins went out this afternoon and started a small fire to protect, as he thought, his water system, because all the surrounding country had been dried off by the steady north winds," said Mr. Flintham. "He was all alone and the fire quickly got beyond his control and jumped a fire trail.

"Every fire we have had this spring has been started just in some such way—by carelessness."

The County Forester declared the fire of two weeks ago on Mt. Lowe was stopped because the wind dropped in the night, but that reports last night indicated the wind was becoming stronger. Unless the wind subsides, he said, the south side of Newhall Mountain will be ablaze today.

"We have had everybody in Saugus and Newhall out fighting the fire this afternoon," he said, "and I came into town to get a new crew."

Workers in the oil fields had been mobilized as fire fighters, the County Forester said, but there was still danger that the Newhall oil field would become involved.

The burning district has not had a forest fire in at least thirty-five years, according to Mr. Flintham, and there was as fine a stand of oak on the acreage as anywhere in the section.

Newhall Mountain lies north and west from San Fernando and is reached by way of Newhall Pass. The Newhall oil fields are classed as part of the Ventura oil system.

GOOD NEWS FOR VICTIM OF HOLD-UP

Police Think $27 Taken From Robber Suspects is His Property

Who was held up Saturday night near the intersection of Glen avenue and Ezra street?

No doubt there will be many claimants for this doubtful honor when it is learned that the police believe they have $27 belonging to the victim, but they say they can sort out the right man from the crowd of expected applicants.

A hurry call that a hold-up was taking place was flashed to the Boyle Heights police and Detective Lieutenants Gibson and McCarron went out on it.

They found Tony Calsada and Ambrose Bargas near the scene, they declare, Calsada with $27 and Bargas with a pistol. They were unable to account, the detectives say, for either the weapon on the money and admitted, according to the detectives, they had perpetrated a hold-up.

But there was no sign of the victim, and the police were still looking for him up to a late hour last night.

URGE HARBOR BOND ISSUE

Organizations Will Appear Before Council and State How $15,000,000 Issue Will Be Spent

Representatives of the Board of Harbor Commissioners, the Los Angeles Chamber of Commerce, the World Traders, Transportation Club and other organizations are expected to appear before the City Council this morning and urge that a bond issue of not less than $15,000,000 for harbor improvements be placed before the voters at the May 1 primaries.

It is urged that there be no letup in construction work when the present funds of the department have been spent in building new wharves, on additional dredging and in providing other facilities to handle the immense commerce at the port, which is now amounting to 100 per cent increase over last year.

SUMMARY OF WORK

The board in its statement to the Council gives the following summary of work which will be done with the $15,000,000 bond money to handle the port business:

Berths 227-236—Dredging slips 233 and 230; developing frontage for fourteen berths, with streets and tracks at rear, $4,640,000.

Berths 19-27 — Reclaiming the entire area and developing ten berths, with sheds, tracks and streets, including street to Timm's Point, $5,025,000.

Belt line railroad—Land purchases for yards, twelve miles of track extensions and tracks in yards, $1,450,000.

Dredging in East and West basins and at Fish harbor, $1,145,000.

Street improvements and extensions, Harbor Boulevard on east side of West Basin, street connecting Dock street and Seaside avenue and viaduct for Harbor Boulevard, $260,000.

West Basin wharves, $800,000.

Mormon Island wharves and sheds, $600,000.

Terminal Island seawall completion, $400,000.

Offices and transit shed at berth 90, $200,000.

Cotton storage facilities and a new compress, $260,000.

Total, $14,906,100.

WAIT FOR BERTHS

In pointing out the growth of the port and the need for facilities, the harbor board in its letter to the Council stated:

"Frequently cargo vessels are compelled to lie at anchor awaiting a berth, entailing great loss of time and money; the intolerable congestion in transit sheds prevents commodities being handled in the customary and proper manner, the result being that the Port of Los Angeles is acquiring an unenviable reputation as an expensive place to do business."

The issue of $15,000,000 Harbor bonds, if authorized by the voters, will be revenue-producing securities. The city's present bonding limit for revenue-producing bonds is $99,311,352, and as there is outstanding or authorized only $54,137,218 of revenue - producing bonds, there is a margin of $45,174,034 against which the city could issue $15,000,000 harbor bonds.

...NUE LAW IS AMENDED

...Changes Affecting Property Exchange and ...dent Alien Tax Soon to Be in Effect

...portant amendments to the internal revenue law, adopted during hours of Congress, with respect to exchange of income taxes of nonresident aliens, are to go into effect ...ly, according to instructions just received by Collector ...

...amendments, tax ex... ...ved on the ex... ...bonds, notes, ... real or beneficial ... gift certificates ... which securities may ... for other securities ... liquidation of taxable ...

...ference of this ... any exchange of se... ...subsequent to Jan... ...any result in taxable ... deductible loss, the ... which should be com... ...securities had been ... cost of cash equiva... ...fair market value of ... received in exchange, ... prior to its amend... ...for the exchange of ... for investment for ... of a like kind with ... ...of taxable in...

...EXCHANGES

...is amended also to ... in the case of 'tax ... for example, ex... ...in connection ... ...position of a cor... ...money is received ... amount of gain re... ...exchange is the ... sum of the money ... fair market value of the ... ...exchange over ... applicable the fair ... of March 1, 1913) ... exchanged, provid... ...that the amount of taxable gain resulting from the exchange, shall not exceed the amount of money received. For example, if, prior to the enactment of this amendment, a taxpayer, exchanged, in connection with the reorganization of a corporation, stock which cost him $1000 for other stock of a fair market value of $1100, together with $400 in cash, no taxable income resulted therefrom. Under this amendment, the amount of gain resulting from this exchange would be $500, but the taxable gain would be only $400, the amount of money received in exchange.

— ALIEN TAXES

The effect of the amendment in respect to income taxes of nonresident aliens is to give nonresident aliens who are residents of a contiguous country (for example, Canada) the benefit of the 4 per cent rate of normal tax on the first $4000 of net income in excess of a personal exemption of $1000 received as compensation for labor or services performed in the United States. Prior to the enactment of this amendment the entire net income of every nonresident alien from sources received within the United States, in excess of a personal exemption of $1000, was subject to a normal tax rate of 8 per cent. The amendment extends also to nonresident aliens, who are residents of a contiguous country, the benefit of the $400 credit for each dependent. Amendment is retroactive to take effect Jan. 1, 1922.

GROWTH SHOWN IN TAX RETURNS

Population of City Now Is Estimated at 850,000

More Than 1,500,000 People Residing in County

Forty Thousand More Income Returns Are Filed

The rapid growth of Los Angeles in the past year again is strikingly illustrated by the report on the number of income tax returns just made public by Collector Goodcell of the Internal Revenue Department.

Mr. Goodcell reports that 325,000 returns of all kinds were filed in this district compared with 185,000 last year, a gain of 40,000. Individual returns to the number of 198,405 were made.

Based on the papers already listed, 99,363 personal returns were filed in the city of Los Angeles, of which 87,866 were for incomes under $5000, and 14,495 over $5000.

FIGURES FOR COUNTY

In Los Angeles county, outside the city, the total individual filing was 44,367. There were 39,247 incomes under $5000 and 5130 over $5000.

For the entire Southern California Internal Revenue District which is composed of ten counties, 198,405 individual returns were filed. Of these 175,528 were incomes under $5000, and 22,877 over $5000.

Partnership, corporation and fiduciary returns, when added to the total of 198,405 individual return is expected to bring the number of returns of all classes up to 225,000.

On a basis of one return filed for every eight inhabitants, the filing of individual returns in the City of Los Angeles calls for a population of 794,836, and for the district of 1,587,240. Were partnership, corporation and fiduciary returns considered, the results will place the population of Los Angeles at approximately 850,000.

$1000 to $5000

Collector Goodcell says that the latest figures show that 64.39 per cent of the aggregate incomes reported in the United States were in the classes running from $1000 per year to $5000; and 77.32 per cent from $1000 to $10,000. Incomes in excess of $10,000 were only 22.68 per cent of the total. The largest aggregate of incomes was from returns in the $2000 to $3000 class, 2,569,316 reporting. The largest number of returns came from the $1000 to $2000 class, with a total of 3,671,950 filing. In the $3000 to $5000 class, 1,237,116 incomes were reported. This gives a total of 5,341,666 with incomes of from $3000 to $3000.

Don't Let That Cold Turn Into "Flu"

Rub on Good Old Musterole

That cold may turn into "Flu," Grippe or, even worse, Pneumonia, unless you take care of it at once.

Rub good old Musterole on the congested parts and see how quickly it brings relief.

Colds are merely congestion. Musterole, made from pure oil of mustard, camphor, menthol and other simple ingredients, is a counter-irritant which stimulates circulation and helps break up the cold.

As effective as the messy old mustard plaster it does the work without the blister.

Just rub it on with your fingertips. You will feel a warm tingle as it enters the pores, then a cooling sensation that brings welcome relief.

35c and 65c, in jars and tubes.

Better than a mustard plaster

MUSTEROLE
IT DOES NOT BLISTER

FOR SKIN TORTURES

Zemo, the Clean, Antiseptic Liquid, Just What You Need

Don't worry about Eczema or other skin troubles. You can have a clear, healthy skin by using Zemo obtained at any drugstore for 35c, or extra large bottle at $1.00.

Zemo generally removes Pimples, Blackheads, Blotches, Eczema and Ringworm and makes the skin clear and healthy. Zemo is a clean, penetrating, antiseptic liquid. It is easily applied and costs a mere trifle for each application. It is always dependable.—[Advertisement.

ADDRESSES TO FEATURE BABY WEEK

Examinations by Doctors Will Open Program on Monday, April 2

Seventh National Baby Week begins a week from today, April 2, and lasts until April 8, according to announcement by the Mothers' Educational Center.

Meetings of Baby Week will be conducted at Plymouth Center, 650 West Twenty-first street, where mothers will bring their offspring for physical and mental examination. This will begin at 1 p.m. April 2, but the formal opening will be in the evening with Dr. Maud Wild presiding.

Many interesting speeches, with talks by leading physicians of Los Angeles and vicinity, will feature Baby Week. Dr. Titian Coffey, Dr. Henry Dietrich, Dr. Guy Cochran and Dr. George P. Clements will appear on the opening program.

Demonstrations of the new method of taking baby footprints for identification, will be under charge of Lieut. A. K. Kolmayer of the Identification Bureau.

CAR SERVICE IS TO BE IMPROVED

(Continued from First Page)

southern sections of the city. The Lincoln Park district was also apportioned similar service in the company's plans.

BUSSES ORDERED

"At the time these applications were made, an application was also filed for a bus line on Wilshire Boulevard and into the downtown district via Eighth street. This application we were requested to withdraw, as it brought the busses into the congested districts of the city, and this was thought inadvisable.

"In order to be prepared to furnish the necessary bus service when the permits are granted the Los Angeles Railway Corporation has already ordered passenger-carrying motor vehicles of the latest type.

"During the war period, and since then, the Los Angeles Railway Corporation has maintained a 5-cent fare with transfer privileges, despite the fact that the State Railroad Commission authorized an increase in fares, to which the company was justly entitled, and to which no one objected. Mr. Huntington, principal owner of the company, has always firmly believed that quick transportation over steel rails was the real solution of moving great crowds in a large city, and that this transportation could be furnished, within reasonable limits for 5 cents. In furtherance of this idea, he declined to take the additional fare and determined to stick to the 5-cent rate, even in the face of stupendous losses of the years 1916 to 1920, maintaining the 5-cent rate although nearly every city in the United States raised its rates materially.

"In the years 1920, 1921 and 1922, the years of enormous growth, the costs of all materials entering into the construction and maintenance of an electric railway were practically twice what they were at the beginning of the war. Even at the advanced prices material and equipment were hard to get. These facts made it very difficult to furnish adequate transportation and at the same time add the necessary facilities to meet the growth.

"The Los Angeles Railway Corporation has carefully studied the situation for several years, and as part of the move of improvement and expansion a supplementary and feeder bus transportation service has been and is being worked out, which will enable the Los Angeles Railway to furnish all needed transportation at the lowest cost.

"If the people of Los Angeles desire bus transportation service in addition to street-car service, there is no question but that the Los Angeles Railway Corporation will be glad to furnish it, and it should be justly entitled to that privilege."

NATIONS UNITE AT DEDICATION

(Continued from First Page)

American and Japanese adults mingled with hundreds of the cutest little Japanese babies that ever were seen. It was a wonderful party, and it looked as if it was never going to break up.

Let Hilda Goldman Sing Your Cares Away

Ford Coupé
—but it is it's been UNDERSLUNG by using a Mercury Front Axle Rear Lowering Channel

SEND this post card to any Authorized Ford Dealer —he'll send you complete information

About the Mercury Underslung

You'll never recognize it as a

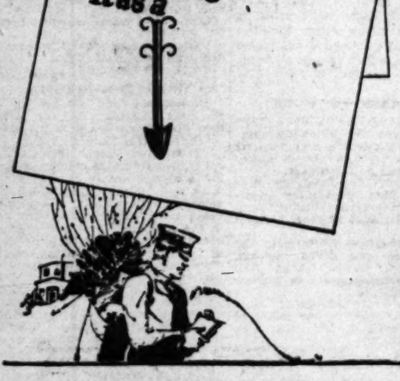

TIMES-MIRROR PRINTING & BINDING HOUSE
118 SOUTH BROADWAY Telephone 10519

Sim Crabill *says:*

"Things are not always as they seem; people seldom tally with their looks; automobiles don't always perform in direct ratio with their exterior beauty—sometimes it's an inverse ratio on much that we see and hear."

EXTREMES are seldom demanded. Most people—most businesses follow the middle course. Their printing requirements call for the usual, the customary type of literature.

But there are some who demand business getting extremes—the peculiarly distinctive layout, the individualistic style of typography. And these can be harmoniously woven into highly productive printed literature if placed in the hands of trained craftsmen.

It is for you to select those best qualified. For only then can you expect the best—the most effective sales literature. Years of experience involving a continuous study of modern printing methods, enables us to secure for you the same profitable results as have been secured for hundreds of others in all lines of business. Phone 10519, and let us prove what we can do for you.

Listening in KHJ

ON THE AIR TODAY

7 to 7:30 a.m., KUS, City Dye Works.
11 a.m. to 12:30 p.m., KUS, City Dye Works.
12:30 to 1:15 p.m., KHJ, TIMES, 400 meters.
1 to 1:30 p.m., KFI, Anthony.
2 to 3 p.m., KUS, City Dye Works.
5 to 5:30 p.m., KOO, Herald.
6:30 to 6 p.m., KWH, Examiner.
6:15 to 7:30 p.m., KHJ, TIMES, 400 meters.
8 to 9:30 p.m., KHJ, TIMES, 400 meters.
8 to 9 p.m., KOO, Herald.
9 to 10 p.m., KWH, Examiner.
10 to 11 p.m., KFI, Anthony.

K-H-J
The Times RADIOPHONE

Today's Program

12:30 to 1:15 p.m.—Sherdena B. Aston, marimba soloist, will play selected numbers. Mrs. F. C. Lee, soprano, accompanied by Mrs. Frances A. Grant, will sing, "Jean," by H. T. Burleigh, "I Bring You Heart's Ease," by Gena Branscombe, "Aria," from "Madame Butterfly," in Italian, "I Passed by Your Window," by May H. Brahe." News Items.

6:45 to 7:30 p.m.—Regina Gerardi, 11-year-old pianist, will play "On the Moonlit Sea," by Hannah Smith, "Minuet," by Paderewski. Sarah Gordon, reader, will tell a bedtime story and read a poem. Bedtime story.

8:00 to 10:00 p.m.—Hilda Goldman, dramatic soprano, accompanied by Maestro Fulgenzio Guerrieri, will sing, "Angels Serenade," by Braga, "Nun so Chiui," (Neapolitan Folk Song in Dialect,) "Clavelitos," by Valverde, "Creole Love Song," "Sunrise And You," by Arthur Penn. Henry Sugar, violinist, artist pupil of Cherniavsky, accompanied by Harry Davis, will play, "Ave Maria," by Schubert-Wilhelmj, "Turkish March," by Beethoven-Auer, "Hebrew Melody," by Joseph Achron-Auer. Micelli, pianist-composer, will play selected numbers. Aimee Semple McPherson, Evangelist, will talk on "Woman's Place in Religion." News Items.

VANDERBILT AT BEVERLY

Cornelius Vanderbilt, Jr., accompanied by Mrs. Vanderbilt, her sister, Miss Littleton, and C. C. Bingham, manager of the Vanderbilt News Bureau, arrived yesterday at the Beverly Hills Hotel. Mr. Vanderbilt, who spent several months on the staff of one of the New York newspapers and then became a special writer, said his trip was purely of a business nature and that he expected to stay until Thursday, when he will leave for the north.

A Message Tonight by Aimee Semple McPherson, Evangelist

KHJ PROGRAM FOR SHUT-INS

Little Children, Old People and Invalids Entertained on Palm Sunday by Times Radio

BY BEN A. MARKSON

You, in the city, had the option of spending Sunday motoring, or at church or the theater, whichever mood inclined. But those in solitary places were chained by circumstances and limited in their enjoyment.

To those in the solitudes of both locality and existence the two KHJ programs yesterday were dedicated. The artists, through the magic of radio, took on the power of omnipresence and visited mountain cabins, desert shacks, hospitals and lonely homes. The visits were the essence of friendship. To the outcast on the Arizona desert, to the "hunger" in the pine-topped hills, to little children here and old people there, the visitors brought gifts of song and music.

The forenoon and night programs were given by persons high in the world of music. They made of Palm Sunday a "Psalm Sunday," with the grace and beauty of their selections and the spirit which characterized their offerings.

Verna Jacques Hubbell, coloratura soprano, a singer of undisputed rank, bestowed the heartening quality and exquisite lovelinness of her voice to "Lo, Hear the Gentle Lark," "Ave Maria," by Gounod, and "The Palms," by Faure.

The accompanist was Maude Denny MacPherson, whose playing helped touch the chords of the heart. The singing and accompaniment were mesmerizing in their gentle beauty.

Let William E. Hullinger, flutist, tell his own story:

"Greetings to my radio friends. When I play for you I like to use numbers which have some meaning or significance. It is for that reason that I chose 'The Palms,' which is not strictly a flute solo, for my first number today, this being Palm Sunday. The 'Longing of the Shepherdess,' which I shall play now, is also an appropriate selection for Sunday. In the Norwegian, the title of this is 'The Shepherd Girl's Sunday.' It is the only composition I have ever found credited to Ole Bull, the great violinist of a generation ago.

Possibly there are some isolated ones listening in today to whom the number will be particularly appealing, but I have another reason for using it. It is especially played for my parents in Clinton, Iowa. When my father was a young man he had somewhat of a reputation as a violinist and once enjoyed the distinction of occupying the same platform with Ole Bull, having played an original fantasie in response to the request of the great artist. I played the same number I am using now for him on the early morning test, January 21, last. It was his sixty-eighth birthday, and he walked twelve blocks, through snow and ice, at 3 o'clock in the morning, to hear it, and then failed to catch it. I trust he may have better luck today."

Blarne Castberg, instructor of Pragmatic Psychology in the Church of Divine Power, which conducts its regular Sunday morning services at the Morosco Theater, delivered an eloquent address on "The Psychology of Loving Your Enemy."

Alice Forsyth Mosher, shows one the way to a paradise of song. Not only has her voice an enchanting melody, but it also instills her hearers with a sense of uplift and appreciation. Technically she is fitted for artistic singing, having excellent range, power and interpretation. It is her interpretation, perhaps, that is the greatest attribute of her success.

With the skillful, and genuinely harmonious accompaniment of Gertrude Frohman Jones, pianiste, the soprano sang "Blackbirds Songs," by Cyril Scott, "O, That We Two Were Maying," by Nevin, "Once I Met Happiness," by Estelle Phillea, Chopin's "Lithuanian Song," and "I Came with a Song," by La Forge.

Vera I'Som, violinist, who has played for KHJ on a previous occasion, again acquitted himself splendidly last night. He took the tests of masters of the classics and analyzed them to their utmost values of harmony. Pureness of tone, a marked degree of virility and fine resonance characterized his playing.

The accompanist for the excellent numbers was Carrie Preston Rittmeister. Mr. I'Som expressed with remarkable aptitude the themes of "Cacatina," by Raff; "Kuiawiak," by Wieniawski; "Rondino," by Kreisler; "Moment Musicale," by Schubert-Kreisler, and "Minuetto No. 4," by Beethoven.

MOVING
SHIPPING
PACKING
STORING
SINCE
1895

—knowing how
is the result of experience

The Bekins organization—fully equipped and manned to handle any moving, shipping, packing and storing problem—has successfully served thousands during its 27 years of existence. You can rest assured that Bekins knows how to take care of your household goods.

MOVING—Bekins fleet of individual white vans are weather and dust proof for local or long distance moving—drivers pay courteous attention to your goods.
SHIPPING—Our "pool car" shipping and lift van service saves you time and money.
PACKING—Expert packers—especially trained"—help safeguard your goods in transit.
STORING—We have twelve storage properties located in four California cities—affiliations in every principal city of the United States.
Ask us for complete information on any of the foregoing.

Phone Main 19
We will be glad to talk over matters with you, of course, obligation to you.

BEKINS
FIREPROOF STORAGE
1335 South Figueroa St., Los Angeles
Oakland San Francisco

Super
Speed, Service,
The super-ship "H. F. Alexander" coastwise travel service
in the world—a super-ship
bination of super speed,
super luxury.
Twin bed suites, children's
verandas, private telephones in
orchestra are but a few of the
features of this distinctive
Sailings to San Francisco
every Friday.
Effective March 30.
Ask for beautifully illustrated
LOS ANGELES—Cor. 5th and
Phone Main 7282 or
HOLLYWOOD—6405
Phone Hollywood
LONG BEACH—115 West
R. G. McMillan, Passenger Traffic Mgr., L. A.
PACIFIC STEAMSHIP
H. F. ALEXANDER

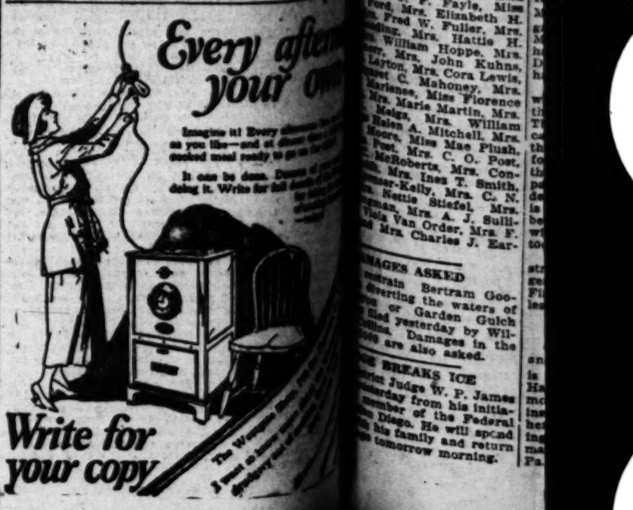

Pasadena Furniture Co's

Month End SALE

Chair in Mohair, Half Price, $47.50
Karpen fireside or wing model. Pictured above.

Rocker in Mohair, Half Price, $47.50
Same as rocker described above.

Rocker in Velour, Half Pric, $55.00
Fireside, spring arm, web bottom—Karpen model.

Chair in Velour, Half Price, $37.50
Karpen model with loose seat cushion.

Rocker in Velour, Half Price, $42.50
Same design as chair above—web bottom.

Rocker in Tapestry, Half Price, $39.50
Same design as chair pictured above.

Club Chair in Velour, Half Price, $47.50
Karpen spring arm, web-bottom model.

Rocker in Mohair, Half Price, $62.50
Karpen spring seat and back, web bottom.

Rockers in Mohair, Half Price, $72.50
Karpen spring arm, web bottom models in two colors.

Rocker or Chair, Half Price, $117.50
Frisette covered Karpen pieces in excellent quality.

Super Down Chair, Half Price, $137.50
Karpen super-down model in velour.

Rockers in Tapestry, $37.50
Large, comfortable overstuffed rockers in handsome neutral tapestry. No davenport or chairs to match, so they go at $37.50 in the Month-End Sale. Eighth Floor.

Davenport, $87.50
Mahogany finish and cane with velour upholstery. Seventh Floor.

Davenport Set, $195.00
Mahogany finish davenport, chair and rocker with cane backs and velour upholstery. Three pieces, $195.00.

Davenport Sets Half Price
Several very fine sets, consisting of davenport and chairs to match with separate down-filled cushions and in coverings of mohair, velour and cut velour. Choice in the Month-End Sale at Half Price.

Davenport Set, Special
Three pieces in tapestry to match or separately at these reduced prices.

Davenport, $87.50
Rocker, $37.50
Chair, $37.50

Bedroom Chairs, in Walnut or Mahogany, $4.85
Bedroom Rocker in Mahogany Finish ... $4.85
Bedroom Rocker in Mahogany Finish .. $5.35
Bedroom Rocker in Mahogany Finish .. $6.75
Bedroom Rocker in Genuine Mahogany .. $12.25
Dressing Bench in Mahogany and Cane, $4.85
Dressing Bench in Mah., Upholstered ... $7.25

Chair like cut, $7.85
Same with cane seat, $5.75

——A remarkable demonstration of our ability to serve the public of Southern California by giving better values and better service.
——A drive on all oddments, remainders of lines and pieces that are in every way desirable, but must give way to make room for complete lines and sets that are constantly arriving. An opportunity you cannot afford to miss if you will need home furnishings within the next six months.
—Buy now and save—we will hold goods for future delivery upon payment of a deposit. No exchange or refunds on half-price items.

Junior Vanity in gray and ivory enamel
$83.75 Half Price

Twin Beds in ivory enamel, each
$44.85 Half Price

Twin Beds in walnut finish, each
$27.25 Half Price

half PRICE

Bedroom Furniture at HALF PRICE

Quite a number of bedroom pieces remaining from suites that were once complete are on sale at HALF PRICE.
There is an especially large number of beds, mostly in the 3-3 or twin size, in nearly all finishes, and in new, desirable styles. Some of them have dressers, chiffoniers or dressing tables to match, and many of them could be used with other pieces that do not exactly match.

Genuine Mahogany Dressing Table $49.75
Walnut Dressing Table for $34.25
Ivory Enamel Chiffonier with glass $46.85
Ivory Enamel Dressing Table $39.75
Ivory Enamel Dressing Table $34.75
3 "Sleigh" Walnut Finish 3-3 Beds, each $34.85
3 Walnut Finish Queen Anne Beds, each .. $26.25
1 Pair Mahogany Finish Queen Anne 3-3 Beds, at $57.50
1 full size Mahogany Finish Beds for $26.25
1 Ivory Enamel 3-3 Bed, for $13.25
1 Ivory Enamel 3-3 Bed, for $14.25
1 pair Mahogany and Cane Bow 3-3 Beds, for $148.75

Dressing Table in mahogany and green
$19.85 Half Price

Twin Beds in walnut finish, pair for
$42.75 Half Price

3-3 Bed in walnut finish, one for
$18.15 Half Price

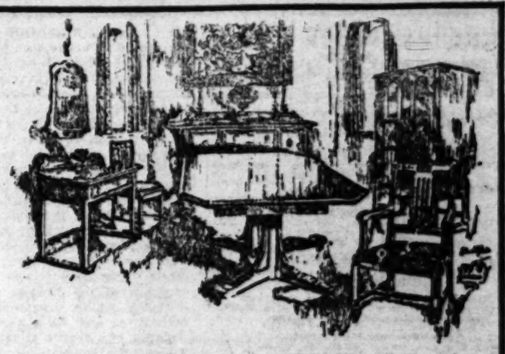

8-Piece Dining Suite for $229.50
A special value offered to introduce our splendid showing dining furniture. The new design pictured above in your choice of mahogany or walnut finish and the following pieces: Buffet, Table, 5 Chairs 1 Arm Chair—8 pieces in all—for only $229.50, or separate pieces as follows:

Buffet, $66.50 — **China Cabinet, $47.50**
Table, $58.50 — **Serving Table, $38.00**
Chairs, each, $16.50 — **Arm Chair, $21.50**

8-Pc. Dining Suite, $295.00
Mahogany and Gum 54-inch Table, Serving Table, 5 Chairs and Arm Chair.

9-Pc. Dining Suite, $298.00
Walnut and Gum Polychrome, Table, Server, China Cabinet, 5 Chairs and Arm Chair.

Sets of Dining Chairs at Half
Several choice Period Sets of 4, 5, 6 and 7 Chairs—some with arm chairs. Choice of a fine lot at Half Price.

Odd Dining Chairs HALF PRICE
All chairs of which the quantity remaining is three or less—in one big lot to choose from at Half Price.

China Cabinets and Serving Tables at HALF PRICE
A china closet will often serve as a curio cabinet, radio cabinet or bookcase—and a neat serving table is always useful. Some wonderful values in this big lot at half price.

6-Pc. Bedroom Suite, $287.50
Twin Beds, Chiffonier, Desk, Chair and Night Stand in ivory enamel.

6-Pc. Bedroom Suite, $435.00
Twin Beds, Vanity Case, Dressing Table, Chiffonier and Night Stand in ivory enamel.

5-Pc. Venetian Oak Bedroom Suite ... $217.50
4-Pc. Glass Top Bedroom Suite $398.00
Dressers in Parchment $47.50
4.6 Bowfoot Bed in gray enamel $35.50
Chiffonier with Mirror, matches Bed $37.50

48-in. Library Tables, $32.50, $36.00, $39.75.
Three fine models in mahogany finish with mahogany tops, to choose from at these reduced prices in the Month-End Sale. Seventh Floor.

Wide-Loom Carpets
9-ft. extra heavy Seamless Wilton Carpet in blue—9-ft. Seamless Axminster Carpet in rose taupe—9-ft. Seamless Wilton Carpet in rose taupe.

$7.50 Sq. Yd.

Imported Chenille Carpet, Sq. Yd., $11.50
Imported from Czecho-Slovakia prior to the present high tariff. A fabric unexcelled for richness of appearance and long wear. Offered in the much desired shades of rose taupe and warm beige at $11.50 per square yard. Third Floor.

Los Angeles Sales Office: 501 N. Western Ave. Phone Holly 1907

Pasadena FURNITURE CO.

Long Beach Sales Office: 1118 to 1122 American Ave. Ph. 619-95

In Pasadena: 83 to 91 North Raymond Avenue. Phone Colorado 8200.
ONE O'CLOCK SATURDAY CLOSING

CHURCHES ARRANGING FOR EASTER

Hills of Angeles Mesa Will Witness Impressive Sunrise Service

Easter services are to be held on the hills of Angeles Mesa on Easter morning at sunrise. The annual affair, begun seven years ago, when a company of men suggested the erection of a cross at the head of Fifty-fourth street, is to be continued this year with appropriate music and with the address of the morning by Rev. Thomas Lutman of the Mesa Congregational Church.

Four of the churches in the Southwest will unite together for the service, and the combined choirs of these churches will sing. The churches that will assist besides the Mesa Church are the Immanuel Baptist, the Chesterfield Methodist and the Pilgrim Congregational. Rev. Mr. Dunning of the Methodist Church, Rev. Mr. Durham of the Baptist and Rev. Mr. Donat of the Congregational will have a part in the service.

The Boy Scouts of Troop No. 58 will form the guard of honor for the cross, which is thirty feet high. The immense cross will be electrically lighted and will be placed at the extreme end of West Fifty-fourth street on the property of the Los Angeles Investment Company. W. H. Harrison, the president, is seeing to it that the cross is placed in a position that will be permanent. A crew of men will be at work on the installation today.

Banners are to be placed on the street cars which carry passengers to the foot of the cross. West Fifty-fourth cars of the Los Angeles Railway Company go direct.

HURT IN ACCIDENT

John W. A. Off, Jr., son of Maj. and Mrs. J. W. A. Off of this city is in a serious condition at New Haven, Ct., as a result of an automobile accident there on the 20th inst., according to word received here yesterday. Maj. Off is hurrying to his son's bedside. The young man is attending college at Easton, Pa., and is expected to recover.

The Business Man's Department Store

We Are Exclusive Agents for

DURARD DESKS

There is only one place in Los Angeles where you can buy DURARD flat-top desks,—that is at the Los Angeles Desk Co.

Known for Value

DURARD desks are known for v-a-l-u-e, so are the other lines sold by Los Angeles Desk Co., — Hall's and Carey safes, Browne Morse filing equipment, Macey office furniture and bookcases and B. L. Marble Chairs.

Los Angeles Desk Co.
848-50 So Hill St

The Business Man's Department Store

BEST
For a Generation

American housewives are using Calumet Baking Powder today with the same success that their mothers experienced over a third of a century ago. This perpetual growth of favor has made

BEST BY TEST

CALUMET

The Economy BAKING POWDER

—sales over 150% greater than that of any other brand.

There isn't a baking powder of greater merit—there isn't a leavener obtainable that will produce more satisfactory or positive results. That's why the largest baking powder factories in the world are always busy turning out enough Calumet to supply the great demand.

A pound can of Calumet contains full 16 ounces. Some baking powders come in 12 ounce instead of 16 ounce cans. Be sure you get a pound when you want it.

THE WORLD'S GREATEST BAKING POWDER

PUBLISHERS:
THE TIMES-MIRROR COMPANY
OFFICERS:
HARRY CHANDLER, Pres. and Gen. Mgr.
HARRISON GRAY OTIS CHANDLER, Vice-Pres. and Secy.
E. T. PFAFFINGER, Treasurer.
HARRY E. ANDREWS, Assistant General Manager and Managing Editor.
Harry Chandler, Marion Otis Chandler, E. T. Pfaffinger, Mabie Otis Booth, Harry E. Andrews, Directors.

Los Angeles Times

EVERY MORNING IN THE YEAR.
DAILY FOUNDED DEC. 4, 1881—42nd YEAR.

Average circulation for every day of February, 1923 ..... 135,925 Copies
Sunday circulation for February, 1923 ..... 194,209 Copies

OFFICES:
New Times Building, First and Broadway.
Branch Office No. 1, 321 South Spring Street.
Washington Bureau, 204 Ribbs Building.
Chicago Office, 111 West Monroe Street.
New York Office, 286 Fifth Avenue.
San Francisco Office, 742 Market Street.
Paris Office, 139 Rue Saint Honore.

LOS ANGELES (Loce Ahng-hayl-eis)

MEMBER OF THE ASSOCIATED PRESS
The Associated Press is exclusively entitled to the use for republication of all news credited to it or not otherwise credited in this paper and also the local news published here within.

EXCELSIOR

A philosopher inquires: "Why do men climb mountains?" Perhaps it is because the stepladder is busted. Man must climb something. It's in the climate.

THE GRIP OF WINTER

It is not yet correct to say that winter has flown from the North, Middle West and the East, though it seems entirely proper to say that, in those regions, winter has fin.

ALL COME TO PT

Belasco is going to have a try at the films. This makes it practically unanimous. If there is anything the matter with the movies possibly the Broadway impresario will find it out.

COMMON-SENSE EDUCATION

A university as a memorial to Abraham Lincoln, who never attended one, has been founded at Cumberland Gap, Tenn., the plan being to give mountain boys and girls "such an education as Lincoln would approve." A school for rail-splitters rather than hair-splitters, it is assumed.

IN MODERATION

Dr. E. P. Rogers has come to the rescue of the smoker with scientific tests to prove that tobacco indulged in "with moderation" is beneficial to the present generation of nerve-racked workers. But no one yet has been able to decide where moderation ceases and where excess begins. That is something that defies scientific analysis.

FAST AND LOOSE

Sometimes the best way to tighten a bond is to make it as loose as possible. In the eighteenth century the British tried to tie the knot too tight and lost the American colonies. In the twentieth century they give Canada all the rope she wants and Canada is more securely fastened to the empire. But this rule doesn't always work in matrimony.

THERE IS NO PEACE

The labor ministry in England is trying to prevent a celebrated jazz orchestra from America coming into their island and cutting loose with its stuff. They are having trouble with Ireland and think that a jazz orchestra would be rubbing it in. Just when there is a little hope for peace somebody says that a Dixie jazz band is at the pier and hades breaks loose again. It does seem tough.

STUDENTS AT ELLIS ISLAND

The Institute of International Education has come to an agreement with the Immigration Commissioners whereby bona fide students from countries whose quotas have been filled may be paroled in care of the institute instead of being detained on Ellis Island. This is both courteous and just. We should not wish our Rhodes scholars to be cooped among the riff-raff of foreign lands while their eligibility as "immigrants" was being threshed over.

THE DATE OF EASTER

The famous Council of Nice, in the year 325 A.D., established the rule for this calculation, viz, that Easter shall be the first Sunday which follows a full moon on or following the vernal equinox, which is usually March 21. That council laid down the rule that the day on which the moon is fourteen days old shall be considered as the date of the full moon. The ecclesiastic full moon does not, therefore, coincide with the astronomic full-moon phase.

The date of the full moon is April 1, at 1:10 p.m., this year. This would apparently indicate that Easter should be on April 8. But, if we take account of the definition of the ecclesiastical full moon and add fourteen days to the date of the preceding new moon, which was on March 17, at 1 p.m., we shall reach Saturday, March 31, about 1 p.m., as the time when the new moon is exactly fourteen days old. The next day, Sunday, April 1, is Easter.

THE TROUBLE SHOOTER

Young Count Tolstoi, who is touring this country, says that two things are troubling America. One of them is ham and eggs and the other is the fact that racially America is a child of twelve years. Offhand we should never have picked ham and eggs as a combination to worry over. At this moment we would prefer ham and eggs to Lenin and Trotzky. We even favor them above vodka and caviare. By saying that we are collectively but 12 years old the son of his father implies that we have not yet reached years of discretion. We have no history, legends, literature or art. The consolidated brain of America is that of a child peering curiously in the shop windows. If this were true it would hardly call for the trouble signal. Youth is an advantage and a glory. It is not a tragedy. If we have the zest and enthusiasm of the immature, so much the better. One can always grow old. If we have no literature we have a lot of folks who are writing bright pieces for the paper. If we have no art we have adventurers who are painting cigarette advertisements on the blue sky. If we have no legends we have the endless quest for the guy who smote Billy Patterson. If we have no history, what has become of the dollar George Washington threw across the Delaware? One might easily say that as an observer the younger Tolstoi is two-thirds mole. At least we are not sorrowing over ham and eggs.

PAYING A BLOODY SCORE

Those who have been fortunate enough and honest enough to pay at least the first installment on their income tax are probably now in a mood to consider what is to be done with the money they have contributed to the support of the Federal government. Herbert D. Brown, head of the Federal Bureau of Efficiency, has collected data which discloses that 85 cents out of each dollar of Federal income goes to pay the cost of wars past and preparation for wars to come and that but 15 cents is consumed for all other government activities.

If there were no bills left over for past wars the tariff and internal revenue receipts would be sufficient to pay all the expenses of the Federal government, to build the Boulder Canyon dam in the Colorado River and for the progressive construction of a system of national highways, without the necessity of any income tax or any other form of direct taxation.

Our government would be self-supporting, if we could but rid the world of the fighting spirit. Wars are not only barbarous and ruinously expensive, they are preventable maladies. The peoples of the world are intelligent enough to banish all war; they lack only the moral spirit. It is not that we do not know how to put a stop to international and internecine strife; it is that there are too many prejudices in the world and that humanity as a whole has not sufficient control of its passions and emotions.

Fear was the dominating instinct that kept this country from joining the League of Nations. We were too mistrustful of what other peoples might do. A great majority know that international alliances ought to be formed that would make justifiable solutions of international differences possible; but emotional fear and passionate hate intervene.

Craven hearts and unscrupulous intellects are combining to keep the United States from becoming a member of the International Court of Justice. Conscience tells us that there ought to be such a court and that our government should be a member; but prejudice, ambition and passion unite to combat against it.

War alone is responsible for the present violence and misery in Europe. It is becoming daily more apparent that the peoples of the world must unite to put a stop to wars or war will destroy civilization. Science has so perfected the means of destruction that war has become a deadly menace to the whole world.

And why do men fight? Because they fear each other and hate each other. Hate makes wars and wars make hate. It is a vicious circle that must be broken or it will turn the world back to barbarism.

Despite all the possible economies in government, it is apparent that our Federal taxes cannot be very materially decreased for a generation. It might be possible to cut another 5 cents off the legitimate cost of government; but the 85 cents war claims out of each dollar is something like a fixed charge.

Morally and economically, war doesn't pay; but it takes more moral courage to perfect an international association to prevent wars than it does to resort to military solutions for international problems. The future is very likely to regard the failure of the present generation in America to join in the world peace movement as a sorry exhibition of moral cowardice.

TWENTIETH-CENTURY VANDALS

With the rapid reversion of Russia to barbarism a new era of religious martyrdom has dawned. Civilization in Eastern Europe is back to the early ages of the Christian era. Bolshevik vandals have not only despoiled the sacred edifices of Russia, they are putting to death the guardians of church property who refused to deliver over the religious treasures and relics to the Red Guards.

Fifteen Roman Catholic priests are now on trial in Moscow on charges of withholding church treasures from the state and of holding private services when their churches were closed. The penalty is death and they are foredoomed to martyrdom.

These fifteen are but a small remnant of the religious teachers who have suffered persecution under the Bolsheviki. Hundreds of them, of a dozen religious denominations, are dead. The trial of the fifteen priests and bishops by the state is merely a mockery. The Bolshevists have taken this method of flaunting in the face of the world their contempt for all that humanity has heretofore held sacred. In fact, the very word sacred has been expurgated from the Bolshevik dictionary.

Such barbarity and vandalism is not without parallel in history; but to find analogous instances one must turn back to the age when the barbarians of the north and the Saracens of the south were destroying Latin civilization. The barbarians who have destroyed Slav culture are not more cruel than those of the early centuries of the Christian era, for the gamut of cruelty and vice was run before they were born; but theirs is the greater guilt, for Lenin, Trotzky and the others cannot be defended on the plea that they know not what they do. They are simply intellectual monstrosities. They make science pander to the grosser instincts and appetites of the brute.

For 2000 years one of the earmarks of vandalism has been the sacking of religious edifices and the murder of religious teachers. Church property is held by all civilized peoples not to be subject to expropriation by the state. It is not a single creed that has been attacked in Russia, but all faiths and all creeds. The very idea that there can exist anywhere an authority higher than that of the soviets wounds the pride of the Bolsheviki. To them there can be no omnipotence outside Communism.

Perhaps they shall learn, as have races of vandals before them, that they can demolish the altars and slay the priests, but they cannot destroy God. The stars continue in their course and, in God's own time and in His own way, the cry of innocent blood to heaven is answered.

COLONIAL VIEWS

Paris has a large American colony where, for private and personal reasons, reside many expatriates from the United States. Since these latter-day colonials presumably prefer Europe to America, they no doubt fit in quite admirably with their chosen surroundings. But they hardly qualify as representative Americans.

None the less they like to talk for America. So a thousand of these colonial Americans were present the other day at a convention of French wine-makers and sympathized with them over the loss of the American market, shared with them their detestation of the prohibition laws and even indorsed the views that these laws were a menace to the good will existing between France and the United States.

If the Parisians are wise they will not take much stock in what Americans made in Europe say about policies made in the United States. As private persons, of course, they are at liberty to air their views to any who cares to listen to them. But, since they were evidently unable to shape American policies at home, they can hardly expect to influence them from abroad. Most decidedly they are not spokesmen for the large majority who stay at home to enjoy the privileges of the laws they made for their own good and not in the interest of French wine-makers or for the benefit of American colonies in Europe.

Americans who prefer Paris to their native land can enjoy there all the "personal liberties" their thirsty souls require. But they are not qualified thereby to speak for the folks at home—or to criticise laws they ran away from—or to jibe at American institutions to curry favor with European bartenders.

LEGISLATIVE ITCH

An English savant declares that when the historian comes to penning the annals of our time he will describe it as the age of intolerance. The itch for regulation has taken possession of the people. There is a passion for restrictive legislation that has become a consuming fire. Man strives to have his neighbor made over into a replica of himself. He chains him to his own creed and demands that his habits, thoughts and morals conform with his own. He is not only his brother's keeper, but his jailer. If one trespasses from the path prescribed by the regulator the gallows tree awaits. If that is the way they feel about it in England, how about America, where over 30,000 regulatory laws and ordinances were passed in a single season—measures which regulated everything from the manner in which the child is brought into the world to the length of his funeral procession and the manner of his burial? There is an inspector or a prosecutor at almost every step of life's journey. There is a law to direct every process of human living and with each new day new laws are urged to meet fresh contingencies. Senator Robert Toombs of Georgia was accounted a radical, yet for twelve years in Congress he did not offer a single bill on behalf of his district or a constituent. Nowadays a legislator thinks he must have the hopper full of grist all the time. He offers bills by the dozen. Possibly nothing ever comes from most of them, but he counts that day lost whose low-descending sun finds no new web of regulation spun. We are still in the glacial period when everything is frozen into forms of restraining law. The world has formed the idea that no man can be decent unless he has been condemned to it by legislative enactment.

THE PRESIDENT'S VACATION

Very pleasant is it—and profitable likewise—to turn from the stormy arguments and tempestuous debates through which the President has for months been steering the ship of state and for a short while to accompany the nation's leader on the good houseboat Pioneer as it chugs and ambles comfortably about the peaceful waters of the Lake Worth inlet off Hobe Sound, Florida.

It is a pleasant picture, that of a valiant leader, beset by almost as many perils as those enumerated by Paul the Apostle, snatching a brief reprieve from his endless labors to enjoy the sort of relaxation dear to the heart of every sound and straight American citizen.

It is also profitable for those who sometimes fail to distinguish between the majesty of the office and the simplicity of the man to realize that our Presidents are always most impressive when they are most human—that, while European people may like to see their leading men in uniforms and gilt braid and cocked hats and silk breeches, we get a far more intimate and inspiring picture of our Presidents landing a mighty tarpon in a smother of spray or swinging athletically along to that ninth hole, the other side of the well-manipulated bunker.

So to every good American the simple story of the President's vacation is a sunny spot in the news of the day, a rest for the reader, as it is for the President, from news sheets and life sheets overly crowded with contentions and squabbles and tragedy and crime.

On board the houseboat Pioneer our good President can for a while forget the small-bore politician talking out the ship-subsidy bill or the bitter-ender misrepresenting the purposes of an International Court of Justice. Way off there in Lake Worth inlet the momentous question each morning is "the fishing grounds or the golf course, which?" And if the President votes for the tarpon the golfist doesn't at once become a bitter-ender, or, if he decides in favor of the gutta percha ball, the fishermen present don't immediately attempt to break up the party.

How pleasant and profitable it would be if affairs in Congress would run as smoothly as they do on board the Pioneer, everyone saying what he wishes, but no one disgruntled if he fails to get it—no backbiters and no bitter-enders!

The Pan-American Conference

[Protected by George Matthew Adams.]

PAY DIRT

BY S. FRED HOGUE

Only those who have never known responsibility envy power; the hand that carries a continent feels the weight of it.

* * *

Flattery is very often poison hidden under flowers.

* * *

Some persons seem never to have discovered that virtue ceases where excess begins.

* * *

Time is the ally of noble and durable causes; he who is too impetuous to wait is not capable of great things.

* * *

In our day only the dead are above suspicion; and even they are likely to be accused of speaking through the living.

* * *

There are some politicians who make a parade of their audacity; but it is always expended in words. They express their scorn of the waves, but are careful never to leave port.

* * *

Our force is often due to ignorance of our weakness; the strongest would turn dizzy if he could see the precipices he blindly evades.

RIPPLING RHYMES

THE DAILY MARVEL

The autos ramble to and fro before the village kirk; I wonder, as I watch them go, what fellow does the work. It seems a constant holiday in this glad world of ours, and all my friends are out at play, like birds among the flowers. No higher purpose may be seen, no more devout desires, than just to burn up gasoline and wear out rubber tires. Joyriding is the only plan that seems to stick and stay; yet somewhere there must be a man who works eight hours a day. Men ride beneath the glowing stars in costly limousines or else in small synthetic cars that cost three hundred beans; they're driving in the garish noon and in the gloaming gray, but where is he, the lonesome loon, who works eight hours a day? Sad is his fate, where'er he is; he bends to useful toil, while countless autos past him whiz and use up gas and oil. Like Tubal Cain he makes a raft of things the people need, and nobly, by his toilsome craft, he earns his chickenfeed. And as he dries his sweaty front he cries, in ringing note, "I'll just keep up this wretched stunt till I can buy a boat!"

WALT MASON.

Why not keep the daylight bandits off the the business streets? It might tend to relieve the congestion. It is a wonder that none of the engineers thought of that.

PEN POINTS

It seems there is never a closed season for trouble.

Why is it that every Legislature is considered about the worst ever?

"Where is my wandering girl tonight?" Possibly at the basketball game.

The French may not be mock, but they are inheriting the earth—in the Ruhr district.

A shortage of sausage is reported in Berlin. Thus the worst comes to the wurst.

One of the advantages of Brussels sprouts is that it smells when cooking so much like cabbage.

The tomb of Tutenkhamun has been sealed until fall. Put the jokes about Tut in the same sarcophagus.

Why jump on to the "lame ducks"? They were all right until they were defeated. And possibly they were right, at that.

That story about the "ape-man" reads all right, but they can't make a monkey out of us. The dateline ought to be Winsted, Ct.

The estate of the late Chancellor Day of Syracuse University amounts to more than $100,000. So, you see, it pays to be unique in this country.

What's that? An uprising of the Piute Indians. Boy, page Ned Buntline, Buffalo Bill, Prentiss Ingraham, Edward T. Ellis and other creators of Beadle dime-novel time.

The placing of our bill in the hands of England during Lent is certainly apropos. But the first sixty-two years of the indebtedness will be the worst for our English cousins.

Something ought to be done about the congestion on the principal streets of Los Angeles. It is getting so that a man has no space to hold up his hands when commanded by the yeggs.

The desecration of the grave of Tutenkhamun at Luxor is nothing to the rifling of the graves of the Democrats going on just now trying to find a candidate who can give an imitation of making the race against President Harding.

It is understood that Postmaster-General Harry New will be the generalissimo of the preconvention campaign looking to the renomination of President Harding. The former Senator from Indiana is recognized as a smooth worker.

The payment of $20,000,000 a year for twelve years seems a reasonable arrangement for the settlement of the cost of maintaining American troops in the Rhine district. It does seem reasonable. The only thing that is likely to bother is the inability to collect.

THIS IS THE DAY

Congress passed the first Embargo Act in the year 1794. It continued in force for sixty days, during which time all American commerce with foreign countries was stopped. The measure was directed against the government of Great Britain, which, as part of its war measures against France, was holding up American merchant ships on the high seas.

CHEYENNE FANATICISM

BY E. A. BRININSTOOL

In the autumn of 1890 the First United States Cavalry was in camp along Lame Deer Creek, Montana, to prevent a threatened outbreak of the Northern Cheyenne Indians, which had been rather expected for some months.

These Indians had made a masterful retreat after the Fort Robinson outbreak in 1877; but, after being placed on their reservation, they had remained in comparative quiet until about 1886, when they became restive and signs of discontent appeared, which rendered necessary annual camps of Regular Army troops in their vicinity to keep the peace.

On Sept. 6, 1890, a young settler named Boyle was found murdered within three miles of the camp of the cavalry. It was immediately suspected as Indian work and an investigation was at once started. His body had been located in a deep and lonely ravine, by a detachment of troops, assisted by some friendly Indians.

The first clew was given to members of the Indian police, who stated to the Indian agent that two young Cheyenne braves—mere boys—upon learning that Boyle's body had been found, had taken to the hills. This seemed conclusive that these Indians knew something about the killing of the young ranchman and arrangements were made to send troopers out to arrest them.

Some days were spent by the cavalry and Indian scouts in a vain endeavor to locate the suspected murderers. At length the father of one of the Indian boys appeared at the agency and informed the agent that the youths were the guilty parties and, realizing that their lives would be the forfeit if captured, they had determined to die fighting, like true Cheyennes.

They had, therefore, asked the father to inform the cavalry commander that if he would assemble his entire force at a certain point they would come forth and fight the whole command to the death. Further, that if the troop commander refused to accept the challenge, they would raid the agency and kill every man they could find.

BOOTS AND SADDLES

Maj. Carroll, the troop commander, ordered "boots and saddles" sounded at once and there was a scurrying of troopers and a saddling of horses. Lieut. Robertson was ordered to take a detachment and surround the agency to intercept the approach of the two fanatical braves from that point, while others should meet the two Cheyennes at the point they had designated.

Among the command it was looked upon as a huge joke. That two Indian boys would have the nerve to attack three troops of cavalry seemed preposterous, and it was the consensus of opinion that the trip would be a "fool's errand."

But Brave Wolf, a Cheyenne chief, who rode out with the troopers, assured them that there would be no hesitation on the part of the young braves and that they would certainly appear as they had stated and that it would be a fight to the finish.

After a guard of sufficient strength had been deployed about the agency, the balance of the command, under the guidance of Brave Wolf, started along the road east, where the young braves were expected to appear. Half a mile away the troops halted and were posted, some mounted, others dismounted.

TWO BRAVES ATTACK

All was now in readiness. The stage was set and it only lacked the two actors to step forth and play their respective parts. Eager eyes searched various vantage points from which the two young braves were expected to appear. Finally they were observed, some 800 yards distant, riding forth from a clump of timber. With the aid of glasses, the troop commanders saw that the two Cheyennes were fully armed and decorated in war regalia. They made their way to the top of one of the steepest ridges, down which there was

"I'LL SAY IT IS"

BY GEORGIA MAXWELL

In the orange room at the Ambassador the mah-jongg tea was in full swing. Clarence, the new page, stood in the doorway, looking with wide eyes, listening with wide ears at and to the diamond-studded ladies. Clarence was from San Francisco (Market street,) so, being but a simple country lad, all this was new and very, very strange to Clarence. His mouth dropped open and conveniently remained open as he sang out "Calling Mrs. H. Lemington Smith. Calling Mrs. H. Lemington Smith. S-m-i-t-h."

As he walked through the crowded room (he walked bashfully, being from San Francisco and not used to crowds) his ears almost stood on end with amazement.

"Pung" called one player near him and, as he turned quickly to see who was pouring champagne (he wanted to see champagne, being from San Francisco he never had,) he saw two women glaring at each other, as one grabbed a tinny-looking domino thing from the table and replied bitterly, "I chowed that nine bamboo."

"But," the other grabbed the domino from the first woman, "a pung takes precedence over a chow. I'm punging for three of a kind."

As the little page turned, bewildered, another woman said triumphantly, "Mah-jongg," and added, "If I had punged that nine character you discarded it would have dogged my hand. Give me one double for my own wind and another for having four south winds in a south season game."

"But," argued another woman at a table beyond, "if you hadn't been east wind you would have played for points rather than to mah-jongg quickly. You have

THINK OF GOOD QUALITIES, WAY TO LOVE AN ENEMY

Not Harbor Desire to Get Even, Declares Speaker for Church of Divine Power

...hat the great Teacher of Nazareth preached both a prac-...al and profitable doctrine when He advised people to love ...emies, was the opinion expressed by Biarne J. Cast-...berg, business manager of the Church of Divine Power, in an ...dress to the KHJ audience, given yesterday morning from ...e Times Broadcasting Station.

...berg said that the ex-...ion to "love your enemy" is ...another way of presenting ...e psychological principles ...ed in the Sermon on the ...t namely, that hatred pre-...ts hatred, and, secondly, that ...w of attraction returns love ...ame measure that love ...en out. To love an enemy ...s at all a difficult thing to ...e the psychological law ...d the matter is followed, ...e speaker who declared ...ld was be done through the ...ea of "mental displacement." ...berg spoke in part as ...

...e have befriended John ...r years, and you have ...ed strife or thought of ...ed when opportunity ...e repaying in kind. John ...ed bitterly, betrayed ...ardedly abused your con-...and caused you irrepar-...hat you are apt to say ...e is worse than a cur, and ...ward toward the two ...ade him, and that you ...e help hating him. But ...e help it if you honestly ...

...ND IS RETURNED

...ense is mine," saith the ...g everything lies in the ...ological truth. If you ...e good, as an average, ...ense every day hating ...d, and nursing a desire ...e with him, you would ...ss that twenty minutes ...e as purpose, but you ...e the psychological ...nection, which brings ...ou and your sphere of ...ver, the same thoughts ...ld not free the same ...whom you hated. Of all ...ed hatred there is ...ld you simply would at-...e your quota, measured ...ained you sent out. But ...r John Smith. He ...ed a tool or channel ...with the law of attrac-...ded.

...ocess of mental dis-...e is as simple as it is ...First, think of John ...e seldom as possible. ...e his memory. When ...k of him, bring forth ...r memory something ...e good about John ...en if it is only a trifling ...You knew him so ...e you also used to know ...d points. Was he fond of ...children? Yes, you will ...he was. That is fine. ...e you think of Smith, see ...e with children; visual-...e repeat some of the ...e had with some child.

...S OF GOOD POINTS

...ill be surprised to see ...e is; you will find a great ...fun in the process, and ...ver that you have ...e habit of seeing John ...e children's friend. ...n still find that you are ...of hatred, think of an-...and point about him. ...find it. Maybe he was ...perhaps he played a ...t that is a good point ...body. But you remem-...e certainly was funny ...played; and always good-...ense it, perhaps. Now ...ching your own chords ...e in connection with ...d, and you are well on ...e to complete recovery ...e black plague, hatred. ...e got finish, it is only ...e are a quitter.

...psychological law of lov-...emy is as true as the ...ne; but you must com-...the law, or be crushed

...T IS ATTACKED
...PASTOR'S SERMON

...homas Letman preached ...st Mesa Congregational ...on "Don't Fret." He ...

...to be as much a sin to ...ard or get drunk. Yet ...orn dresses, broken ...hearts. The com-...that is most frequent-...d this: 'Let not your ...heart.' The easiest ...the world is borrowed ...es it exacts the largest ...interest. It's fretfulness ...and wears and kills. ...ense that makes a ...world old and wrinkled ...

...ures that kills. It's not ...over hurdles that ...rse's hoofs but the ...hammer, on the ...Many a man who ...a crisis bravely is ...by steady pounding of ...ures. Thousands fret ...ctures have more of ...goods than they ...isn't rich because ...e's rich because ...The best things are ...e asking. There is no ...the love of a little ...e to trust that can ...ndable. Laughter is ...market.

...ngs are ours. Spring is ...ver is mine. Winter ...Friendship is mine. ...Space is mine. ...Eternity is mine. ...deliver us from the ...of anxiety."

...LIST TELLS
...HOW TO WIN SOULS

...Alice McPherson, pastor ...Angelus Temple, preached ...on "How to Be a Soul ...She spoke in part as ...

...want to really be a ...for the Lord Jesus ...need to have a robe of ...cover you from ...the love of the Lord ...If you want to be ...ver you are going to ...and windows. You are ...the faith and power ...of the Lord Jesus ...that being a win-...is the most blessed, ...saved calling, the high-...the most honorable ...occupation a man or woman could follow."

JESUS IS ACCLAIMED AS LIGHT OF WORLD

Rev. Edgar F. Daugherty, pastor of the First Christian Church, preached yesterday on "The Uplifted Christ." In part, he said:

"A strong proof of the right of Christ to His uplifted place in the realm of the intellect is in the note of certainty which His utterances carry. He is never tentative; never timid; His touch is always bold. When He speaks of God it is as one who came from God; when He speaks of the spiritual world it is as one who lives and breathes the atmosphere of the spiritual world. Never does He doubt nor waver, uplifted as He is above the reach of envy, proof against all the assaults of calumny, beyond the power of hate or the jibes of scorn.

"Whether within the church or outside of it, we cannot think very far without using the terms of Christian thought. He is not merely the morning star, He is the rising sun of whatever good prospects the twentieth century holds.

"Brand our times as materialistic, for so they are; scoff at the claim that our civilization is permeated with His spirit, for in every direction it has spots of deviltry, yet He has been and is, so uplifted that He dominates the calendar, and is the weary world's only restful personality."

PASTOR PREACHES ON CHRIST'S CRUCIFIXION

Rev. Alden Lee Hill, pastor of the Highland Park Christian Church, preached yesterday on "Crucifying Christ Afresh." He spoke in part as follows:

"During these pre-Easter days we will be reviewing the scenes of our Lord's passion and will be thinking of the terrible things which He suffered. How vividly we see the indignities heaped upon Him during the false trials, robed in mockery as a king, crowned but with thorns, spit upon and buffeted. Then we behold Him crucified between two common criminals, enduring shame and physical suffering.

"We hear the cries of the mocking mob, wagging their heads at Him. And even one of the thieves railed on Him. The scene became so awful that the sun could not look upon it, but hid its head in shame. Mother earth shook as in a nightly sob of sorrow.

"We marvel at the inhumanity of these men of the long ago and would pray, 'God, we thank Thee that we are not like them.' And then straightway many a one will forget the Christ and live in such a manner that 'they crucify to themselves the Son of God afresh, and put Him to an open shame.' May the daily life which we live crown this Christ as King of Kings and Lord of Lords."

TRUNDLE TAKES UP ARMENIAN TROUBLES

At a mass meeting conducted at Immanuel Presbyterian Church yesterday, Rev. Dan A. Trundle, executive secretary of the National Justice to Armenia Society, spoke vigorously in defense of the Armenians and other Christian peoples of the Near East and gave his opinions concerning the duty of the church in regard to the case against Turkey. In part the Rev. Mr. Trundle said:

"The executive secretary has been asked to give some of the reactions of his sixteen months' experience in the field on behalf of international justice, especially respecting the murderous activities of the Turk. Our appeal has thus far been made chiefly among that class of people who are deeply interested in foreign missions.

"The reaction of the missionary conscience is very noticeable, indeed, favorable and otherwise. 'Otherwise,' due chiefly to lack of information and disposition to be too easily led and misled. This, in a day when the means of fully acquainting oneself on themes of such vital importance, is surely not commendable. Too many folks are merely romancing respecting missionary work among people on the far-flung battle line of missions.

"A close fellowship with the Master, a deeper spiritual concern, a passion for the welfare of all mankind, irrespective of nation, race or creed, seem to give sincere interest that will brook no evasion of this the greatest challenge ever laid at the door of the church.

"The voices of conscience, consistency and genuine concern alike call in thunder tones to give justice to our own household of faith. These orphans we feed should have been given their parents instead of pennies."

MINISTER AGREES WITH H. G. WELLS

Dr. W. E. McCulloch, pastor of the First United Presbyterian Church, preached yesterday on "The Great Teacher." He spoke in part as follows:

"In a recent article H. G. Wells says, 'I think that Jesus Christ was the greatest of teachers.' Few persons would have any inclination to dispute that common opinion. In the realm of teaching the Man of Nazareth has no peers. Measured by their moral and spiritual influence upon the life of the world, His utterances hold a place distinctively their own and are marked with solitary grandeur. He taught the Fatherhood of God. The word 'Father' was exceedingly precious to Him and was often upon His lips. Men were convinced that there was a blessed unity between God and Jesus. If today the tribes of earth would accept in honest, practical fashion the truth that God is our Father and that consequently we are brothers, it is evident that we would have actually a new world, with the family idea predominant."

TAFT DISCUSSES "THE SUPREME LAW"

Rev. Clinton J. Taft, pastor of Plymouth Congregational Church, preached yesterday on "The Supreme Law." He said in part:

"What makes one great? Not the possession of large wealth, large talent, large influence, or large anything else, but rather the way in which one uses whatever power, prestige or possessions he has. Jesus made this forever the measure of greatness when He said, 'whosoever would become great among you shall be your servant.' Look at the world's greatest men and women; who have they ever been? Not the Alexanders, Caesars, Napoleons, ambitious for personal advantage, but the Livingstones, Pasteurs, Clara Bartons, Jane Addams, eager to help their fellow-men. The race goes forward by the efforts of these latter. The biologists of our time are telling us of another law higher than 'Safety First'—viz. the law of mutual aid. Struggle for the life of others is the last word in both science and religion."

DECLARES SCIENCE DOUBTS THE SOUL

Rev. E. Burdette Backus, pastor of the First Unitarian Church, preached yesterday on "The Next Great Battle." In part he said:

"Two great battles of science against religion have already been won, with Copernicus and Darwin leading the hosts of science. Now we are in the beginnings of a third conflict which promises to be more sanguinary than the others. Not content with spoiling him of his place at the center of the universe, and humbling him by revealing his animal ancestry, science is at present threatening the very citadel and is challenging our right to believe that there is such a thing as a soul.

"The thought that the scientists may win this battle holds no terrors for me. I know that if they do religion will in some way accommodate itself to the fact just as it did in the other instances. For religion does not fall with the fall of some particular doctrine. Its concern is not so much with the intellectual interpretation of the universe as it is preserving and enhancing the values of human life. This it can do best, not by building a dream world of its own opposition to the one disclosed by science, but by working within the framework provided by science."

POINTS GLORY OF CALVARY'S CROSS

Dr. E. E. Helms, pastor of the First Methodist Church, preached yesterday from the Golden Text, John 3-16. He said in part:

"Palm Sunday faces the Cross and no text sets forth its meaning more fully than the Golden Text of the Bible. This text reveals not God's love, but God's anxious love, anxious lest we perish. Love is one thing. Anxious love, a different thing. The Mother's love is very different when her child is romping and laughing in perfect health than when her child is tossing in delirium, consumed of fever. Her love is now burning with anxiety lest her child perish. It takes Calvary to explain God's love. God — anxious lest the prodigal gone into the far country be sucked down into the vortex of vice and—perish. Looking upon such a world—His is not, it could not be, a calm and complaisant love, but a love of agony, of anxiety, of anguish. Oh! the solicitude of God's love, the Calvary of God's love, lest we perish!"

ADVISES STUDY OF EVERY RELIGION

Rabbi Edgar F. Magnin of Congregation B'nai B'rith preached Friday evening on "Fundamentals in Religion." He spoke in part as follows:

"It behooves all thinking people to study all of the great religions of the world. Back of all of them one will discover the same fundamental principles of morality and right with the exception that certain virtues are emphasized perhaps a little more in one than in another and certain vices are also stressed in different proportion. But the differences between religious beliefs, especially in the matter of ethics, are not so vitally different as to warrant a superior attitude or to invite persecution. In fact, all religions emanate from the same psychological foundations and borrow from one another. I believe in maintaining an open state of mind, trying to be fair, endeavoring to give credit where credit is due. If the followers of almost any religious doctrine would talk less about it, fight less, argue less about it and begin to live it, this would be a wonderful world to live in."

NEUTRALS SCORED BY DR. BROUGHER

"Neutrality in Religion" was the theme of a sermon preached yesterday by Dr. J. Whitcomb Brougher at the Temple Baptist Church. In part, Dr. Brougher said:

"A great many people try to be neutral in religion, but Jesus Christ recognizes no such position. The fence between Christ and the devil, between right and wrong, is a barbed wire fence. You cannot sit on it. It was never intended that anyone should be neutral in the matter of religion.

"When war was declared against Germany by America, every American citizen was expected to take a stand for his country. No neutral position was recognized.

"There are many people who are friendly toward Christ and Christianity, but they refuse publicly to identify themselves with His cause. They may give money to support the church because they regard it as an important factor in the community. On the other hand they are friendly with the forces of evil. They are friendly with Christians when it pays and they are friendly with sinners when it pays. Sometimes they talk like a saint and other times they talk like the devil. Jesus Christ does not recognize their neutrality. He says positively and distinctly, 'He that is not with Me is against Me.'"

BENEFIT TICKETS READY

Tickets for the entertainment to be given on the 31st inst., for the benefit of the California Home for Crippled Children may be obtained by telephoning 65094, the business office of the home. The number was erroneously printed in yesterday's Times.

SOCIETY

Interesting Day

The women in the Congressional party who are in the West in the interest of Arid Lands and Irrigation, were entertained on Friday by Mmes. W. P. Whitsett, E. R. Brainerd, George E. Cryer, Misses Elizabeth Pepper, and Katherine Whitsett.

Friends of Mrs. Whitsett who met the guests at the Alexandria and took them for a tour of the San Fernando Valley, were Mmes. George Platt, Samuel Bailey, O. C. Welbourn and Mrs. George B. Jess, all of Los Angeles. When the party arrived at the stately Whitsett home in Van Nuys, they were greeted with showers of glowing California poppies, and a bouquet of the poppies for each guest. A delicious breakfast was then served in front of the large fireplace in the dining-room. After a delightful rest the party motored to San Gabriel to view the old mission.

Mrs. H. H. Dace and a group of friends met them there and John Stevens McGroarty who, by a happy arrangement of the committee, was present, delighted his hearers with the glimpses he gave of the history of the spot. The party then drove to the Hollywood Country Club, where Mrs. Whitsett and her friends who were assisting her, entertained with a charmingly appointed luncheon. Van Nuys women at the luncheon party included Mmes. A. J. McIver, H. C. Sorgenfrey, H. C. Hatterscheid, Emily Kleinhaus, C. T. Wardlaw, S. Scharf, Lewis E. Bliss, A. M. Harrison, Wallace Manson, William Andrew, M. C. Sutton, Howard Trotter, and Mrs. M. Mendenhall.

Marriage Announced

Announcement is made of the marriage of Mrs. Nathaniel French Thompson to Mr. Frank P. Crook of Whittier, Cal., at Whittier on the 22nd. inst. Mrs. Cook was formerly Vina Merrison of Troy, N. Y., and the widow of the late Nathaniel French Thompson, also of Troy, N. Y. Mr. and Mrs. Crook will be at home after June 1, at her home on College avenue, Whittier.

Ninety-seventh Anniversary

Mrs. Emma Stackhouse Vandergrift is celebrating her ninety-seventh birthday anniversary today at her home, 1724 South Normandie, with a reception throughout the afternoon and evening. This remarkable woman takes a keen interest in all the events of the day. She is a member of the Friday Morning Club and rarely misses a meeting. She has three daughters living in Los Angeles, Misses Minnie and Mazie Vandergrift, who reside with her, and Mrs. K. V. Gracey. Friday, Mrs. Vandergrift entertained the Centenarian Club at luncheon and next Friday she will receive the daughters of 1812.

Bridge Party

Mrs. Godfrey Holterhoff, Jr., will entertain a group of friends preceding the bridge party to be given by the Directorate of the Three Arts Club on April 5 at the Catholic Woman's Clubhouse. Mrs. Dan Murphy has also arranged for tables.

Gay Week

The Raymonds week will be featured on Wednesday night with an entertainment presented by America's Bird Whistling Chorus under direction of Miss Agnes Woodward. The soloists include Miss Isabel Klepa, Miss Sylvia Harding, and Miss Evelyn Crist.

Miss Lorraine Griffin plays accompaniments for violin and Miss Thelma Harrison for the male quartet. The latter includes J. Howard Johnson, Theodore Johns, J. Malcolmson Hubby and George M. Vail.

Mr. and Mrs. Arthur Raymond have issued invitations for an Easter dancing party next Saturday evening. Miss Ruth Hutchinson is soprano soloist at this Sunday evening's concert.

Mr. and Mrs. Antonio C. Pessano of the Plaza Hotel, New York City, have arrived at the Raymond for an indefinite stay.

At the Raymond

Mrs. Frederick L. Van Ness, Hutton Park, Orange, N. J., has arrived from San Francisco and Honolulu, where Mr. and Mrs. W. D. Ripley of Newark, N. J., joined her for three months. Mrs. L. Hovey Sayre, also of Orange, accompanied her on the voyage to the Pacific Coast through the Panama Canal.

Dr. and Mrs. John A. McGill and the latter's sister, Mrs. Nathaniel Barmore, all of Chicago, have motored up from the McGill's winter home at San Diego for a stay at the Raymond. Mme. De LaFont, an interesting visitor from London and Toulon, France, decorated by the French government, who made the Raymond headquarters before and after a Hawaiian trip, has returned to her temporary American home at the Colony Club, New York, via the Canadian Pacific.

Mr. and Mrs. Thomas White have motored down from San Francisco to join the former's sister, Mrs. Charles Beeson, of Pittsburg, Pa., stopping at the Raymond with Miss Marion Beeson and small daughter and Miss Elvia Enders, Hartford, Ct.

Other newcomers noted at the Raymond are Mr. and Mrs. W. F. White, Greenwich, Ct.; Misses F. E. and W. H. White, Brooklyn, N. Y.; Miss Elizabeth Dewey, Tarrytown, N. Y.; Mrs. Charlotte Porter, Condersport, Pa.; Mr. and Mrs. Paul E. Sutro and daughter Frances with Miss Nancy Emhardt, all of Philadelphia, Pa.; Mr. and Mrs. Clarence Whitman, New York City; Edward Drewry and F. W. Drewry, Winnipeg, Canada; Mr. and Mrs. R. J. Gourley, Winnipeg; Mrs. E. E. Kincaid, Cleveland, O.; Mrs. J. W. Wells, Menominee, Mich.; Huntley H. Gilbert, Chicago; Mrs. Albert F. Gallun and Edward A. Gallun, Milwaukee, Wis.; Mr. and Mrs. W. H. Wheeler, Minneapolis; Mr. and Mrs. J. A. Gregg, St. Paul; Harry W. Childs and William M. Nichols, Yellowstone Park; Mr. and Mrs. Leonard Carpenter, Medford, Or.; Mrs. George E. White, Spokane; Mrs. H. C. Kent, Vancouver, B. C.; Mr. and Mrs. C. A. Worfel, Los Angeles.

Mah-jongg Tea

Mrs. William Reesink of Fair Oaks avenue, Pasadena, entertained on Thursday with a smart mah-jongg tea in honor of her house guest, Miss Lola Rogers of New York. Mrs. D. J. Sheehan and Mrs. Guy Sucher poured. The guests included Mmes. Edgar Hyman, Herbert Dunlop, Jefferson Estes, John Huber, Charles F. Claudon, D. C. Love, F. A. Remington, W. W. Nash, George D. Wheeler, and Misses Helen Sheehan, Lillian Sheehan and Pauline Estes.

C.H. WOLFELT CO.
The BOOTERY

Evelyn

Eloise

Iris

New

THE New Styles are here—as dainty and fresh as the first buds of Spring—exclusive models by Wolfelt.

The Shoes illustrated may be obtained in a choice of different leathers and shades.

Kiki

Eileen

Caresse

611-615
West Seventh
LOS ANGELES
Hosiery to match.

LOS ANGELES - SAN FRANCISCO - PASADENA - CHICAGO - NEW YORK - PARIS

Last Week of Our
Annual March Sale
NOTHING RESERVED
All the newest, most popular patterns including imported and domestic applied art decorative
Wall Paper
Tiffany Blends, Iridescent effects, Damask and Shand Kydd designs. Silks, Tekko, Polychrome Japanese Leathers, Glass Cloth, etc.
We Guarantee You
25%, 33⅓% to 50% Off
YOUR DISCOUNT WILL PAY FOR HANGING
ESTABLISHED OVER QUARTER OF A CENTURY
California Wall Paper Co.
925 SO. HILL

SPECIAL ANNOUNCEMENT
P. CATTADORI
From Venice and Milan, Italy
announces an
Exhibition and Auction Sale
At the Ball Room of the
Hotel Green, Pasadena
of
Antique Italian and French Furnitures and Works of Art, Flemish and Aubusson Tapestries, Antique Textiles, Velvets, Embroideries, Brocades, etc., and an unusual selection of Real Laces and Decorative Linens from the school of H. M. Queen Margherita of Italy.
Auction Today and Tues., Wed., Thurs., March 26, 27, 28, 29, at 2 P.M.
Thomas B. Clark, Auctioneer
CATALOGUE UPON REQUEST.

The Pen that is Not a Chisel

In the old days bookkeeping was done with a hammer, a chisel and a slab of stone.

The "Swan" Posting Pen, designed to fit the hands and fingers of bookkeepers, writes at the slightest touch. It is no longer work when you use a "Swan Posting." The "Swan" Posting Pen writes a fine even line depositing so little ink that no blotter is necessary.

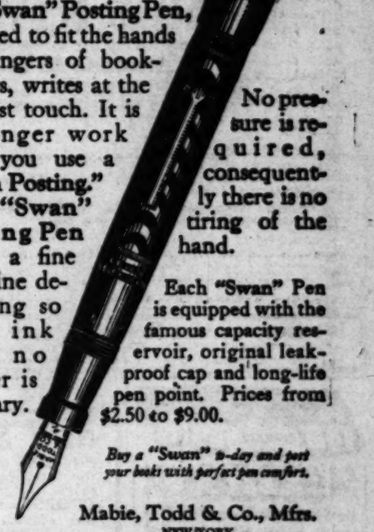

No pressure is required, consequently there is no tiring of the hand.

Each "Swan" Pen is equipped with the famous capacity reservoir, original leak-proof cap and long-life pen point. Prices from $2.50 to $9.00.

No. 44 Posting With Gold Filled Clip $5.00

Buy a "Swan" to-day and test your looks with perfect pen comfort.

Mabie, Todd & Co., Mfrs.
NEW YORK
H. S. Crocker Company, Inc.
Distributors
123-125 So. Hill St. 232 So. Spring St. Los Angeles

If you have the slightest difficulty in locating the exactly-right "Swan," telephone or write, and we will see your writing needs are supplied.

"Swan" Pens are ideal gifts

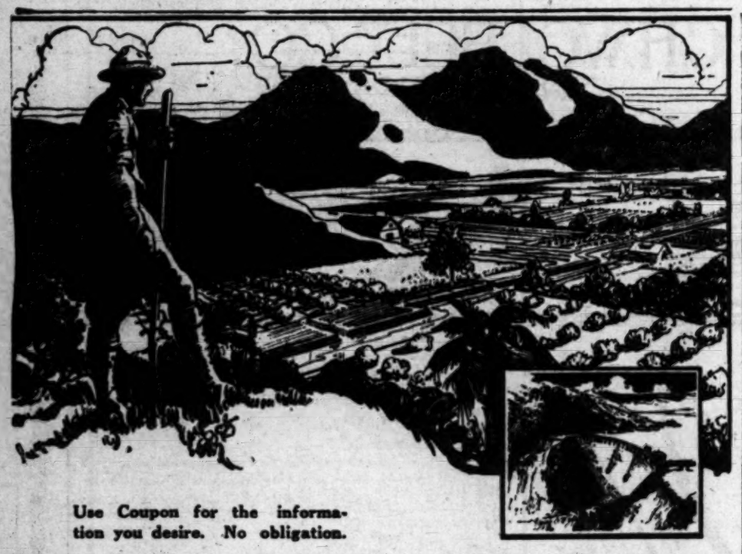

Use Coupon for the information you desire. No obligation.

Crops the Year 'Round

"Roosevelt's Dream Come True"

THERE is a land of opportunity in Southwestern Arizona. For here the Salt River Valley beckons you to better farming opportunities—opportunities easily reached after a short night's ride from California by Southern Pacific or Santa Fe. Also a pleasant drive by scenic Motor route.

Roosevelt visualized these better farming lands. Now the dam bearing his name irrigates thousands of acres. Here double cropping—planting and harvesting of a wide variety of crops go on every day in the year. It is "Roosevelt's dream come true."

For Tourists

Stop over in Phoenix on your way home and see the Great Roosevelt Dam.

Those desiring recreation will find beautiful resorts, modern hotels and cosy bungalows where the cost of living is not excessive. Hiking, camping, golfing, fishing and motoring occupy one's leisure time, while the famous Apache Trail Highway leads to the great Roosevelt Dam and to many other fascinating haunts. A warm, dry, sunshine climate makes living healthful here.

Controlled irrigation makes certain the proper growing of crops and choice fruits — products that grow bounteously in this fertile Valley. The cost of water for irrigating is unusually low here—in a few years it will cost nothing.

There are 105,000 people in the Salt River Valley and there are 350,000 acres now ready for settlement—a territory capable of supporting 100,000 more people in prosperity, where new acreages of farm lands are ready for plow and for seed.

Happy Home Life

Throughout the Valley are cosy homes reasonably rented or sold. The best of schools, churches and civic organizations are to be found in every town and city. Excellent paved and improved roads connect these towns with the State Capitol, Phoenix, a city of 35,000 progressive people situated in the heart of the Valley.

Room Here For You

The population of Arizona has increased 63.5 per cent since 1910. But there is more room left—room for you to prosper on any one of the ten, twenty, thirty or forty-acre farms that abound in this Valley. Larger acreage is also available and nominal prices and reasonable terms still prevail. The great development is just beginning—great opportunities are ahead.

It will pay you to know more about these opportunities. Come to Phoenix. See these choice farm lands for yourself. When you arrive, come to our organization and we will be glad to show you about the valley. **If you can't come soon, just fill in the coupon or address a letter to our organization for any information you prefer. No obligation whatever. We'll gladly answer any questions you may have.**

Salt River Valley-Arizona Club, Department B-324, Chamber of Commerce Bldg., 212 W. Adams Street, Phoenix, Arizona.

Gentlemen: Please send me detailed information about the fertile farming lands in the Salt River Valley and the opportunities which are open to newcomers. It is understood this incurs no obligation on my part whatever.

Name ..... Street or R. F. D. .....

City ..... State .....

It's Easy to Use Roofing Paper

The time to put on a new roof is before the rains begin. To buy roofing paper to advantage, see the "Miscellaneous For Sale" Columns in today's TIMES.

BRIDGE WORK $4 $4

We Specialize in Bridge Work $4

including your choice of any material with 22-k Gold Crown, Porcelain, Diamond, Platinum, Ivoire or Full Set of Teeth.....$7.00
Gold Crowns, 22-k 4.00
Porcelain Crowns 4.00
Fillings, as low as..... 1.00
Pyorrhea Treatment, per tooth 2.00

All Work Guaranteed

No charge for X-Ray Pictures or (Pulpless) Extraction with other work.

DR. BAKER Examination Free
Rooms 201-4 536 S. Broadway
Hours, 8:30 to 6 Phone 12621

NEW STOMACHS

Here is the greatest Herbal Restorative Treatment ever presented to the public. Our Special STOMACH AND DROPSY treatments have never been equaled. Thousands have been cured by them after all others had failed.

Cured of Stomach Trouble

J. P. Kline, No. 2625 East Fourth St.
Mr. and Mrs. T. G. Forster, No. 436 North Serrano St.
Mrs. I. E. Wilkins, No. 909 E. 27th St.

Cured of Dropsy

W. M. Phelps, No. 1147 S. Spence St.
Mrs. Alice Linebeker, No. 2661 Darwin Street.
Mrs. E. A. Purcinell, No. 429 E. 39th Street.
Jos. Hoefer, No. 3455 Central Ave.

F. E. Chamberlain, New Zealand Herbalist
310 West 10th St. Between Hill and Olive Sts. 9 to 5. Los Angeles, California. 27 years in Los Angeles.

PASTOR PROVES BUSINESS SKILL

Mixes Sermon With Talks of Church Financing

Has Raised $1,500,000 Toward New Edifice

First Methodist Temple Will Seat 8000

BY ALMA WHITAKER

When in the course of a pastorate of two and a half years, a pastor has been instrumental in raising one and a half million dollars and viewed the rising of a great temple to God, which is to be dedicated free of debt, both he and his congregation may be excused for talking about it and taking much pride in it.

Hence when I visited Trinity Auditorium, where the First Methodist Episcopal Church makes its temporary home, it was perhaps natural that so much of the service should have been taken up in this connection. Dr. Elmer Ellsworth Helms is one of those pastors who is required at once to be both a brilliant business man and a great spiritual leader. The church has a registered membership of 3200 members—and Trinity Auditorium was crowded to its full capacity, even to the last seat in the upper gallery. And the new church at Eighth and Hope streets, to be dedicated in May will accommodate 5000, which means that Dr. Helms must continue to be both an efficient spiritual leader and a good business man.

WINNING TALKS

And in spite of this difficult combination, he achieved it at last Sunday's morning service. His business talks were clear cut, humorous, winning—injected as they were between the spiritual exercises throughout. But those spiritual exercises took the form of a rousing Easter organ prelude, a hearty singing of that popular hymn "When I survey the wondrous cross," a reverent enunciation of the Apostle's creed and the Lord's Prayer by the entire congregation, a Scripture lesson, a beautiful anthem sung by a surpliced choir of nearly 100 voices, a fine tenor solo by Harry S. Robinson during the offertory, and a sermon by the pastor which left no room for criticism.

Dr. Helms announced his text, John 3:16, "For God so loved the world, that he gave his only begotten Son, that whosoever believeth in Him should not perish, but have everlasting life."

And in asking the congregation to repeat those precious words after him, their beauty was doubly vitalized. They form, said the pastor, the Golden Text of the Bible—a text peculiarly fitting to all occasions, setting forth the very fundamentals of the Christian faith.

REASON FOR FAILURE

He told how a great Scottish preacher had recently confessed that, after teaching the universal love of God through all his years, he had remorsefully admitted that his congregation showed nothing but moral decline. This, explained Dr. Helms, must be because the peculiar, conditional love set forth in the golden text, had not been completely expounded. For this love of God is not a free love, handed out to every dirty tramp with dirty hands and a dirtier soul at the kitchen door, but a tremendous conditional love, an anxious love, an ambitious love, that, like a parent anxious and ambitious for his son, demands worthiness of the love lavished, experiences bitter regret in unworthiness—given less men perish.

"That explains calvary and it takes calvary to explain the love of God," said the pastor, as he gave instance after instance of human parent love—the sick child, the fisherman in danger, the prodigal son, the letters of Lord Chesterfield to his son, the wealthy man who died in poverty and discredit because he had loved his son not wisely, but had given him standing and responsibility for which he was unworthy.

REWARDING LOVE

The love of the latter parent, he explained, was supine, weak, sentimentality, whereas the greater love is that which exacts character, compels righteousness, commands sacrifice and rewards conditionally.

He concluded with the story of a delicately nurtured mother, left in poverty, who had worn her hands red and gnarled that her son might attain the worthiness of his dead father, "and that boy, when he rose to manhood, could never forget his mother's hands."

That sermon was forceful, sincere, well delivered, entirely spiritual, and was listened to with intense appreciation by that large and prosperous congregation—which prehaps also accounts for the very tangible and materialistic one and one-half million dollars and the means of financing salvation, of which we also heard so much.

MAGICIAN'S EVENING

For, in addition to that sermon we heard about the Mr. Smith, who only once went inside a church within the last six months at the age of 60, but has now donated $1000 to the church needs.

And we heard about the exciting magician's evening, next Thursday, to be augmented by the presence of "a number of high-class clean film stars," by which it is hoped to net at least $2000.

And we heard that yesterday's collection and Easter Day collection should, between them, total at least $2500.

And we heard that the new organ for the new temple, now in Denver, worth $75,000, but bought by the good business pastor for $50,000, is to arrive next week.

And we heard of the immense expenses of upkeep of this Temple of God.

And we heard that the interior of the new temple is being "done by Tiffany."

But none of these things could detract from the spiritual value of that sermon. They did, however, detract from the charm and beauty of the closing hymn. "In the Cross of Christ I Glory"—because they were alluded to between each verse, and because, after singing "From the cross the radiance streaming, brings more luster through the day," we were halted to listen to other announcements, before the concluding verse, "Bane and blessing, pain and pleasure, by the cross are sanctified,"

EUROPE HAS ITS CINEMA SMUGGLERS

Film Bootleggers Active to Escape High Tariff, Richard Stanton Says

Pictures are being "bootlegged" in Europe, just as liquor is secretly put into circulation in the United States, according to Richard Stanton, director, who has just returned to Los Angeles after several years abroad.

Stanton, who first rose to prominence under the Ince banner, and whose productions were later featured by William Fox, considers film-making on the continent a bed of roses.

According to Stanton there is a high duty in almost every country and a production to cover Europe successfully would have to pay more for tariff than the actual cost of the picture if it were not for film bootlegging.

This has led to a system of smuggling of negatives and prints, and exhibitors are often asked to buy certain films, in the same whispering tones that a Los Angeles liquor vender would use in telling you just how cheap he would sell a case of genuine Scotch.

Often women smuggle the celluloid from one country to the other, wrapping the film around them like a winding sheet and then wearing a loose-fitting frock over it.

Stanton has signed with Carl Laemmle to make one picture for Universal, a story of the Northwest mounted police, starring William Desmond. Because of his reputation for efficiency combined with artistry, Stanton has received several other offers of long-term contracts for his services, from large producing companies.

PICTURE IS HALTED BY TONSILITIS

Von Stroheim's Sickness Interrupts Production of "Greed"

Production work on "Greed," the screen adaptation of Frank Norris's famous novel, which Erich Von Stroheim is producing in San Francisco, has been temporarily halted by the illness of the director.

Von Stroheim is suffering from acute tonsilitis brought on in part by his strenuous directorial labors since his arrival in San Francisco ten days ago. In his effort to get the picture satisfactorily started, he put in several twenty-four-hour shifts while suffering from the preliminary stages of his present illness.

Under strict doctor's orders, the director is now confined to his room at the Fairmont, where he is being nursed by Mrs. Von Stroheim, who motored up from Los Angeles several days ago to be with her husband during the filming of this Goldwyn picture.

If the doctor's diagnosis of the present illness is accurate, work will be resumed soon. The vicinity of Hayes and Laguna streets is the present scene of activity and work will be resumed there as soon as Von Stroheim is pronounced well enough to go on with it.

Frank Norris's novel has been adapted to the screen by June Mathis and Erich Von Stroheim with but one important change—that of the title from "McTeague" to "Greed." In almost all other details the story will be filmed exactly as it was written. Virtually the entire picture will be photographed in and about San Francisco.

KIRKWOOD TO STAR IN DOPE FILM

Actor-Director Arrives From New York to Aid Narcotic Fight

James Kirkwood, who has been starring in New York in "The Fool" for the past year, will arrive in Los Angeles this afternoon to take the leading masculine role in the antinarcotic film drama which is being produced under auspices of the Los Angeles Antinarcotic League. The name of this drama, it was announced by the League yesterday, has been changed to "Human Wreckage."

Mr. Kirkwood, arriving over the Santa Fe Limited at 2:30 o'clock, will be met by a reception committee of prominent men and women, headed by Mrs. Martha Nelson McCann and Mrs. Wallace Reid. The committee will represent the Los Angeles Antinarcotic League, and will welcome Mr. Kirkwood as a member of that organization, as well as a member of the cast of "Human Wreckage." Following the reception at the train, they will escort Kirkwood to the Ince Studios, where the film drama is being produced.

In reply to the invitation issued by the league to Mr. Kirkwood, in support of Ince's offer of the leading masculine role, Kirkwood sent the following statement to Los Angeles:

"The strongest agency today for bringing news to the public, outside of the newspapers, is the motion picture. The most powerful weapon against evil is enlightenment. It is only through enlightenment as to the perils of drug addiction that people tempted to use drugs will realize the danger lurking behind such temptation. I am delighted to do all I can for the proposed national antidrug campaign of the Los Angeles Antinarcotic League, both as an actor in 'Human Wreckage' and as a member of the league."

Thomas Meighan, Lila Lee and other theatrical stars entertained Kirkwood with a farewell dinner in New York.

"THREE WEEKS" RIGHTS BOUGHT

Deal Completed by Goldwyn With Elinor Glyn

Novelist to Aid Production of Popular Story

Purchase Considered Largest of Kind in Years

Film rights to Elinor Glyn's novel, "Three Weeks," have been purchased by the Goldwyn Pictures Corporation, according to a wire received at the studios yesterday.

The deal, a part of the expansion program of the Goldwyn studios, was completed in London by the novelist and Goldwyn representatives. Arrangements have been made for Miss Glyn to come to the Goldwyn studios at Culver City to assist in the production of the picture.

Goldwyn officials believe the purchase of rights to "Three Weeks" is one of the most important motion-picture buys in recent years.

Ten production units, six of which are Goldwyn companies, now are at work, two directors are preparing to begin work on new pictures, three directors are considering stories and final scenes have just been taken on one production. With more activity at the Goldwyn studios than has been evident for months, plans laid out by the company for 1923 are in full swing.

PLAYERS IN MEXICO.

Marshall Neilan's company, including Hobart Bosworth, Claire Windsor and William Orlamond, is now in Mexico City, where they will make a number of scenes for Neilan's own story, "The Eternal Three."

It is probable that the castle of President Obregon, at Chapultepec, may be the setting for some of the scenes.

Erich Von Stroheim, who is making a screen version of Frank Norris's novel of San Francisco, "McTeague," is in the Bay City taking the first scenes for his initial Goldwyn production. Included in the cast are: Gibson Gowland, ZaSu Pitts, Cesare Gravina, Chester Conklin, Sylvia Ashton, Dale Fuller and Frank Hayes. The picture will be released under the title, "Greed."

Only a few weeks more work remains on "The Spoilers," a new picturization of Rex Beach's novel, which Lambert Hillyer is directing for Jesse D. Hampton. Milton Sills, Barbara Bedford, Anna Q. Nilsson and Noah Beery head the cast.

After a week in Jacumba Hot Springs, in the mountains, between San Diego and Imperial Valley, where scenes were taken for "Red Lights," film version of the stage success, "The Rear Car," Director Clarence Badger and his company, including Maris Prevost, Raymond Griffith, Johnnie Walker, Alice Lake and Dagmar Godowsky, will return to the Goldwyn studios this week.

START ON "SIX DAYS"

Work of filming "Six Days," an original photoplay, also written by Miss Glyn, was started this week by Charles Brabin. Corinne Griffith and Frank Mayo play the leading roles.

"Three Wise Fools," which is being made from Austin Strong's stage success, by Kind Vidor, is in its final stages. The sapient fools are portrayed by Claude Gillingwater, who was a member of the cast in the original New York stage production; William H. Crane and Alec B. Francis. Eleanor Boardman plays the leading feminine role, and William Haines the juvenile lead.

Emmett Flynn and Tod Browning, Goldwyn's most recently acquired directorial stars, will start work on pictures within the next few weeks. Flynn will direct "In the Palace of the King," taken from F. Marion Crawford's novel. Browning will film "The Day of Faith" from the novel by Arthur Somers Roche.

With the burning of the huge circus tent used in the picture, final scenes have been taken on Rupert Hughes's story of life in the Hollywood picture colony, "Souls for Sale."

WILL PICK STORY SOON

Victor Seastrom, Swedish film director who recently joined the Goldwyn forces, is about to choose the story for his first Goldwyn picture. George D. Baker is planning to film his own story, "What Shall It Profit?" a Frank Mills production.

Hugo Ballin, who recently completed his picturization of Thackeray's "Vanity Fair," is about to choose his next picture.

In the outside companies leasing space in the Goldwyn Studios, E. Mason Hopper and a company, including Anita Stewart and Robert Fraser, are working on "The Love Piker," and George W. Hill is directing "The Daughter of Mother McGinn," with Colleen Moore. Both are Cosmopolitan pictures.

Robert Z. Leonard is directing Mae Murray in "The French Doll" for the Tiffany Film Corporation, and Edward Dillon is making "Broadway Gold" for the same company.

Quartet to Play at Hotel on Saturdays

Marshall Neilan's Studio String Quartet is "doubling in brass."

Gaining fame as a studio orchestra by their ability to draw tears from such lovely eyes as those of Claire Windsor, Mary Pickford, Alla Nazimova, and Blanche Sweet, Mickey Neilan's String Quartet, consisting of two violins, a 'cello, and a bass viol, have just been signed, by arrangement with Mickey himself, to render scintillating music for the Saturday night diners at the Beverly Hills Hotel.

E. E. McCargar, Cecil Grandall, F. D. Pendleton, and Ray S. Martines are the members of Neilan's popular orchestra, without which Charlie Chaplin thinks he cannot amuse his guests, Mary Pickford believes she cannot entertain, and Mickey Neilan knows he cannot direct a scene.

Theaters, Amusements, Entertainments

PANTAGES—UNEQUALLED VAUDEVILLE
STARTING TODAY'S MATINEE
THE NEW PANTAGES VAUDEVILLE
"AMERICA'S FINEST"
Continuous Performance—1:00 to 11:00 P.M.
"POODLES" HANNEFORD Presents
HANNEFORD FAMILY
WORLD-FAMOUS CIRCUS EQUESTRIANS FEATURING THE RENOWNED RIDING CHAMP
GEORGE HANNEFORD
"HAPPY" HARRY HINES
The 58th Variety
MARTHA WHITE & JEAN BARRY
In "Songs That Please"
The Versatile Entertainers
SANTIAGO TRIO
Argentine Dancers
A PYRAMID PRODUCTION
"What Fools Men Are"
"ASK ANY WOMAN"
FROM EUGENE WALTER'S PLAY
"THE FLAPPER"
Next Week—VARDON & PERRY

LOEW'S STATE—Broadway
LOEW'S STATE GREATER SYMPHONY ORCHESTRA
3 CONCERTS DAILY
RIEMER CONDUCTING
JACK HOLT
In the Comedy Drama,
'Making a Man'
Engagement Extended!
ADOLPHUS
Sensational Dancing Act.
New Dances. New Costumes.
4 BIG FEATURES
Southern Melodies
With Gus Reed's Southern Eight Southern Singers
Staged by Jack Lee
COMING SUNDAY
REX INGRAM'S
Latest Production
"Where the Pavement Ends"
With
Alice Terry—Ramon Novarro
New York Raved About It! Los Angeles Will Go Wild Over It!
Added Attraction
ADOLPHUS
With 30 Artists.
In
"The Toymaker's Dream"

MOROSCO THEATER—MATS. SUN. HOLIDAYS
3RD WEEK OF FREDERIC AND FANNY HATTON'S
"WE GIRLS"
IN WHICH AGE DANCES UPON A VANITY FAIR
FIGHTS YEARS WITH COSMETICS AND
Mats. 10c to 50c.

HILLSTREET THEATER—Broadway at 3rd
11:45 Noon—Continuous—11:30 P.M.
HARRY LANGDON
Assisted by Rose and Cecil
DONEGAN AND STEGER
JOHNSON AND BAKER
DOUGAL AND LEARY
Hap FARNELL and FLORENCE
SEATS HARMON
"AFTER
DUSTIN
Mats. Ex. Sat. & Sun., 25c, 40c. Nights and Sat. Mat., 40c, 55c. Sat. Night & Sun., 55c, 75c.

TALLY'S BROADWAY—
Tally's Broadway Theatre
833 So. Broadway
Hundreds of People Had Seen It Times Before. The Same Wonderful Same Applause
D. W. G.
"The Birth of
The Immortal Masterpiece of All Time
DOROTHY GISH, HENRY WALTHALL and

AT SAN GABRIEL—
MISSION PLAY
Now open, 12th year. Greater than ever. Performances (except Monday.) Also Wednesday and Saturday matinees. Pacific Electric Depot (6th and Main.) Phone 820-449. Also Main St. Depot, San Gabriel 194. Also Pasadena. Phone Colorado 1000. Pacific Electric Depot. Also Hollywood. Reed Music Co., Main St.

GAMUT THEATER—
L. E. Behymer Presents
Tonight 8:15
Ruth Draper
In New Series of Original Character Sketches
Tickets, $1, $1.50, $2. On sale West Book Office, Main

THE LOS ANGELES MUSEUM—EXPOSITION PARK
VERMONT AND UNIVERSITY CARS
An Exhibition of Modern French Art up to and including March 31st.
6TH INTERNATIONAL PRINT MAKERS EXHIBITION UP TO AND INCLUDING MAR. 31
OPEN DAILY 10-5
EXCEPT WED. P.M. AND SUNDAY A.M.

EGAN THEATER—
Limited Engagement—Starting Monday, April 2nd, Mon. Eve. at 8:15
Percy J. Kelly Presents the Delightful Comedy
WILLARD MACK in His Latest Play,
Prices, Eves. 50c to $1.50. Mats.

CINDERELLA ROOF—
Sixth at Olive
"DEAREST
Find "THE DEAR
win $25.00

nets, Amusements, Entertainments

DES—UNEQUALLED VAUDEVILLE
STARTING TODAY'S MATINEE

THE NEW
ANTAGES
VAUDEVILLE
"AMERICA'S FINEST"

ntinuous Performance—1:00 to 11:00 P.M.

OODLES" HANNEFORD Presents the
ANNEFORD
FAMILY
WORLD-FAMOUS CIRCUS EQUESTRIANS
FEATURING THE RENOWNED RIDING CLOWN
GEORGE HANNEFORD

MARTHA WHITE & JEAN BARRY
In "Songs That Please"
The Versatile Entertainers
SANTIAGO TRIO
Argentine Dancers

A PYRAMID PRODUCTION
hat Fools Men Are
"ASK ANY WOMAN"
FROM EUGENE WALTER'S PLAY
"THE FLAPPER"

Week—VARDON & PERRY

STATE— Broadway at

3 CONCERTS DAILY
ER SYMPHONY ORCHES
WIENER CONDUCTING
50 ARTIS

CK HOLT
e Comedy Drama,
king a Man'

Engagement Extended!
ADOLPHUS
Sensational Dancing Act.
New Dances. New Costumes.

Southern Moonlight
With Gus Reed's Double Q
Eight Southern Belles
Staged by Jack Laughlin

COMING SUNDAY
REX INGRAM'S
Latest Production
"Where the Pavement Ends"
With
Alice Terry—Ramon Novarro
New York Raved About It!
Los Angeles Will Go Wild Over It!

MATS. SUN., THURS.
OLIVER MOROSCO
(Morosco Holding Co., Inc.)
Presents
OF FREDERIC AND FANNY HATTON'S LA
WE GIRLS
H AGE DANCES UPON A VANITY
YEARS WITH COSMETICS AND

REET THEATER— JUNIOR ORPHEUM
Eighth & Hill Sts.
Continuous—11:30 P.M. Vaudeville and Pictures
LANGDON
Rose and Cecil
AND STEGER
AND BAKER
AND LEARY
EL and FLORENCE
SEATTLE HARMONY KIDS
Extra—Added
"AFTERPIECE"
DUSTIN FARNUM
In "White Fang"
Nights and Sat. Mat., 40c, 55c. | Sat. Night & Sun., 55c. | Children Any Seat

BROADWAY— 833 S.
lys
ROADWAY
ATRE
Hundreds of People Came
of Them Had Seen It From
Times Before. The Same
Same Wonderful Picture
Same Applause as When
D. W. GRIFFITH'S
"The Birth of a N
e Immortal Masterpiece of All Time
Y GISH, HENRY WALTHALL and

GABRIEL—
ISSION PLAY
h year. Greater than ever. Performances ever
Also Wednesday and Saturday nights. Tickets
& Main). Phone 820-440. Also Main 2nd
S. Also Pasadena. Phone Colorado 454.
Also Hollywood. Reed Music Co., Hollywood

THEATER— 1044 S. Ho
L. E. Behymer Presents
Ruth Draper
In New Series of Original Character Sketches
$1.50, $2. On sale West Box Office. Additional

S ANGELES MUSEUM—
EXPOSITION PARK
VERMONT AND UNIVERSITY CARS.
An Exhibition of Modern French Art
up to and including March 31st.
INTERNATIONAL PRINT MAKERS' EX-
TION UP TO AND INCLUDING MCH. 31.
OPEN DAILY 10-4
CEPT WED. P.M. AND SUNDAY A.M.

HEATER— Pico and
Start—Starting Monday, April 2nd—Mats. Wed. and
Perry J. Kelly Presents the Romantic Actor-Manager
ARD MACK in His Latest Play, "RED BULL
Prices, Eves. 50c to $1.50. Seats Now.
ELLA
"DEAREST NIGHT"
Find "THE DEAREST
win $25.00 IN GOLD
ve

nets, Amusements, Entertainments
ONY— Broadway at th

YMPHONY
BROADWAY AT
PRISCILLA DEAN
with
Wallace Beery
Robert Ellis and great cast
in
"THE FLAME OF LIFE"
directed by
HOBART HENLEY
A conflict of souls—vivid in dramatic sweep and realism—vital in its acting and the romance which clashes with a cruel song of vengeance!
FROM FRANCES HODGSON BURNETT'S GREAT STORY "THAT LASS O'LOWRIES"

A AND ALHAMBRA THEATERS—

INEMA
DOORS OPEN DAILY AT 11 A.M.
E ONE AND ONLY
HARLES APLIN
IN "THE ILGRIM"
A First National Attraction
e same program
ET COMEDIES PRESENTS
BABY PEGGY
IN HER LATEST 3-REEL FEATURE
"PEG O' THE MOVIES"
NOTICE: This Is CHARLES CHAPLIN'S First Feature Length Comedy Since "The Kid."

3RD AND LAST WEEK NOW PLAYING
HAMBRA HILL ST. BET 7TH AND 8TH
MARION DAVIES
N KNIGHTHOOD WAS IN FLOWER"

ORNIA AND MILLER'S THEATERS—
Watch 'em go!
THIS WEEK ONLY!
UNITED ARTISTS PRESENT
THE GREATEST RACE TRACK STORY EVER PRODUCED
GARRISON'S FINISH
with Jack Pickford
Madge Bellamy and Ethel Gray Terry.

CHAS. BRABIN'S DRAMATIC GEM
"DRIVEN"
HAILED A MASTERPIECE BY LOCAL AND NEW YORK CRITICS

Broadway at 9th
SSION Broadway at 9th
ARLES RAY
Girl I Loved"
PICTURE BY FAR!
Drama—The Per-
of America's Famous
SEVERI SENSATIONAL VIOLIN SOLOIST

TIC Fifth and Broadway
EATER— MATINEE WEDNESDAY 2:15
Mats. Sun., Wed. and Sat., 25c and 50c. Eves. 25c to $1.00.
SECOND BIG WEEK—THOMAS WILKES Presents
Trouble Hound"
A Howling Farce Comedy
By Martha Stanley and Adelaide Matthews

UM
NEXT WEEK
Houdini
SEATS NOW
2:15 | Topics—News | 8:15
2:37 | Bravo, Michelena & Trujillo | 8:37
2:59 | Edwin George | 8:59
3:54 | Whitfield & Ireland | 8:54
3:14 | HOWARD & CLARK | 9:14
3:36 | MAX FISHER & BAND | 9:36
3:59 | YARMARK | 9:59
4:21 | ADLER & ROSS | 10:21
4:43 | Gautier's Bricklayers | 10:43
"THE MAN AND THE MOMENT"
By ELINOR GLYN
Prof. Sierak Presents
"THE MIRACLE GIRL"
Continuous Daily 1 to 11. Sunday, 12 to 11 P.M.

FLASHES

RUGGEDLY THRILLING

"Lass o' Lowries" Vivid in Story and Action

By Grace Kingsley

I have long contended that one of the most excellent opportunities for the screen lay in the drama growing out of human beings who are in surroundings that are comparatively novel to the general public. This results in a double appeal. The drama must always be paramount, of course. But that novel surroundings are welcome, providing they be authoritative, is proven by the success of such pictures as "Nanook of the North," which has, properly, no story at all, but does show unusual settings, with human beings merely working out the drama of their everyday lives.

"That Lass o' Lowries," at the Symphony, shows the life and activities of English coal miners and their families in a certain district. Frances Hodgson Burnett wrote the story and evidently knew her people, and in translating the literary version to the screen Hobart Henley has brought the entire atmosphere and feeling along. There are no wonderful sets or costumes, but the picture contains nevertheless a series of ruggedly beautiful and arresting scenes.

It took a rare and delicate touch, as well as power to visualize all the peculiar passions, the prejudices, the habits and customs of these miner folk without making the story cumbersome, but it moves along with marvelous sweep. In certain respects the original has been vastly improved through having the attack of Lowrie on the "over man" take place in the mine, with the explosion following, instead of its taking place in the open.

That explosion and its sequel, how tremendously effective they are! They are handled with masterly realism. The mobs frightened, milling about the open mouth of the shaft from which the fire darts, the strained faces, the telling little bits of pathos, as when the mother, at home in bed with her newly born babe, hears the dread sound of the fire bells, and helplessly realizes the danger to her "man"—how vividly telling they all are!

Priscilla Dean is very fine in the name part, her alternating moods of tenderness and fiery passion revealing new powers. Especially excellent is the expression of mingled emotions of shame and defiance on her face, when, caught by the "over man," whom she idolizes, fighting another woman because she has been taunting an unfortunate girl, she turns to face the "boss."

Barring the fact that it is hard for us quite to believe in a time and place where men have the power of life and death over their women, the story is one of the most gripping we have seen.

Wallace Beery as the hairy ruffian Lowrie, makes you believe the character. Kathryn McGuire's make-up as the rich girl, wearing the clothes of the eighties, proves the superiority of our present styles, at least. Said a lady behind me, yesterday: "Tuat's a nice looking woman there in those old-fashioned clothes. Is she the mother, do you suppose?"

Really Miss McGuire looked lovely, but she is cuter with her own present-day style. Her playing of a rather colorless role was sweet and pleasing.

"GARRISON'S FINISH" ZIPPY MELODRAMA

Beatrice Burnham does a very effective and appealing bit as the kings themselves, but even wronged girl, and others are adequate, including Robert Ellis, Fred Kohler, Emmet King, Frankie Lee and a small freckle-faced boy, unnamed, who corners all the laughs.

Neely Edwards in a comedy succeeds in rounding up a good deal of the joy noise.

Horseracing, "the sport of kings," is about as passe as the though, doubtless, soon, all the horses extant will occupy cages in the zoological gardens, still to us old-timers there remains a thrill, a beauty, a dash about horse races that the coldly efficient and somewhat terrifyingly noisy automobile never can achieve in its trials of speed.

"Garrison's Finish" at the California, is, of course, a horse-race story of the South. The good old South has to stand for all sorts of things in stories and song. It is the place where everybody likes to say they come from, and where everybody really does like to come from! But after all, what would a horse-race story outside of Old Kentuck be worth?

However, those who came to scoff yesterday remained to cheer. "Garrison's Finish" should prove to be Jack Pickford's start anew. It is full of the good old hokum, but Art Rossen has directed it in snappy fashion.

Jack is the jockey hero, who wins the race and the girl. I believe though, that aristocratic girls of the South usually do not wed into jockey circles.

We know from the first, of course, that Jack is going to be framed by the villain, that the heroine will defend him, and that on the eve of running the "best horse in old Kentuck" will be put out of business by the villain, but that the hero will bring him in safe and win the race. But the flow of it all is a little different, and therefore you are going to get a great deal of joy out of the picture.

Jack Pickford has much of the appeal of his sister Mary, and plays the jockey in a way to win every bit of sympathy in your system.

Madge Bellamy, beautiful as a spring morning, made much of a very charming role as the daughter of the South.

Clarence Burton was satisfyingly devillish as the villain and Ethel Gray Terry, Charles A. Stevenson, Tom Guise, Frank Elliott, Audrey Chapman, Dorothy Manners, Herbert Prior, Charles Ogle and Lydia Knott, all evidence capability.

FISHER AT ORPHEUM

Joseph E. Howard in new songs, with Ethelyn Clark to interpret them, and Max Fisher in new tunes, with his band to play them, are the big features of the Orpheum bill opening today. Joe comes along about every so often and tries to kid the public into thinking that new songs are best, but he always sings the old ones because he has to. "Yarmark," a Russian acts of some twenty, including singers and dancers, will be a colorful and vivid interlude in the bill.

A Tip-Topper in the Show "Tip-Top"

Teresa Valerio,
Who will appear in support of Fred Stone next week at the Mason

TIPS TO THE PLAYGOERS

"The Girl I Loved"—(Mission:) Will rank with best pictures of the year. Establishes Charles Ray among foremost actors. Really worth while.

"The Trouble Hound"—(Majestic:) Another farce. Good entertainment and well played.

"Driven"—(Miller's.) Hurricane of human emotions; too hectic to be natural.

"Bella Donna" — (Rialto:) Pola Negri really photographed at last, but acts without a mind of her own. Liberties taken with story. Better luck next time.

"We Girls"—(Morosco:) One of the cleverest comedies in months. A triumph for Florence Oberle.

"Robin Hood" — (Egyptian:) Doug's best. Pageant drama with "England's famous outlaw character as hero.

"When Knighthood was in Flower" — (Alhambra:) Spectacular costume drama, with plenty of action.

"Mission Play"—(San Gabriel:) Twelfth production of the romance of the missions. Monroe Salisbury as Fray Junipero Serra.

HOLT IN "MAKING A MAN" AT LOEW'S

BY KENNETH TAYLOR

Ever since Jack Holt has been a star he has had more or less poor luck with his stories. From the looks of things at Loew's State this week, his luck is about to change, for "Making a Man," while not a great departure from the usual run of cinema plots, offers a number of novelties that are not at all unpleasant to consider.

The underlying theme—that of a snob, who even proposes to the girl in terms of business, coming to his senses through a series of rather unusual events—admittedly does not pass the test of originality.

It is in what that series of events consists of, and the treatment given them that set the story a little apart from others of its kind. Briefly, the big gun of the little California ranching town finds that he doesn't even "pass" when he goes off in New York.

The transition in the leading character's life from the cold, unsympathetic, uninterested-in-anything-but-himself attitude toward the world to that of a kindly, human man, seems rather too abrupt, but it would probably seem drawn out and slow if handled in any other way.

There are a few episodes that will strike joy in the hearts of many a Keystone cop fan, if any are left, for the macksennett stuff has been swiped body and soul.

Eva Novak as the girl in the case, finds herself with very little to do, and not very many scenes to do it in. Bert Woodruff handles an interesting role sympathetically. The picture was adapted by Albert Shelby Le Vino from a story of Peter B. Kyne's. "Making a Man" is a good program picture.

For pure delight and no plot, take a look at "Scraps," one of the latest from the Bray studios. Seven or eight short, one-round battles between every kind of a scrapper from cats to mashers comprise the program. The bouts are fast, snappy and humorous.

For its debut program, the enlarged orchestra, with Claude Riemer conducting, is playing "I Guaranty," selections from "The Merry Widow" and "You're Going to See Mama Every Night," a group from which everyone should be able to select at least one number that pleases.

Somehow, every time I go to Loew's they have an accident in the prologue. This time the fountain tipped over in "Southern Moonlight." Otherwise, the act was O.K.

KOLB AND DILL BACK

Kolb and Dill return to Los Angeles today. On their recent visit although playing to 28,000 people, many were unable to gain admission and the present engagement of "Now and Then" was arranged so that all Los Angeles may enjoy the foamy argument by "Nick" and "Albert" as to the wisdom of Mr. Volsteda of Minnesota.

Thibaud Shows Skill and Refinement

For tonal beauty, refinement of style and delicacy of bowing, Jacques Thibaud, most noted of French violinists, who gave a matinee recital at Philharmonic last Saturday, stands probably without a peer among the recitalists who have played here this season. Although there was far from a capacity house, that certainly was no reflection on the artist, for he played with a mastery that was noble.

Mr. Thibaud opened his program with "Sonata in E Minor," by Veracini-Salmon. The composition dates back to the early part of the eighteenth century. The interpretation was strongly modern, however, and essentially French. In explanation—rather than widening a certain classic coldness, the artist infused a subtle rythmic warmness into his interpretation which made the classics sound almost like something new.

In the "Symphonie Espagnole," by Lalo, which is very well known, Mr. Thibaud gave a brilliant and refreshing rendition. The Rondo Allegro bears particular singling out. This composition was probably the best thing on the program.

The Hue "Fantasie in C Major" was well played, but seemed somewhat uninteresting and inconsequential in thematic material.

Following the masterful rendition of introduction and Rondo Capriccioso (Saint-Saens,) a number of encores were given. Schuberts moment musicale in F minor and Dvorak's Hungarian dance in E minor proved to be especially popular.

PLAYDOM

"THE PILGRIM"

Chaplin Offers Top-Notch Amusement in Latest

By Edwin Schallert

The only logical question that a person can ask or answer regarding a Charlie Chaplin comedy always simmers down to this—"How good is it?" Of course, if it's better than the last one or the last several, there's bound to be a big rush to see the picture, and if it isn't, well, there's likely to be a rush just the same. Everybody wants to be sure for himself. And so with "The Pilgrim," there is going to be all the usual hegira toward the theater, and perhaps a little more, because this latest Chaplin film happens to be up above the recent average. There were, of course, not long ago, "The Idle Class," for instance, and—

But this is a time for shouting and not for squealing. The only squeals that will be heard about "The Pilgrim" are the laughter of the flappers. I venture to say that there were more such squeals in the last two days at the Kinema Theater, where the picture is showing, than there have been in all flapperdom in a month, or possibly even a year. For really, Charlie has come back with a bang and a flourish and a grand pasaz for some big-league laughs in his latest and one of his highest stepping comedies.

In many respects, "The Pilgrim" recalls "The Tramp" and such other pictures of pleasantry and pathos. It isn't as big, to be sure, as "A Dog's Life" and "The Kid," nor is it so much inclined to the serdid.

Chaplin has discarded his derby in all the actual scenes, and has donned solemn ministerial garb, with a low-built hat. An escaped convict, thus disguised, he exercises the prerogatives that his garb implies for all of four reels, preaching, among other things, a sermon on David and Goliath, via pantomime. He finally seeks peace and freedom by heading south and when last viewed is trying to avoid the pursuit of the American law, and the stray shots of Mexican bandits, while straddling the border line between the two countries.

Of course, to tell about the gags is futile, and to repeat the story is folly, and to endeavor to convey to you the inimitable twists of sentiment and humor with which Chaplin endows his scenes, is sheer idiocy. You can safely go to see "The Pilgrim," even though it may shock your more delicate sensibilities a little at times, and if you expect not too much, I believe, you will be very very well satisfied, not to say thoroughly amused.

The cast that supports the comedian is larger than usual. And for laughs it is hard to pick winners among Mack Swain, Sydney Chaplin and Dinky Dean. Edna Purviance is also present. "Chuck" Reisner as a tough sinner; Kitty Bradbury in a mother role of feeling, and Loyal Underwood in his comic make-up as the elder, deserve especial praise. Mae Wells is also splendid in her scene. Tom Murray does the sheriff effectively.

Baby Peggy also blossoms forth on the screen in a picture that shows her breaking into the movies. She does a lot of funny stunts in make-up and costuming and imitations that serve to contribute to the general joy festival.

"Nth Commandment"

It takes a lot of acting sometimes to make a good photoplay, and if it is really acting of quality we can occasionally enjoy it is such large quantities as we find in "The Nth Commandment," which is playing this week at Grauman's Metropolitan Theater. The picture was directed by Frank Borzage from a story by Fannie Hurst, and has as principal players Colleen Moore, James Morrison and Eddie Phillips.

"The Nth Commandment" belongs to the class of pictures that are human and real, because they actually do recite things that could happen. Not all of the things that transpire in "The Nth Commandment" seem entirely plausible, to be sure, but then we can occasionally step into a realm of illusion when we are sure of having our feet on th eground most of the time.

Not all situations in life, we are told by the picture, are covered by the ten commandments. There is for certain possible situations that may arise another commandment. This demands suffering and sacrifice for the sake of what we cherish.

The theme is a potent one, and it has been dealt with convincingly and with feeling in the sketching of the struggle of a wrapper in a department store, and the girl clerk whom he marries. Their quarrels and their struggle, his illness and her determination that he shall go to a more healthful climate at any cost make for an appealing sequence of incidents.

The underlying plot is, of course, the banal one of the woman making the sacrifice for whom she loves in the usually banal manner, but the treatment has relieved this of the taint of unpleasantness. And what the treatment does not accomplish, is really attained by the acting of Miss Moore, Mr. Morrison and others like Phillips and Charlotte Merriam. Mr. Phillips in particular gives promise of larger things, while Morrison and Miss Moore have many interesting and striking scenes.

Theaters, Amusements, Entertainments

Grauman's Million Dollar Theatre
Stripping the sham from life
"Chicago Sal"
MILTON SILLS ALICE LAKE
Ralph Lewis Little Richard Headrick
MILTON SILLS
in personal appearances
ALL WEEK
At both evening performances.

Theaters, Amusements, Entertainments
GRAUMAN'S THEATERS— WHERE ALL HUMANITY MEETS

GRAUMAN'S METROPOLITAN
Fannie Hurst's melting human document
NOW PLAYING BEGINNING 11 A.M. DAILY.
A Stirring Message to Girls Who Forget.
The Nth Commandment"
By the immortal trio who made "HUMORESQUE"
FANNY HURST, author.
FRANCES MARION, scenarist.
FRANK BORZAGE, director.
MURTAGH, the master, playing "The Holy City."
Easter and Hazelton in a timely ballet "The Easter Lily"
Grauman's Metropolitan Orchestra
S. Leopold Kohls, Conductor.
Pacific Coast launching of
Yerke's Flotilla Orchestra
A joyous trip on a sea of new melodic syncopation.

GRAUMAN'S HOLLYWOOD
EGYPTIAN THEATRE
HOLLYWOOD BLVD. & MCCADDEN PLACE
Last 2 weeks
"DOUGLAS FAIRBANKS IN ROBIN HOOD"
I regret closing this amazing run. "Robin Hood" could go on forever—profitably. We are all sentimentally attached to it now.
Only the pressure of a wonder picture to follow "Robin Hood" induces me to part with it.
You will regret it if you are one of the few who haven't seen it.
Sid Grauman.
PRICES: Mats. 2:15—50c, 75c, $1; Eves., 8:15—75c, $1, $1.50. Phone Holly 2131. Downtown ticket office Barker Bros.

GRAUMAN'S RIALTO
Triumphantly dominating with its fierce fire of love
Pola Negri
the great emotional actress in her first American Picture
"Bella Donna"
By Robert Hichens
A George Fitzmaurice production
with
CONWAY TEARLE
CONRAD NAGEL
LOIS WILSON
26-piece orchestra. Lawrence, conducting.
Broadway near 6th.

MASON OPERA HOUSE—STARTING TONIGHT
RETURN BY POPULAR DEMAND.
KOLB & DILL
In the Cyclonic Laugh Fest, "NOW AND THEN."
Nights, Sat. Mat., 50c to $2. Wed. Mat., 50c, $1.50
EASTER WEEK BEGINNING April 2nd. MAIL ORDERS BOOKED NOW
WALKER WHITESIDE IN THE HINDU
PRICES—Eves. 50c to $2.50. Wed. Mat. 50c to $1.50

GORE'S BURBANK— Main at 6th
THE BIGGEST MUSICAL COMEDY ENTERTAINMENT IN THE HISTORY OF HI JINKS REVUES SHOWS LEE BUD HARRISON AND COMPANY OF 40 FAMOUS BEAUTY CHORUS OF 24 "TEMPTERS."

CLASSIFIED RATES
(Effective October 1, 1922.)

Minimum space 2 lines, estimate six average words to each full line.

21 cents a line each daily insertion.

26 cents a line each Sunday.

17c daily and 22c Sunday on 3 to 6 consecutive insertions.

16c daily and 22c Sunday on 7 to 29 consecutive insertions.

15c daily and 21c Sunday on 30 consecutive insertions.

For all classifications except those listed below:

Strictly "Situations Wanted" advertisement, 16c a line daily and Sunday; minimum charge 32c; 15c a line 3 to 6 consecutive times, 14c a line 7 or more times.

(Advertisements for the subheadings "Carpentering," "Painting," "Paperhanging," "Dressmakers and Seamstresses and Nurses" are not classed a Situation Wanted advertising and will be charged for at the general classified rates of 21c a line daily and 25c Sunday, with reductions for consecutive insertions as quoted above.)

Rates 25c a line daily and 35c a line Sunday for advertisements under the headings of "Society Meetings," "Personals," "Special Notices," "Stocks and Bonds," "Street Improvement Bonds," "Money to Loan"—(except on Real Estate.) "Physicians," "Medical," "Sanatoriums," and "Baths and Massage." Minimum charge 50c daily and 70c Sunday. 20c daily and 30c Sunday, 3 to 29 consecutive insertions. 18c daily and 25c Sunday, 30 consecutive insertions.

Employment Agencies, Motion Picture advertising, etc., under Help or Situation Wanted 28c a line daily, 40c a line Sunday; 27c daily, 38c Sunday, 3 to 29 consecutive times; 25c daily, 32c Sunday, 30 consecutive times.

All classified advertising from foreign territory, everything outside of Southern California, 25c a line daily; 35c a line Sunday. Minimum charge 50c daily, 70c Sunday.

Advertisers should retain receipts given by The Times for payment of Want Ads, as no mistakes can be rectified without them.

The Times cannot guarantee accuracy or assume responsibility for errors of any kind occurring in telephoned advertisements.

Advertisements ordered for insertion in the daily or Sunday Times cannot be discontinued or changed after 4:30 p.m. of the day preceding date of insertion.

Advertisements ordered to appear for the first insertion in the Sunday Times cannot be countermanded after 12 m. (noon) Saturday.

Rates for display advertising will be furnished on request.

The Times will not be responsible for more than one incorrect insertion of any advertisement ordered for more than one time.

The inadvertent omission or incorrect publication of advertising will be rectified only by cancellation of the charge made for the service rendered.

FRIDAY, 5 P.M., is closing hour for the early issue of the Sunday Times.

The Times maintains Want-Ad collection boxes in the lobbies of the following office buildings, where you may deposit copy for Want-Ads or answers to box number advertisements. Collections are made hourly.

LOST, FOUND, STRAYED—And Stolen.

BAG LOST—Gray leather, Sunday morning at Boos Bros., or Olive st. to 7th, containing currency and silver. Reward. H. S. MYERS, 736 Market Court, Pico 401.

BAG LOST—Beaded, in or near the Mary Louise on 7th st. Finder keep money and return bag and glasses. Phone VERMONT 3687.

BAR PIN LOST, WHITE GOLD FILIGREE WORK. REWARD. 769420.

BULL terrier, lost, female, batt ears, very little white markings. Suitable reward. Tel. 291284 or 116 S. MILES AVE., Huntington Park.

CIGARETTE case lost, ladies' plain gold, initials J.D.S., on or near Hollywood Blvd. bet. Western and Highland avenues, March 16 or 17. Generous reward. HOLLY 4835.

COAT, lost, ladies' long brown, with tan and blue lining, Saturday on way from Pasadena through Glendale on Los Feliz Road to Hollywood. 1332 SYCAMORE AVE. Holly 3870.

DIAMOND SETTING, EMERALD SQ. ENT. ABOUT 3½ CARATS. LOST SATURDAY A.M. IN DOWNTOWN DISTRICT, MOST LIKELY IN NEIGHBORHOOD OF DEPARTMENT STORES ON 7TH ST. SUITABLE REWARD. PHONE OR ADD. MR. LOWY, AMBASSADOR HOTEL, ROOM 582.

DOG lost; Airedale, small female, name Patsy. Color brown head and legs, black back; was companion of little crippled boy who will pay liberal reward from his own savings for the return of his faithful companion. Phone 74489. 1040 S. GRAMERCY PL.

DOG lost; six-haired French Poodle, white, male; license 555. Reward if returned to 230 W. 25TH ST. Phone 21948.

DOG lost; Police, gray, male. Santa Barbara tag. Reward. DAVID IMBODEN, 1428 N. Kenmore. Phone 596637.

DOG, found, Airedale, black and tan. R. H. RANDALL, 9 Harywood Trail, Laurel Canyon, Hollywood.

DOG lost, brindle-colored, bat-eared French bulldog. Reward. SOUTH 6313-W.

FUR neckpiece, pearl gray color, lost in Wilshire Terrace on S. Alvarado st. or on Maryland st., side walk. Phone 55219.

GLASSES LOST—Saturday night, tortoise shell rims, between 3rd and Western at 8th and Alvarado. Reward at 338-D S. WESTERN AVE. 569435.

LEATHER PURSE LOST—Sunday morning, containing valuable papers, etc. REWARD. Wilshire 8016.

MONKEY—Lost, female, wearing collar. Reward. 2054 GRACE AVE. 51749 or 436741.

MULES, lost, from Clark & Powers Midwick Country Club camp; 1 buckskin mare mule and 1 sorrel mare mule, branded half Circle C on left jaw, also 1 pinto saddle mare, no brand. W. A. SANDERS, 445 Aliso st. Phone Main 2000.

NOTARIAL Pocket Seal lost; on Vermont Ave. Phone WIL. 2978. Reward.

OPAL setting lost in Morosco Theater or on Broadway, near Barker Bros. Reward. 588-398.

PIN lost downtown Friday, crescent shaped, all pearls and sapphires; great sentiment attached; reward. 439 S. Harvard. 56439.

PIN LOST—Pink cameo pin, gold rim; keepsake. Reward. 174 W. 36TH PL.

RAILROAD TICKETS LOST—Liberal reward paid for return of two tickets, Los Angeles to Great Falls, Mont., lost Saturday, March 24, on Hollywood car. Call or phone desk, HOTEL TRINITY.

RING lost; large greenstone set with snake wound around it. Reward. Phone week days, MAIN 8260.

ROBE LOST—Automobile robe, bet. Victoria Park and Ocean Park. 763-678.

SUIT CASE LOST—Tan leather, between L. A. Arcade Station and Pomona. Phone 293-589.

WATCH lost—Ladies' gold wrist watch, near Westlake Ave. and 7th st. Reward. MRS. F. W. BRAND, Westlake Hotel, 720 S. Westlake Ave.

WHEEL, lost, on Flower or 9th st., black, wire wheels. 767163. Reward.

SPECIAL NOTICES—Miscellaneous

NEW Temple Ballroom, spacious dance hall, well lighted and ventilated. Reasonable rates to social organizations. JOHN T. DREWETT, Manager, Masonic Temple, Pico and Figueroa sts. Phone 23760.

LADIES of good education, but physically weak, can gain robust health and learn a lucrative profession by studying the science of body building. S. WESLEY MARTIN, 145 S. Broadway.

FROM GARRET TO CELLAR IN 1 DAY. Windows, woodwork cleaned, floors waxed, rugs dry-cleaned and shampooed. THE ACME CLEANERS. Phone Pico 1680.

Baths and Massage.

SCIENTIFIC manipulation, medic., steam and sulphur baths and hydrotherapy, therapeutic light for rheumatism, neuritis and pneumonia; trained nurse. MAY MAYS, nurse asst. Opra. both sexes. Open Sun., 10 to 4. 128 W. 3RD ST., Suite 306.

CORRECTIVE, vigorous Swedish massage, mild sedative manipulations, cabinet, electric baths. Opra. both sexes. MISS HANSON, Asst. Hours 10-6. 341 N. WESTERN AVE.

MISSES KAARBY and DAMSON, nurses asst. Scientific massage, baths, therapeutic light. Opra. both sexes. Hrs. 9 to 7, Sun. 10 to 2. Suite 913 CONSOLIDATED REALTY BLDG., 6th and Hill. 64060.

CABINET sweats, elec. treatments for rheumatism, etc. Exer. and massage. Opra. both sexes. Hrs. 9 a.m. to 9 p.m.; Sun. to 2 p.m. 318 S. BDWY., Room 213.

MASSAGE for aching muscles. VIOLET RAY for Tired Nerves. CHIROPRACTIC for Health. Open eve. nings. Room 206, 317 S. HILL.

CABINET sweats, electric treatments for neuritis, rheumatism, etc., scientific massage; operators both sexes. Mrs. A. Mills, 535 I. W. Hellman Bldg. 62906.

STAR Japanese baths and massage, Internal baths, scrub baths, oil rubbing. (Operators both sexes.) 215 N. SAN PEDRO.

NEWLY opened, Turkish baths $1. Stay all night, 50c extra. Swedish massage. Operators both sexes. 1235½ W. 7TH ST.

GENUINE Swedish massage, sulphur baths. Opra. both sexes, 9 to 9, Sun. to 3 p.m. RM. 256 UNION LEAGUE BLDG. 61758.

L. A. Hydro and Electrotherapy, under York management. 705 UNION LEAGUE BLDG. Pico 4539.

MASSAGE, bath, alcohol rubs; vib., vio.-ray, $1 up. Trained nurses. Opra. both sexes. 419 DELTA. 426 Spring.

LUCILLE L. WEBBER, Scientific Massage, Spinal adj. for nervousness. Opra. both sexes. 225 I. W. HELLMAN BLDG. 63371.

RADIUM treatments, Swedish massage, cabinet sweats, therapeutic lamp; opra both sex. 228 Union League Bldg., 2d-Hill. 820270.

GRADUATE masseuse, masseur, violet ray. Hours 9-7. 702 S. SPRING, ROOM 224.

MASSAGE, Sweats, Pine Needle Baths. $1 up. Grad. Masseuse, Masseur. 736½ W. 7

FIRST - CLASS Massage, Baths. Open Sundays. Opra. both sexes. 1018½ S. OLIVE.

THOROUGH body massage at your home. ERICKSON, experienced masseur. 554182.

MASSAGE baths, operators both sexes; open eves. and Sundays. 860 STANFORD AVE.

SPECIAL NOTICES—Miscellaneous

Baths and Massage.

ELECTRICAL spinal and stomach treatments, rheumatism, nervousness, neuritis and kindred ailments, medicated baths, salt rubs, oil rubs, scientific manipulation and massage. Spl. rates and attention to ladies. Hrs. 9 to 9 p.m. Open Sunday. Masseur, masseuse, 254 S. Bdwy. Rm. 307.

LE MASSEL MASSAGE—OSTEOPATH MISSES Grey & Donald, assistants. Electro—Vibratory—Internal—Steam Baths. Both sexes. Hours 9 a.m.—8 p.m. Sundays until 2 p.m. 516½ S. HILL ST. Portsmouth Hotel, suite 200.

HEALTH BATHS, SCIENTIFIC MASSAGE. OPERATORS BOTH SEXES. COLLEGE OF APPLIED SCIENCE, 537½ S. HILL STREET. PHONE 13564.

SULPHUR baths, massage, elec. vib.; opra. both sexes. 1105 W. FIRST. Pico 254.

Medical.

DRS. SHORES & SHORES. The Reliable Specialists. Catarrh, deafness, head noises, asthma, rheumatism, eczema, piles, abnormal blood pressure, epilepsy, goiter and other CHRONIC DISEASES of the nerves, blood, skin, lungs, heart, stomach, bowels, bladder, kidney, liver, a specialty for 20 years. Advice free. 602-4 Lissner Bldg., 524 S. Spring st., Los Angeles. Hours 9 to 5; evenings 7 to 8; Sundays 10 to 12.

WOMEN'S diseases, all kinds our specialty. MELROSE MINERAL BATHS. Doctor's advice free. Melrose, cor. Larchmont Blvd. Take west 6th st. car line marked Melrose ave. to end of line. Holly 5404.

VARICOSE VEINS of the leg, cured while you work. New legs, new feet. DR. G. H. EDICK, 816 S. Figueroa, L. A.

THE How and Why of Milk Diet and Rest Cure. Send $1 for book, complete information. DR. GILLILAND, 1307 Allesandro st.

DOCTOR FOR MEN—Specialty 30 years. New methods. Free exam. Permanent results. 219 DOUGLAS BLDG., 3rd & Spg.

WOMEN'S diseases, all troubles, specialist. 419 CALIFORNIA BLDG., 2nd and Bdwy.

Chiropractic.

DR. L. H. SIMON, Chiropractor, during my 9 years of successful practice 97% of my patients responded to my treatment, my adjustments have removed the cause of "SO-CALLED" asthma, bronchitis, lumbago, neuralgia, rheumatism, stomach, spleen and liver trouble, constipation, headaches, eye, ear and throat trouble, influenza, female disorders. IT'S WHAT I DO THAT COUNTS. 426 S. Spring, Rooms 512-13. Phone 63236.

WALTER T. PAPE, CHIROPRACTOR. RM. 303, GRANT BLDG. 4TH & BDWY. OFFICE HOURS, 10 A.M. TO 5 P.M. MON., WED. & FRI. NIGHTS, 7 TO 8. PHONE PICO 528.

CHIROPRACTIC FEE $1. My 9 yrs. of practice assures you of getting the best there is in chiropractic. DR. FLAMHOLTZ, 6th floor, Frost Bldg., 145 S. Bdwy. 64467.

CHIROPRACTIC treatments free or special. 954 South Broadway or 1348 West Sixth st. LOS ANGELES COLLEGE OF CHIROPRACTORS.

DR. JOSEPH BARTON, Chiropractor, electricity and other drugless methods. Thousands relieved. Suite 617 Delta Bg. 66529.

FREE chiropractic treatments. Elec. Coll. of Chiropractic, 32½ S. Hill. Main 3185.

Sanatoriums.

GRAND VIEW ELECTRONIC INSTITUTE. Institution devoted exclusively to Abram's methods of electronic diagnosis and treatments. Private rooms for patients whose condition necessitates their remaining in the institution. 901 ISABEL ST. Phone Lincoln 962.

AN IDEAL PLACE IN THE FOOTHILLS. Beautifully situated among orange trees and flowers. Individual cottages with sleeping porches, or rooms in main building. Nurses' care. Ph. Glendale 70. Windsor Road and Adams st., Glendale.

AN ideal place in suburbs, beautifully situated among orange trees and flowers. Must be seen to be appreciated. Rates from $20 per wk. up. Special rates to monthly patients. PHONE 291931.

WILSHIRE REST HOME for convalescents, nervous and aged. Cottages for invalids and bedridden patients. WIL. 1244.

EXCLUSIVE home with trained nurse. Aged and invalid. 1115 W. 54TH ST. 26709.

Society Meetings.

SO. CALIF. Social Club meets Wed. evening. Refined people, young ladies free. PHONE 21998.

Optometry.

OPTOMETRIC CLINIC—Free examination of the eyes for glasses, in charge of registered optometrists; daily 9 to 5; Mon., Wed., Fri. eves. 7 to 9. Los Angeles School of Optometry, Wright & Callender Bldg., 4th-Hill Sts. 60241.

10 TREAT., $10. Massage and adj. 710 AMER. BK. BLDG., 2nd-Spring. 65169.

Dentists.

PYORRHEA CURED—With a written guarantee. 830292.

Detectives.

SECRET investigation. EXPERT locators. A. F. Smith Agency, Wilcox Bldg. 824175.

ALBERT J. CODY. 1212 S. Grand. Consultation free. By. 6849.

Auto Trips and Travel Offers.

S-A-N F-R-A-N-C-I-S-C-O. $12.85 ONE WAY, $20.50 ROUND TRIP. LIMITED, 7 A.M. EXPRESS, 8 A.M. THROUGH IN A DAY. ORIOLE, 3:45 P.M. NIGHTHAWK, 7 P.M. THROUGH IN A NIGHT. Others with stopovers en way. SCENIC COAST ROUTE.

S-A-N D-I-E-G-O. $3.30 ONE WAY, $5.50 ROUND TRIP. 7:30 a.m., 9 a.m., 10 a.m., 11 a.m., 1 p.m., 3 pm., 4 p.m., 6 p.m., 11 p.m. In making reservations ALWAYS SPECIFY via P-I-C-K-W-I-C-K S-T-A-G-E-S, 5th & Los Angeles sts. Phone Pico 3850.

YOUNG English lady accustomed to children returning to England April and act as companion or take charge one or two children in return for expenses. Phone 9744 Colo., Pasadena or box 181, TIMES OFFICE, Pasadena.

NEW Willys-Knight, 5-passenger, driving via Fresno, Merced, Vallejo, Oakland, San Francisco or coast route, via Santa Barbara; will take passengers for expenses. Call ROOM 335 ROSSLYN HOTEL.

LADY, share compartment with lady to Chicago, only $10 in excess of berth fare. Leaving U.P.R.R. May 18. References exchanged. See MRS. ROSS, Hamburger's Colonial Inn.

GRAD. NURSE returning to N. Y. City next week, will care for invalid or otherwise to reduce expense. GAR. 5938.

WANTED—Responsible party going to Kansas City, to take child, April 1 or 2nd. Call VERMONT 83.

EXPERIENCED mechanic wishes to drive car back east. Best of references. 4265 S. HOOVER. 269063.

MAN going to Denver can earn part fare. Address 8, box 123, TIMES OFFICE.

PERSONALS—Business

FORTUNES being made drilling oil and gas wells by contract. The surest and safest part of the oil business. We drill for cash, not for oil. Want a few men with cash to invest in new drilling equipment. 200 to 300 per cent a year on investment. Lots of contracts. 20 years' experience in the business. Address S, box 111, TIMES OFFICE.

PERSONAL—WHEN IN DOUBT, CONSULT MADAME ROSE. SPECIAL READING $1. PALMIST, GIFTED CLAIRVOYANT. ADVICE, BUSINESS OR DOMESTIC. HOURS 10 TO 8, OPEN SUNDAY. 307 W. 9TH, NEAR HILL. PH. 64498.

50 per cent of oil rights, land at $50 per acre, near proven oil fields, 12 miles from Taft. Is a real buy; ½ cash and balance easy terms. No interest, 1 to 10 acres may bring fortune to those who act now. F. G. DILKER, 529 Security Bldg., 5th and Spring sts. Phone 61320.

NURSE, Masseuse, Typist and Physical Culturist desires position with drugless doctor or natural-healing institution. Write full particulars. Address Y, Box 440, TIMES BRANCH.

WANTED—Shows and concessions for Glendale Industrial Exposition, May 25 to June 3rd. Auspices Chamber of Commerce. Call Rm. 7, MONARCH BLDG., or ph. GLEN. 3050.

HALF interest or for sale, a well equipped and advertised institution for physical therapeutics and sanatorium treatments. Call at 485 S. MADISON AVE., Pasadena, or ROOM 508, 740 S. BROADWAY.

WHO OWES YOU? No collection, no charge. GRAY & WAART. We make them come through. 595-6 BRYSON BLDG.

CAN locate you on 320-acre homestead near my claim, Los Angeles Co. Entire cost $194. I want congenial neighbors. MRS. PHELPS, Pickwick Apts., 833 S. Grand Ave. Phone 10483.

YOUNG MAN—Single, white, trustworthy, would like position in refined American home. Indoor and outdoor work. Address M, box 183, TIMES OFFICE.

IF THE WORLD wants another Jackie Coogan with a marvelous voice, answer this. Address R, box 186, TIMES OFFICE.

FURS FURS FURS. Expert Remodeling, Repairing. Inviting Prices. ROBERTS FUR FACTORY, 313 West 7th St., Phone 66189.

VIRAL VANCE—Spiritual Adviser. The truth or nothing. 7 languages spoken. 861 S. HILL ST. Hrs. 10 to 8.

SO. CALIFORNIA SOCIAL CLUB meets Wed. evening, refined people, young ladies free. PHONE 21998.

BREAKFAST and Dinner in private home in Wilshire district, for 2 ladies. No tearooms. CALL 567807, mornings.

WHO OWES YOU? We collect anywhere. FREDERICK RAY, 315 Merritt Bldg., 8th-Bdwy. Bdwy. 6529.

TROUBLES? See Madame Mills, world's famous reader, ladies only. SEE THE BEST. 1323 S. Hill st., rear The Venice.

DIVINE HEALER—When others fail see me. Many cures. ANNA HAILE DAWSON. 943½ West 6th st. 657-86.

FOR sound free advice in re a good small investment, address S, box 166, TIMES OFFICE.

PERSONALS—Business

KNOW THY FUTURE.

KENDALL STUDIO.

OF PSYCHIC SCIENCE, 1924 W. 6TH ST. JEROME H. KENDALL, PH. D. GRADUATE LICENSED PSYCHOLOGIST. CLAIRVOYANT AND SPIRITUAL MEDIUM.

ESTABLISHED 25 YRS. SEE THE BEST. KENDALL gives important advice, help and information on all affairs of life, business, changes, advancement, health, love, marriage, influence, journeys. If perplexed, worried, in trouble or doubt consult JEROME KENDALL. (A doubter never wins.) Call today. Lessons and readings, 10 to 6. Thursday eve. open until 9.

Special reading $1; satisfaction guaranteed. Business strictly confidential. Maid in attendance. CLOSED SUNDAYS. 1924 W. 6TH ST., cor. Westlake ave.

D-R-E-S-S M-O-N-E-Y

Quite a few smart and ambitious women have solved the problem of how to get ample funds for dress, auto upkeep, etc., from a limited amount of capital. They are making money earn them dollars now instead of dimes through a clean, legitimate business proposition requiring very little spare time at home, leaving their capital under their own control and reaping handsome cash profits immediately. MRS. M. Address Z, box 380, TIMES BRANCH.

HOWARD L. MORTON.

SPIRITUAL ADVISER AND TEACHER.

HEALTH, BUSINESS, DOMESTIC AND ALL personal affairs advised upon; no matter what your trouble or desires may be HOWARD L. MORTON can help you. $1. Hours 10 to 1; Sunday 1 to 4. 539½ S. BROADWAY, between 5th and 6th Sts.

LEARN TO LIVE RIGHT MEDIATORIAL. KNOW YOUR CAPABILITIES. YOUR FUTURE CORRECTLY REVEALED. SICKNESS AND BUSINESS TROUBLES ARBITRATED. Mrs. Gentry. PERMANENTLY located. Consultation free. 9 to 9. 1543 W. 7th st. Wilshire 88. Open Sunday.

WILL give facials, beauty packs, hair dyeing, Marcelling, scalp treatments, violet rays and manicuring at your home. For appointment Call VERMONT 801.

EXCLUSIVE ladies' hats, at wholesale prices. Phone 292391. 229 W. 42ND PL.

HIGHEST cash prices paid for diamonds. M. LIGHT, 901 Title Guaranty Bldg.

MADAME FRANCES RACINE, spiritual adviser. 900 W. 18th st., West 7636.

Inquiries—Missing People

PERSONAL—Will John Jettle, father of twins, Oscar and Otto, and who gave his address as 4902 Lovet Street kindly communicate at once with the casting office. GOLDWYN STUDIO, Culver City.

BUSINESS ANNOUNCEM'TS—Miscellaneous

CUT-RATE SMOKES.

Camels	$1.25 carton
Chesterfields	$1.25 carton
Lucky Strike	$1.25 carton
One Eleven	$1.00 carton

SONTAG BROS., 11th and Main. Special prices to dealers.

HAVE YOUR printing done with us. Our motto: Action, care, economy and cleanliness. Call SO. 1715-W and we shall immediately call on you for your order. Correct English and Spanish. SPANISH AMERICAN PRINTING CO. 115½ North Main st.

MACHINE and experimental work, models, dies, etc., high-grade machine work at a reasonable price. FORDARCTIC REFRIGERATION CO., 138 W. 17th st.

SILVER AND GOLD PLATING. All work guaranteed. DRAISNER PLATING CO., 115½ N. Main st. 822989.

"MAH JONGG" lesson—day or evening, $1 hr. For appmt., phone WILSHIRE 2263.

LOS ANGELES CAN CO., 363-313 San Fernando Road. Phone LINCOLN 380.

Attorneys and Counselors.

C. C. CASWELL, ATTORNEY. ADVICE FREE. General practice. Private; confidential. 209 WESTERN MUTUAL BLDG., 321 W. 3rd st.

ALL legal matters, advice free. 349 DOUGLAS BLDG., 3rd & Spring. 65942. Open Mon., Wed. and Fri. eve. 8-9. Sun. 11-12.

W. B. BARNES, the Poor Man's Attorney. 352-3 WILCOX BLDG., 2nd and Spring.

FREE law advice; husband-wife, personal injury, loans. 546 Douglas Bldg. Eve. 6-8.

Manicuring, Chiropody, Facial and Scalp Treatments.

HAZEL MOORE, Nu-Foots, tired, achy, sweaty feet relieved. 10-6. 302 GROSSE BLDG., 6th & Spring. Competent asst.

MAY SEDGWICK, manicuring. Room 207, MASON OPERAHOUSE.

ETHEL Carpenter, manicuring, scalp treatment. Mrs. 9-7. Open Sun. 548 W. 9th st.

Ladies' Tailoring, Millinery.

LE CHAPEAU INSTITUTE. Exclusively Millinery Designing and Making. Home Study Course. 2104 WEST PICO ST., cor. Alvarado.

DRESSES and wraps, made by experienced dressmaker; prices very reasonable. 554-488.

Cesspool Cleaners.

CALIFORNIA CESSPOOL CLEANING CO. Wil. 1512. Underground drainage. Wil. 8607.

ACME CESSPOOL CO. WILSHIRE 3154. Pumping and underground work.

Furs—Remodeling, Etc.

FUR WORK BY EXPERT—Years of experience. Be sure and get my prices on remodeling, repairing, tanning, cleaning and dyeing furs. MADAM LENORE, room 219 Loew's Theater Bldg. 823-398.

Patents and Patent Attorneys.

EXPERT ADVICE AND OPINION FREE. A. K. MARTELL, PATENT ATTORNEY. ESTABLISHED 10 YEARS. OFFICE 471, 124 W. FOURTH ST. SEARCHES MADE FOR $5.

HAZARD & MILLER, M. Miller, formerly 8 years member Examining Corps U. S. Pat. office. Hazard's books on patents free. 5th fl. Central Bldg., 6th and Main.

A. J. FARNSWORTH, PATENT ATTORNEY and Consulting Engineer. No charge for preliminary advice. 1123 STORY BLDG., 6th and Broadway. Tel. 61307.

ROBERT W. SMITH, PATENT ATTORNEY. PRELIMINARY ADVICE FREE. MAIN 1216, 415 SEVERANCE BLDG. 6TH-MAIN.

PATENT & TRADE-MARK information free. Atty's fee reduced. MARTIN P. SMITH, 221 Cons. Realty Bldg. Pico 4825.

Roofing—New and Old.

SCOTT, THE ROOFER, 3211 Central ave. Roofs repaired, painted. SOUTH 43.

Florists and Nurseries.

ROSES, SHRUBS, FRUIT TREES, 50c. SUN Nursery, 3425 So. San Pedro. Ph. 291632.

Stenography and Typewriting.

EXPERT TYPEWRITING 10c per page—MULTIGRAPHING-MIMEOGRAPHING. 220 LISSNER BLDG., 524 S. Spring.

Contractors and Builders

BUILDING COSTS ARE DOWN. I will build mod. 4-rm. bungalow, $1700, 5-rm. $2000, 6-rm. $2800. Plans furnished. C. WESLEY TAYLOR, 431 Black Bldg. 63076.

BUILD BETTER HOMES and income property, accurate plans and specifications necessary. HARRY A. LINCOLN, Architectural Designer, 5803 Moneta. Ver. 288.

STOCK and special plans. Cheapest, best; 200 different designs. Bungalow Book, 50c. Angelus Architectural Service Co., 201 Western Mutual Bldg. PHONE 821955.

WILL FINANCE YOUR HOME TO 100% WHERE I BUILD, IF YOU HAVE GOOD CLEAR LOT. LARFIELD, 233 S. BDWY., ROOM 214. BDWY. 416.

CALL J. D. BROWN to figure on your house, finish or rough framing, or complete; labor only or labor and material. Get quick results. PHONE 578-487.

WILL FINANCE AND BUILD YOUR HOME OR STORE ON YOUR CLEAR LOT. SEE MOUNIER, 504 S. FLOWER ST.

GARAGE $58, 10x14, erected on your lot; also temporary home. 1540 W. SLAUSON AVE. Univ. 253 or 298022.

PAINTING, PAPERHANGING and tinting. Est. cheerfully given; no jobs too small or large. Best material. WEST 834.

IF YOU are going to build, see ROBB COMBS for plans and specifications. Phone 598507. 4583 MELROSE.

WILL gladly figure on your new, or alteration work; if you're ready, kindly call West 5693. 2731 WEST 15TH ST.

BUILDERS—Will take lots in payment for plastering and cement work. Address S, box 38, TIMES OFFICE.

CEMENT foundations, all kinds, brick, cement wk. RILEY, 1437 W. 60th. Vt. 8425.

CEMENT WORK estimated free; low price; done right. Reliable. Guar. So. 5531-R.

PLANS drawn to order, very reasonable rates. 518 LISSNER BLDG. 198-78.

A-1 PAINTER wants work by day or contract. Phone GARVANZA 2806.

CHAS. A. TURNER, contr. & bldr. Bungs., garages, alterations, cement. Ver. 1292.

PLASTERING, brick, tile, cement work, repairing, remodeling, specialty. 581706.

BLUE PRINTS, plans, specifications, estimates free. Spickerman, 512 Byrne Bldg.

CALL SOUTH 7398-R FOR PAINTING, Paperhanging and Plaster Patching.

FOR CARPENTER OR CEMENT WORK CALL SO. 7115-W DAY OR CONTRACT.

CEMENT WORK ALL KINDS. FREE ESTIMATES. PHONE 598-430.

CEMENT work wanted, curbs, drives, etc. Reasonable. Phone Chaffey, Ver. 7309.

HARDWOOD FLOORS, sanding, scraping, old floors cleaned, waxed, reas. Hansler, 59821.

CEMENT work, all kinds, walks, etc. Repair work, day or contract. Ph. 24813.

PLASTERING CONTRACTOR. 1212 W. Florence Ave. Call WALL, Vermont 4174.

WANTED—Cement work, all kinds machine mix. Get my fig. 1131 W. 54th. Ver. 4400.

A. OSBOURN—PAINTING, TINTING, PAPERHANGING. Phone 535-79; reasonable.

PLASTERING CONTRACTORS. Kidson & Mullen. West 1397 or 291125.

BUSINESS ANNOUNCEM'TS—Miscellaneous

Contractors and Builders.

SATISFIED—CLIENTS

PROVE SUCCESS OF OUR "SPECIAL SUPERVISING PLAN." REASONABLE COST. HIGH-CLASS ARCHITECTURE. HONEST CONSTRUCTION. Courts, apts., flats, better-class residences. Phone 559070 for appointment, or call at office forenoons. EDWARD L. FARRELL, 1441 Burton Way, BEVERLY HILLS.

WILL BUILD A Four-room double stucco bungalow of high-class construction, tile baths, sinks, Batchelder mantel, excellent decorating, for only $6000—$6500. Financial assistance if desired. Phone for appointment and directions for inspecting some of our buildings. PAUL G. MOORHEAD. Complete Home Builder. 523 HOLLYWOOD SECURITY BLDG. PHONE HOLLYWOOD 832.

$100,000 FUND FOR NEW CONSTRUCTION. BUILDERS' FINANCE ASSOCIATION will lend all the money on easy monthly payments, and build a home on your clear lot. Immediate inspection of lot. Sketches made and estimates given at once. Free plans. Office open Saturday afternoon. Evening appointments made upon request. 410-12-14 LAUGHLIN BLDG. Phone 822201.

WE will build and finance on your clear lot. Payments like rent. Free plans. No delay. Bungalows, flats, courts or store buildings. THE GUARANTY BUILDERS, 1020 Stock Exchange Building. Phone 821768.

B U I L D N O W !

If you own a lot we will furnish the money and build for you. Terms like rent. Free plans. Call and see us. EDWIN S. DOUGLAS, General Contractor, 601 Stock Exchange Bldg., 639 S. Spring.

FULTON & FULTON, DESIGNERS & BUILDERS, 708 EQUITABLE BLDG. PHONE 67811. We design and build houses, double bungalows, flats, bungalow courts, etc. 23 years' experience in Los Angeles. We assist in financing.

WANT TO BUILD? SEE US ABOUT PLANS, specifications and financing your building, any amount. CALIFORNIA ARCHITECTURAL SERVICE, 420 SAN FERNANDO BLDG. PH. 16878.

CARPENTER—Experienced builder wants building, remodeling, store front and alteration, store building or residence, by hour or contract. Good work and prompt action. Plans and estimates furnished. PHONE 554-077.

CARPENTERS—With a little capital to buy lots and build houses, will sell like hot cakes. Holly Heights Tract, across the road from Hollywood Country Club. We will help finance you. Phone VAN NUYS 119-J-4.

PAINTING, tinting and paperhanging; first-class work; lowest prices. E. C. BUDD, 1644 W. 25th st. Phone West 6401 or West 890. When calling please leave your phone number.

ARE YOU GOING TO BUILD? SEE US FOR PLANS, SPECIFICATIONS. WE SAVE YOU MONEY. CALIFORNIA ARCHITECTURAL SERVICE, 420 SAN FERNANDO BLDG.

F-A-L-L-E-N — M-A-U-R-E-R ENGINEERS and BUILDERS. Industrial, Commercial and Apartment BUILDINGS, ALTERATIONS. 625 GROSSE BLDG. PHONE 824469.

CONSTRUCTION. Commercial and residential. Projects financed, 100%. 424 BRADBURY BLDG. Phone 61171.

GRADING, TEAMING—And excavating. By day or contract. Any size job. We make a specialty of cement work. Have complete outfit. Phone 597298. E. A. SIMMONS.

F-R-E-D E. T-E-M-P-L-E, ARTISTIC BUILDER. Assist you in financing. 405 STORY BLDG. PH. 11926.

APARTMENTS—FLATS—RESIDENCES. Designed, built and financed. I can finance your building. P. A. WEIGER, 547 Douglas Bldg. 61573.

GARAGES, $50 and up, any size, anywhere. Shell of small house, $150. 534 WEST 54TH ST. Phone 298781.

V. M. RICKERT. Carpenter, repairing, remodeling, building of all kinds by day or contract. 293931.

CARPENTER AND JOBBING. Store fronts and fixtures. Gen. Bldg. Contractors. WYATT BROS., 3512 S. Main. 29441.

WANTED—Figures on carpenter work for a 2-story residence; also a bungalow. 1207 WILTON AVE. Hollywood 578610.

WILL build 4 and 5-rm. bungalows, $1800 and up. A. J. Richards, 1615 W. 46th st. Phone Vermont 6482.

PLANS DRAWN. REASONABLE RATES. Ready-made Bungalow Plans, $5. 439 SAN FERNANDO BLDG., 4th-Main.

CEMENT WORK—Curbs, gutters, sidewalks and driveways. Call SO. 3196-M. Res. 1487 E. 43RD ST.

TREE WRECKING. Dangerous trees a specialty. Guaranteed. Phone WEST 2286.

BUNGALOW BOOKS—SINGLE AND DOUBLES, 50c. 527 I. W. Hellman Bldg., 124 W. 4th st.

COMPOSITION DRAINBOARDS and floors promptly installed; phone Main 763 for estimator to call.

WILL build 5 rms. complete $3000. Other prices; ref. Spickerman, 512 Byrne Bldg.

TILE work, chimneys, brick mantles and brick work, plastering. TEL. 296337.

PAINTING, papering, tinting work guaranteed. DAVIES, phone Bdwy. 2630.

F. STEDHAM, cement contractor, expert wk. Estm. given. 454 E. 41st. So. 1534-W.

EDUCATIONAL—Miscellaneous

CHOOSE YOUR OCCUPATION and train for it by enrolling in any of these practical courses under skilled instructors: Accountancy, book-keeping, secretarial, radio, commercial art, drafting, assaying, chemistry, engineering, electrical, mining, mechanical and civil. College and several preparatory, foreigners' English, auto repairing, auto electrics, machine shop, vulcanizing, welding, plumbing, etc. Our efficient employment department assists graduates. Gym and swimming. Call, phone or write for details. Y. M. C. A. SCHOOLS, 719 S. Hope st. 10822.

PRIVATE HIGH SCHOOL, also grade school, small classes, Day & evening. Enter any time. Tutoring, scenario & short story. L. A. COACHING SCHOOL, 2030 Orange, at Alvarado. 52218.

PREPARATION for Co. Teachers' Exams. July 5. Course begins June 6. Prelim. meetings on Saturdays at 1:30 beginning May 12. L. A. COACHING SCHOOL, 2030 Orange, at Alvarado. 52218.

Musical and Dramatic.

J. NEVLIN WHYBARK, teacher of singing in all branches, with opportunities free voice trial by appointment. Will tell you frankly if it is worth your while to study. Tuition reasonable. Voices recorded on wax, with criticism by appointment. Terms $2. Studio 481-482 Walker Auditorium, 730 S. GRAND. Ph. 14112.

WANTED—Young lady with promising voice and unable to pay tuition, can get free 6 mos. lessons under capable high-grade teacher. 1977 S. VERMONT. Phone Mon. & Tues. West 7004.

Dancing.

PRIVATE dancing lessons every week day from 10 in the morning till midnight. No appointment necessary. We guarantee to teach anyone to dance who can walk. WILSON'S DANCING STUDIO, 417 W. 5th, between Hill and Olive. 62976.

WE teach you to fox-trot and waltz in 6 lessons. Latest steps. Private lessons. D-E-W-E-Y S-T-U-D-I-O, 1249 W. SIXTH ST. 558714.

PRIVATE dancing lessons given by young lady. For appointment ph. WEST 8527.

6 1-hour lessons, $2. Coast Academy, 2683 W. Pico. W. 8375. Children's class Sat.

WANTED—HELP—Male

Miscellaneous

SERVICE station men are their own bosses. Learn vulcanizing and battery work at Y.M.C.A. AUTO SCHOOLS, 733 S. Hope. (See Inst. Course ad.)

33 per cent commission for live solicitor, also salesman an real estate for auction sales; must have car. 5700 S. VERMONT AVE.

BRIGHT YOUNG MAN OVER 18 YEARS OLD TO SORT BUNDLES. APPLY MONDAY, 8:30, PEERLESS LAUNDRY, 5826 S. MAIN.

WANTED—Ambitious boy may earn tuition by assisting with janitor work. Apply at once, MACKAY BUSINESS COLLEGE, 63193.

EXPERIENCED dishwasher, $20 week; no Sunday or holiday work. Call at HAROLD'S LUNCH ROOM, cor. 8th and Vermont.

AUTO ELECTRICIANS get good pay, steady jobs, skilled instruction. Intensive course Y.M.C.A. AUTO SCHOOL, 733 S. Hope St. See Inst. Course Adv.

ROUTE man for an established route, laundry and dry cleaning. Must buy company car. Call Monday, 1369 W. WASHINGTON.

WANTED—Good strong boy with wheel to carry morning newspaper route; north of Slauson between Main and Figueroa. Good pay. WEST 3903.

IMMEDIATELY, 50 men without previous experience to qualify for investigating work; references. Address Z, box 233, TIMES BRANCH.

MIDDLE-AGED man to distribute bundles. Apply NEW METHOD LAUNDRY, 401 E. 6th st.

WANTED — Men to learn barber trade, small tuition, wages while learning. Am. Barber Col., 324 E. 5th. (See inst. C. ad.)

ERRAND boy with wheel, one to work all day. Apply NEUNER CORPORATION, 817 S. Los Angeles.

A BRIGHT young man wanted. The first man here gets the job. Call at 420 GROSSE BLDG., 6th and Spring sts.

WANTED—HELP—Male

Miscellaneous

BANK longhand bkprs., need many.
Bank Burroughs men, need many.
Typists, office cler., junior cler.
Typist, San Pedro, $115; cashier, $100.
Timekpr., cost clks., auto shop....Open
Overcharge, claim clerk, bkpr., typist.$125
Book-keeper-typist, correspondent $130
Auto parts stock clerks; two.
Adjust. clerks, prefer dry goods.....$100
Bkprs., sales, grocery specialties.....$125
Salesman, tea and coffee...............$175
Stenographers, young truck drivers.
MR. RAWLINSON, Organization Builders Employment Agency, 6th and Main, 400 Central Building.

WEAVERS FOR NIGHT WORK. EXTRA GOOD PAY. OREGON CITY WOOLEN MILLS, OREGON CITY, OREGON.

WANTED

PLASTERERS, BRICKLAYERS & LATHERS

EARN FROM $10 TO $15 DAILY

Learn a trade by the Harris quick, practical training method. We teach the above trades in 60 to 90 days. Hundreds of jobs now open. Investigate and make us a call. "LET HARRIS DO IT." HARRIS BRICKLAYING & PLASTERING SCHOOL, 813 S. FIGUEROA ST.

AUTO MEN WANTED—Learn automobile business by new, quick, practical method. Be sure of steady work at good pay. Hundreds of jobs now open. Qualify in short time in the big National Automotive Shops. Earn room and board while learning. Only cost is tuition fee. Free employment service. Call, write or phone for illustrated catalog. NATIONAL AUTOMOTIVE SCHOOL, 4006 S. Figueroa. Telephone 58401. (See Inst. Adv.)

MAKE big money taking photographs and selling to eastern newspapers and magazines. Easy to learn under new method. Day and evening instruction. Exceptional opportunities to EARN WHILE LEARNING. Call, write or phone. CALIFORNIA SCHOOL OF PHOTOGRAPHY, 2419 Grand ave. Pacific 25788. (See Inst. adv.)

ENERGETIC young man to assist supt. of landscape dept. Must be familiar with plants and have some engineering experience. Graduate of course in landscape architecture or man with local experience preferred. Good future for right party. Address V, box 8, TIMES OFFICE.

WANTED—Boy for light, fast work. Good wages if you are willing to learn. WELCH'S OVERALL LAUNDRY, Pasadena ave. and Avenue 35. Griffin ave or South Pasadena car.

APPLICATIONS are invited from competent Setters to do fine Platinum Mounting, as well as single stone setting. Please accompany application with references, stating salary required and all particulars. JOS. MAYER, Inc., P. O. Drawer 1887, Seattle, Wash.

WANTED — MOTORCYCLE COLLECTOR. MUST KNOW CITY AND BE ABLE TO FURNISH BOND. PERMANENT POSITION AND GOOD SALARY TO START. SEE MR. YATES, COLLECTION DEPT., THE TIMES, 100 N. BROADWAY.

MEN learn plastering trade, where you can learn the business and a job when qualified. Also three more men for night class; plain or ornamental. PROGRESSIVE PLASTERING SCHOOL, 1122 Temple.

WANTED—Are you doing any home study? No? Then you are losing money daily. 300 courses to select from. Free catalog. INTERNATIONAL CORRESPONDENCE SCHOOLS, 330 Haas Bldg., 219 W. 7th st. Phone 62708. (See Inst. Course adv.)

APPLICATIONS for employment in The First National Bank of Los Angeles, Pacific-Southwest Trust & Savings Bank and First Securities Company should be made to the Employment Division, 722 LOS ANGELES STREET.

ONE of the city's largest firms has an opening for a pleasant appearing young man; no exp. required; a worth-while job. See our mgr. at dept 226, 702 S. SPRING ST.

NEAT, refined young man for a permanent city job, one-half day's work on Saturday, good money to start. Apply suite 684 at 124 W. FOURTH ST., 10 to 12, 3 to 4 only.

BRIGHT young man with late model motorcycle, or late light car for collecting; must know city; salary $50 week; no selling or soliciting. Apply 10-11 a.m. F. F. COLLIER, 432 Wilcox Bldg.

EXPORT AND FOREIGN TRADE. Will interview reliable, ambitious young man, age 18 to 30, to train for this field. Give phone. Address RH, box 92, TIMES OFFICE. (See inst. adv.)

3 MALE STENOGRAPHERS wanted, $90 to $125. Good positions for Y.M.C.A. graduates. Start training now. Y.M.C.A. SCHOOLS, 715 S. Hope. (See Inst. Course adv.)

WANTED—Learn barber trade, be independent for life. Wages while learning. Tuition reasonable. MOLER BARBER SCHOOL, 439 E. 5th st. (See inst. course adv.)

MACHINISTS needed. Our course prepares thoroughly. Employment service included. Y.M.C.A. AUTO SCHOOL, 733 S. Hope.

WANTED—Experienced man on hotel flat work. CROWN LAUNDRY CO., 1636 Paloma ave.

BATTERY man or mechanic to buy one-half interest in shop. Salary and one-half of profits. 421 E. 12TH.

YOUNG MAN, over 20, neat and reliable. Good, perm. job for live worker. APPLY Suite 434 MASON BLDG., 4th & Bdwy.

DISTRICT, crew manager for Catholic magazine. Best recompense. BOX 1317, OKLAHOMA CITY.

GOOD man to learn electrical business. Wages paid while learning. Permanent. 4010 MONETA AVE.

WANTED — Houseman. Apply to Dudley APTS., 20 DUDLEY AVE., Venice.

Store and Office

WANTED—STENO.-BKPR., private secretary with engineering exp. only....$175
WINDOW TRIM., subur. dept. st....$150
ASST. SUPT., suburban dept. st....Open
BUYER gents' furnishings.........Open
BUYER ladies', men's shoes.......Open
BUYER draperies and carpets......Open
BOOK-KEEPER, full charge whlse..$150
TITLE MAN, expert, Cal. exp......$200
TYPIST STATISTICAL CLERK........$125
BUYERS gents' furnishings, city....$200
FLOORMGR., neat, clean, young.....Open
QUOTATION clerk, plbg. supply.....Open
TELLER, young, for country bank...Open
ACCOUNTANT, young, bank exp......$125
PASS. AGT., B.&O., or Penney, exp..$200
ACCT., PAYABLE LEDGER, whlse....$150
BOOK-KEEPER, country mfg. plant..$125
BOOK-KEEPER; CREDITS; MGR.......$150
BOOK-KEEPER, dept. store, country..$150
ACCT., local machinery exp........$200
BKPRS., young, full chg., country...$150
STENO.-BKPR., building mgr........$150
ADJUSTMENT MGR., textile exp......$150
PRICE CLERK, machinery exp.......Open
PURCHAS. AGT. hdwe., mchy. exp...Open
SALES CORRESPOND., mch. exp......$150
BANK TELLERS, city, local exp......$150
ESCROW CLERK, local exp..........Open
FOREIGN EXC. MGR., bank exp......Open
ESCROW ATTORNEY, bank exp.......$150
CASHIER, suburban bank...........Open
FLOORMAN, tall, dept. st. exec.....Open
COUNTER TOOL SALES, loc. exp......Open
SALESMEN, local stationery exp.....$150
SALESMEN, beverage specialty......Open
SALESMEN, grocery specialty.......Open
MR. WEST, Organization Builders Employment Agency, 400 Central Bldg., 6th and Main sts.

$1,000,000 OIL STOCK ISSUE.

ADVERTISING MANAGER WANTED.

Capable of independent action. Very favorable proposition offered. References required. Address S, box 421, TIMES BRANCH.

WANTED—OFFICE MAN AND CREDIT MANAGER, ONE WHO HAS HAD EXPERIENCE IN CREDIT ESTABLISHMENT PREFERRED. GOOD SALARY AND PERMANENT POSITION ASSURED. ADDRESS ALL COMMUNICATIONS TO MANAGER, BOX 845, BAKERSFIELD, CALIF.

YOUNG man for production and cost department of electrical mfg. industry; none but those having had some experience need apply. Eastern experience preferred. New plant, attractive working conditions, good future for right man. Address V, box 518, TIMES BRANCH.

WANTED—THOROUGHLY EXPERIENCED shoe salesmen; good opening for steady position to the right men. Apply MODEL BOOT SHOP, 352 S. Broadway.

ACCOUNTANT, semi-senior, for temporary employment. Must have had public accounting experience. Replies should state fully experience, age, whether single or married and at least three references. Address R, box 257, TIMES OFFICE.

CAPABLE stenographer, good appearance and personality essential; preference given man with some book-keeping or advertising experience. Give phone number. Address up, Box 356, TIMES BRANCH.

YOUNG man steno., willing to operate switchboard for good permanent position with advancement and opportunities. Apply 714 MARKET COURT, Wholesale Terminal, 7th and Central ave.

STOCK CLERK, experienced in Pacific Coast cargo lumber trade, good chance for advancement; make written application. HAMMOND LUMBER CO., P.O. Box 430, Arcade Station.

HONEST, ambitious, sincere workers read our ad of Sunday, March 25, under Male Help Wanted miscellaneous, headed "Several Honest Workers Wanted."

BOY, about 16, as office boy; must be capable and willing, references required; see MR. DECIUS, Monday morning, bet. 8 and 9 o'clock, 402 Hollingsworth Bldg.

EXPERIENCED order clerks for wholesale plumbing supply company, steady position. Address V, box 96, TIMES OFFICE.

CLERK for quotation work, experience in plumbing, heating supply line. Address V, box 66, TIMES OFFICE.

WANTED—HELP—Male.

Salesmen and Solicitors

WANTED—

LIVE-WIRE SALESMEN WHO OWN AUTOMOBILES.

ONLY MEN WHO ARE WILLING TO WORK NEED APPLY. EXPERIENCE UNNECESSARY. PLEASE CALL IN PERSON, AS NO INFORMATION WILL BE GIVEN OVER THE TELEPHONE. SEE MR. LOTT AT 406-7-8 GROSSE BUILDING, SIXTH AND SPRING.

SECURITY SALESMEN

We have an opening for two high-class security salesmen. We will furnish real leads, names of friends of the Directors of this Corporation. This is out of town work, and we prefer salesmen who have a car. Only experienced and hard working salesmen need apply. 336 CONSOLIDATED REALTY BLDG., 6th and Hill Sts.

WANTED—SALESMEN WITH CARS TO WORK FOR ONE OF THE OLDEST ESTABLISHED AND STRONGEST FIRMS IN SOUTHERN CALIFORNIA, SELLING SUBDIVISION PROPERTY THAT WILL SHOW YOUR CLIENTS BIG RETURNS. IF YOU WISH A PERMANENT CONNECTION AND HAVE THE COURAGE AND NERVE TO CLIMB FROM THE BOTTOM, YOU CAN BECOME A MEMBER OF WHAT WILL BE THE OUTSTANDING SALES FORCE IN LOS ANGELES. SEE MR. JORDAN, ROOM 200 MARSH-STRONG BLDG.

ONE MILLION DOLLAR OIL STOCK ISSUE.

SALESMANAGER WANTED—Capable of independent action. Very favorable proposition. References required. Address S, box 420, TIMES BRANCH.

REAL ESTATE SALESMAN WANTED.

We have the best located office in West Hollywood. Plenty of business. Chance for live man to connect with live firm and make big money. Must have car. MILLER REALTY CO., PHONE 570618, 7400 SUNSET BLVD.

NEW SUBDIVISION.

Real men who are looking for a future promotion to sales managers, to sell lots and small houses on easy payments. Tract manager, manager for branch office. Good commission, pay every week. Dead brokes, do not apply. Car necessary. No experience necessary if willing to learn. Call 1105 CHAPMAN BLDG. Sales Manager.

SPECIALTY SALESMEN TO REPRESENT A NATIONAL ORGANIZATION WITH OFFICES ALL THROUGH THE COUNTRY. ASSIGNED TERRITORY. BIG MONEY FOR CAPABLE, VISIONARY MEN—ADVERTISING PROPOSITION. APPLY 715 UNION LEAGUE BLDG., MR. McKAY.

WANTED—SALESMEN WITH CARS. LIBERAL CONTRACT. WE PAY FOR USE OF CARS. YOU CAN MAKE GOOD MONEY. WE FURNISH LIVE LEADS. CALL 1030 SO. FIGUEROA ST. ASK FOR MR. MILLER.

GENTLEMAN with sales ability, who can meet the best musical people on the coast. Knowledge of music not necessary. Three character references required. Position permanent. For particulars call between 10 and 12. Pacific Coast office. NATIONAL ACADEMY OF MUSIC, 434 S. Broadway, Suite 507.

WANTED—Salesman for L. A. and sales managers for outlying towns for San Juan and McKinley county, New Mexico oil leases. The eyes of the world are on this district. "Great Rush On." Out of the ordinary commission. NEW MEXICO LEASING CO., 1112 Story Bldg. Ask for Mr. Randolph.

YOUNG MEN, THREE, neat appearing who can tell the truth convincingly to fill positions made vacant by promotions. Good income and chance for advancement. Drawing account, during preliminary training. SOUTHERN CALIFORNIA SALES & DISTRIBUTING CO., 4406 W. 2nd st., corner Western.

AN experienced retail stationery salesman for city territory. Must furnish own car, splendid opportunity for an aggressive ambitious young man to connect with large retail stationery house. State age, experience, references and salary expected to start. Address Z, box 329, TIMES BRANCH.

SALESMEN—2 experienced solicitors. We have a proposition of merit, something new, never before tried in Los Angeles. Not an auto accessory, but prefer men with this experience. Guaranteed salary and commission. Ask for ALEXANDER, 3072 West Pico st.

SALESMEN—4 live workers for road work, to interview merchants, bankers and doctors. $150 per week net easily made by men stung by the work bug. No samples to carry; nothing to sell; no dull season. 406 I. W. HELLMAN BLDG.

SALESMEN and saleswomen to sell one of the most attractive propositions ever offered to the commercial and professional world. Liberal commission. GREAT WESTERN COMMERCIAL CO., 717 Citizens' Nat. Bank Bldg.

WANTED—A young man between 25 and 35 yrs. old, for salesman and collector in building material business. Must be a live wire. State salary wanted, experience, married or single and all references. Address M, box 262, TIMES OFFICE.

SECURITY SALESMEN. No oil stock or oil units. We want three clean cut, high class salesmen to whom we can furnish exceptional leads and render unusual co-operation. See MR. MINTURN, 529 Grosse Bldg.

CAMPAIGN SOLICITORS to assist in financing popular community projects. Immediate employment paying $100 weekly, and up on commission basis. Good future for capable men. Address M, box 217, TIMES OFFICE.

WANTED—Salesman for the new Policy. It pays 5 ways, sold only by the PACIFIC MUTUAL LIFE, assets $75,000,000; 55 years old; liberal compensation; free salesmanship course. Call at 645 S. OLIVE ST.

INSURANCE type salesman to interview select, interested prospects regarding membership in an exclusive club; $150 weekly being earned by other men; state experience, age and references. Address M, box 180, TIMES OFFICE.

EXPERIENCED solicitor for cleaning and dyeing route, established; salary and commission; car furnished. Apply Sunday before 12 or Monday morning. HOLLY 5370. Spotless Cleaners, 363 North Western.

WANTED—Salesman for city and vicinity. Experienced in handling volume business. Manufacturing plant—wrought iron Lamps and Novelties. APPLY 508 W. TEMPLE ST.

WANTED—Ambitious Catholic young man to become connected with estab. house as collector and deliverer. Adv. as deserved. State age and salary expected. Address T, box 117, TIMES OFFICE.

HONEST, ambitious, sincere workers read our ad of Sunday, March 25, under Male Help Wanted miscellaneous, headed "Several Honest Workers Wanted."

WANTED—Responsible parties, state and county distributors, 2 high-class auto accessories, patented. 1403 SANTEE ST. J. C. TESTA, Apt. No. 2.

SOLICITOR, with car, for cleaners and dyers; with a route preferred, but not essential. METROPOLITAN DYE WKS., 3722 McClintock, nr. Vermont.

WANTED—Salesman who can sell land; no alkali and plenty free gravity water, at $450 per acre. Good commission. Ask for MR. MARTIN, 711 W. 7th st.

WANT salesman who has had exp. in selling fresh meats and provisions; city territory. State experience. P.O. BOX 261, Arcade Station.

WANTED—2 A1 SALESMEN. MUST HAVE CHEVROLET CARS. APPLY AT ONCE. MODEL MFG. CO., 121 S. JACKSON, GLENDALE.

WANTED—Salesmen to sell American Magazine and Red Book in club work, with crew manager. See MR. WALLACE, 701 Grosse Bldg.

WANTED—Automobile salesman, must have or be willing to buy Star demonstrator, attractive proposition. SILVER MOTOR SALES CO., 4170 Moneta Ave.

REAL ESTATE salesman with car. Must be good, steady, reliable man, chance for partnership. For appointment call WIL. 3987.

HOUSE to house canvassers and salesmen, with or without car. Call mornings. 720 W. 9TH ST.

WANTED—Real estate salesman with car; good proposition for right man. See RATHBUN, 8131 S. Western ave.

FIRST-CLASS monument salesman. Apply VICTOR GRANITE CO., 5961 Santa Monica Blvd. Holly 5426.

WANTED—Experienced clothing salesman. Apply J. B. GREENBERG, 320 So. Broadway.

WANTED—3 experienced newspaper solicitors. Good salary; steady job. See McKAY, Santa Ana Daily Register.

EXPERIENCED salesman for city laundry. Must be energetic and able to show results. Apply 616½ S. BDWY.

SALESMAN to sell 5 1-reel comedy films below cost; 25% comm. ERVIN, 626 Washington Building.

TWO neat appearing men, make $30 weekly, pleasant work. 330 DOUGLAS BLDG.

SALESMAN with knowledge of corrugated and fiber containers. State experience. Address S, box 141, TIMES OFFICE.

WANTED—HELP—Male

Salesmen and Solicitors

STOCK SALESMEN

Wanted. Clean-cut, high-class salesmen. Choice openings in fast-growing banking corporation, paying regular dividends. Exceptional opportunity for salesmen. Leads and real co-operation given to assist you. Strong directory. Call between 9 and 12. 563 MARSH-STRONG BLDG.

SALESMEN WANTED—

HIGH-POWERED SALESMEN TO SELL CHEVROLETS IN HOLLYWOOD.

IF YOU HAVEN'T LOTS PEP AND ARE NOT A "GO-GETTER" DON'T CALL.

ASK FOR MR. SNYDER, 6624 HOLLYWOOD BLVD.

SALESMEN FOR BRANCH OFFICE.

A good clean high class proposition. Not a million dollar deal—not the best proposition in the world, but $40 to $80 sure every week and more if you have it in you. Only men of good appearance and not afraid of hard work considered. Apply Mr. McCrystle, 631 CONSOLIDATED BLDG., 6th and Hill, 9 to 5 and 7:30 evenings.

WANTED—Clean cut snappy salesmen with machine. To a man of the better class I can offer an exceptionally clean, strong and attractive investment proposition. One which will stand the acid test and which is proving a big seller. Only men of character and strong personality, able to close bona fide good leads need apply. Unless you have made good don't waste our time. Call 1232 LOEW'S STATE BLDG., before 10 a.m. daily.

WANTED — EXPERIENCED NEWSPAPER SUBSCRIPTION SOLICITORS. SALARY AND COMMISSION. APPLY BEFORE 10 A.M., H. C. WILSON, CIRCULATION DEPARTMENT, 2ND FLOOR, L. A. TIMES, 1ST AND BROADWAY.

REAL ESTATE salesmen with cars for Verdugo Highlands sub-division. Attractive selling proposition. Liberal commissions. See MR. McAVOY at tract office, 4000 block, Verdugo Road or CLEVELAND BLAIR REALTY CO., 209 Wilcox Bldg.

WANTED—2 young men for outside salesmen; good opportunity for right party. Apply Mr. I. Greenberg, BROADWAY ARMY SALES STORE, 320 S. Broadway.

MEN.

Men who are now or have been employed in factories and large manufacturing plants to do special work where they will be able to make from $50 to $80 per week during their spare time. This will not interfere with your present work. Call Tues. evening at 8 p.m. for personal interview. Room 707 JR. ORPHEUM BLDG., 8th and Hill.

SALESMAN—High-class, preferably one experienced with dealer organizations by manufacturer of the Electrical Home Appliances. Organize sales crews and promote sales in Los Angeles. Good salary and extra compensation. Give full particulars in letter, otherwise not considered. Address V, box 474, TIMES BRANCH.

STONEHURST

Have an opening for 3 more real estate salesmen with cars, who can tell the facts. New subdivision prospecting sale April 1. Entirely new plan of operation. See MR. CHOLEWA, sales manager, at tract office, San Fernando and Sheldon ave., 1 block north of junction of Hollywood and San Fernando Blvds. Hurry or you will be too late.

ESTABLISHED local wholesale house desires exclusive representative to call on L. A. retail trade, selling refrigerators, gas ranges, gas heaters, baby buggies, etc. Commission basis only. No advance expense account. Do not answer expecting to make any other arrangement as this will keep out loafers and insure a live wire of a wonderful line. PHONE 11257 for appointment.

WANTED—A real estate salesman with car—right now. I want a worker. I'll show you how you can make some real money NOW. See me in mornings. C. P. BLAKEMORE LAND CO., 622 Van Nuys Bldg.

SALESMEN AND SOLICITORS.

FOR A SUBDIVISION THAT SELLS ITSELF. BEST MONEY IN THE CITY.

SEE MR. SIMON, HOFFINE-MIDDLETON, INC., 741 S. FIGUEROA ST.

WE can use two more salesmen with cars for subdivision work in the Glendale district. Men who know how to work will find this an exceedingly profitable connection, handling high-class and medium priced property. See MR. MARTIN, TWINING & MYERS, 211½ So. Brand Blvd., Glendale, Calif.

SOLICITORS. YOU CAN MAKE MORE MONEY IN REAL ESTATE. Join us now on a new tract. FASTEST SELLING IN TOWN. Call from 9 to 12 a.m. RIGALI & VESELICH, 200 S. Figueroa st., near 3rd st.

SALESMAN—REAL ESTATE—We are opening a new sub-division and want several live wire men to sell. Should earn from $800 to $1000 per month. If you own a car and want to work, call on MR. DE GARMO at the Robert Urban Realty Co., 511 S. Hill st.

DO you want a side line that will make you $2 to $5 velvet each day? Whether selling hosiery or other high-class article you can use this newest unique PAGODA hose specialty with your line. Call at 516 WRIGHT-CALLENDER BLDG., 4th and Hill.

WANTED—A FEW LIVE REAL ESTATE SALESMEN ON NEW SUBDIVISION. BIG ADVERTISING CAMPAIGN JUST STARTED. PERMANENT POSITION, WITH BONUS. LEADS FURNISHED. SEE MR. MAGUIRE, 220 LOEW'S STATE BLDG.

ENCYCLOPEDIA—Book of Knowledge salesman or with similar experience for leading Eastern publisher. Coast manager here few days. Give telephone for appointment. Address S, box 222, TIMES OFFICE.

SOMETHING new in the oil business. Come in and be convinced. Good opening for district manager. 719 LOEW'S STATE BLDG.

WANTED—STOCK SALESMEN—High-class salesmen; exceptional opportunity industrial proposition. Good leads furnished. 227 I. W. HELLMAN BLDG.

SALESMAN on one of the best subdivisions in L. A. Real estate experience not necessary but advantageous. Chance to make good money and permanent connection. SHARP, 8519 S. Vermont.

SALESMEN to sell a great novelty. Extensive field, big results daily, experience unnecessary. Exclusive territory. Call 711 SAN FERNANDO BLDG. 408 S. Main st.

RETAIL SALESMEN for established routes. We furnish Ford delivery truck. Splendid proposition for steady, energetic workers. Apply at office, HOYT'S CRACKER & BISCUIT CORP., 2101 S. Main.

SALESMEN to sell new Star autos. Must be live wires, for riders need not apply. See L. E. BRAGG, Sun. 411 Hammel st. Take E. 1st car, get off at Gage and Hammel, walk 1 block east.

WANTED—EXPERIENCED REAL ESTATE SALESMAN FOR DOWN TOWN BUSINESS PROPERTIES AND LEASES. ROBERT BAKER, 617 PACIFIC FINANCE BLDG.

WANTED—Two first-class vacuum cleaner and washing machine salesmen. Wonderful proposition to right man. See Mr. Larkin, ORANGE HDWE. CO., Orange Calif.

EXPERIENCED solicitors for laundry service. Can work only part time if desired. See MR. FAY, Diamond Laundry, 5th and Towne.

WANTED—Man over 21, sales department ILLINOIS ELECTRIC CO., 313-315 S. San Pedro. See Mr. Trimble.

TWO salesmen. Outside work. Big opportunity. MITCHELL STUDIO, 730 S. Bdwy.

WANTED—An ex-service man who has had some experience as a salesman. Apply 833 S. Broadway, 5th floor. MR. PARKER.

SALESMEN, security, 20% commission and bonus. A sure seller. MR. WILMONT, 911 S. Figueroa.

WANTED—Salesmen for Ford, Lincoln and Tractor. Good territory. Apply FORD AGENCY, Puente, Cal.

BIG money for good solicitor. VER. 5674 or 289115. ANDERSON or NAYLER.

SALESMAN to call on ret. drug. State exp. Address S, box 140, TIMES OFFICE.

SALESMAN exp. sale glass bottles. State exp. Address S, box 142, TIMES OFFICE.

SALESMAN—Willys-Knight and Overland line. See MR. RUSSELL, 1236 S. Hill.

WANTED—HELP—Male.

Salesmen and Solicitors

PROMOTIONS HAVE MADE POSSIBLE OPENINGS FOR 2 ENERGETIC, AMBITIOUS SALESMEN BETWEEN 25 AND 35, GOOD PERSONAL APPEARANCE, PREFERABLY WITH CAR, TO JOIN SALES FORCE OF NATIONALLY KNOWN COMPANY. CAN EARN $2500 TO $5000 PER YEAR. THOROUGH TRAINING GIVEN, WITH DRAWING ACCOUNT FROM THE START. MUST GIVE SURETY BOND. MEN WANTED WHO WILL CONNECT WITH US AS A LIFE WORK. 330 HAAS BLDG. MONDAY 10 TO 12 A.M. ASK FOR MR. ARMSTRONG.

SALESMEN—Get paid for saving life. Sell Salter Bros.' light controllers and help eliminate automobile accidents. Their use allows the driver of any car to use GOOD OLD PLAIN LENSES, 32-candlepower bulbs, and yet absolutely ELIMINATES ALL GLARE while doubling the road light. They penetrate fog like a navy searchlight and light up the front of a car to which they are attached so that the license plate can easily be read 75 ft. away. They meet all legal requirements and are attached to any car in 1 min. without tools. Price $5 per set. 943 S. GRAND AVE.

WANTED—Advertising salesman who can sell advertising for established monthly magazine, an Elk preferred. Must have first class local refs. PACIFIC COAST ELK, 536 S. San Pedro St., Mornings.

REAL estate salesman, experienced in high-class property, residences and lots. 4223 LOS FELIZ BLVD.

REAL estate salesmen with car. Good proposition to right party. PICO 3444.

SALESMAN with car. Liberal commission. KING-OVEN CO., 740 E. 3rd st.

WANTED—Solicitors, salary and commission. Experience not necessary. 1733 CORDOVA.

Trades.

OPERATORS WANTED—SHIRT, COAT AND PANTS MAKERS. APPLY 9 A.M. MONDAY. WESTERN COSTUME CO., 908 SO. BROADWAY.

OPERATORS, PRESSERS, CUTTERS on ladies' coats and suits wanted for San Francisco, under American plan, $50 per week and up, free transportation and contract for steady work. Must be thoroughly experienced. Apply H. BERMAN, Broadway Central Bldg., 424 S. Broadway, Room 413. Open all day Saturday and Sunday.

WANTED—THE FOLLOWING EXPERT MECHANICS: Light ornamental iron workers, sheet iron men for fine work, A1 fixture makers, A1 lighting fixture shop foreman. Apply to H. A. BERNHARDT, Solar Lighting Co., 219 E. 4th st.

EXPERIENCED Ford and Chevrolet mechanic for used-car dept. See Mr. Galloway. KILGORE & SOPP, CHEVROLETS, 201 N. PACIFIC BLVD. 297500.

EXPERIENCED Finish washer. Apply STERLING LAUNDRY, 777 Clanton st., near 15th and San Pedro.

WANTED—Blacksmith, experienced with trip-hammer and forging of small tools. Permanent job and good wages for right man. PLOMB TOOL MFG. CO.

EXPERIENCED auto mechanic, must have first-class references; good, steady job for reliable man. Apply E. J. STANTON & SON, 38th and Alameda.

MAN experienced on Cleveland automatic screw machine, able to take charge. Apply JOE SINGER MACHINE WORKS, 2116 S. Los Angeles.

WANTED—Studebaker mechanics; must be first class men and know Studebaker cars. Bring hand tools. See MR. STIREN, 6116 Hollywood Blvd.

WANTED—Plumber for jobbing; steady work. Only men with experience need apply. CAMPBELL & WARD, 2718 W. 7TH ST.

WOOD-pattern maker. Steady work. Apply MECHANICAL PATTERN WORKS, 1001 Stanford ave.

WASHERMAN. Apply Mr. Fleming, first floor, NU WAY LAUNDRY, 779 Towne ave.

WANTED—Experienced Underwood typewriter repairman. Apply at 602 DELTA BLDG., 426 S. Spring st.

BROWN & SHARPE automatic turret lathe operator. Address X, box 360, TIMES BRANCH.

WANTED—Cabinet maker, first-class man only. Good wages. Apply SCHIEFER & SONS, 8th & J sts. San Diego.

CUTTERS, experienced on men's and boys' clothing; no others need apply. TOPPER, ROTH & KNEWBOW, 348 E. 7th st.

WANTED—Electric and acetylene welders. Apply SOUTHWEST WELDING & MACHINE CO., 621 S. Main.

WANTED—All around washman. Apply NU WAY LAUNDRY, Burbank, or phone Sunday, Holly 1208.

A NUMBER 1 auto repair and lathe man. No other need apply. Call at office, 448 SO. FIGUEROA.

WANTED—First-class clam-shell operator for Thew machine. Apply UNION ROCK CO., Azusa.

WANTED—20 FIRST-CLASS AUTO REPAIR MEN. AUTOMOTIVE AGENCIES (AGCY.), 1316 S. GRAND.

GOOD DRAINBOARD man wanted. Apply Monday, 309 MASON OPERA HOUSE BLDG.

CUTTER wanted on ladies' knit dresses & sweaters. JACOB LEVITT & CO., 335½ S. Broadway.

EXPERIENCED marker and sorter, one who knows Coast system. EXCELSIOR LAUNDRY, 424 S. Los Angeles.

FLATWORK washer, one for finished and rough-dry work. NEW METHOD LAUNDRY, 401 E. 6th st.

PATTERN maker. Apply AMUSEMENT ENGINEERING CORP., South Fries st., Wilmington, Cal.

WANTED — Experienced set-up man on chairs. HEYWOOD-WAKEFIELD CO., 215 E. 6th st.

BURNISHER wanted on silverware. Apply at once; steady job. 113½ N. MAIN.

ONE first-class varnisher by phonograph manufacturer. BURNHAM PHONOGRAPH CORPORATION, 1929 S. Los Angeles st.

WANTED—A man experienced on repairing cameras. CALIFORNIA CAMERA HOSPITAL, 321 O. T. Johnson Bldg.

WANTED—Experienced Reed workers to work on Baby Carriages. SIDWAY MERCANTILE CO., 1504 E. 6th st.

WANTED—Wrist pin fitter and lathe man. Apply 1018 W. 11TH ST.

PANTS operator, steady work, good wages. Call 9 to 12 Sun. 121½ S. BDWY. Rm. 1.

WANTED—First-class carpenters at 1716 MILAN AVE., So. Pasadena.

WANTED—Painter. Apply at 136 WEST AVENUE 34, this morning.

IRON worker for ornamental and general iron work. Call 604 RIO ST. North 5084.

WANTED—Reed worker to repair chairs. Apply ROSAL INN, San Pedro, Cal.

BUSHELMAN wanted. Apply 8 a.m., JOHN WRIGHT, 706 S. Hill st.

WANTED—Tailor for used clothing business. Steady work. Apply 136 S. SPRING.

SINGLE hand first-class coat maker wanted. 121 W. 5TH ST.

LINOTYPE operator. REFLEX PRINTING CO., Redondo Beach.

WANTED—A pot washer. Apply CLARA BARTON HOSPITAL, 447 S. Olive.

WANT—Cement contractor with machine to bid on cement walls. WIL. 5320.

WANTED—Printer, must be high class, open shop. 641 W. 16TH ST.

WANTED—Machinist. COMMERCIAL IRON WORKS, 2424 Porter st., near 9th-Santee.

EXPERIENCED Ford mechanics. W. L. HEINICKLE, Main and Navy sts., Venice.

SHOEMAKER wanted. 209 N. SPRING.

Hotel, Restaurant and Club

EXPERIENCED man dishwasher. Come Monday morning ready to work. SNOW'S RESTAURANT, 394 S. San Pedro st.

WANTED—Dishwasher, $18, and porter, $17; vegetable man, $17; for Hollywood cafeteria. 6637 HOLLY BLVD. Holly 373.

HOUSEMAN for apartment or hotel; only experienced white man need apply. HOTEL ASTORIA, 248 S. Olive St.

Professions and Vocations.

WANTED—Architectural draftsman, experienced in residence work. State salary. Give local references. P. O. box 1170, City.

ARCHITECTURAL draftsman, must be well acquainted with Los Angeles work. Apply 420 SAN FERNANDO BLDG.

Farm and Garden.

WANTED—Experienced nursery man. OLD BALDY NURSERIES, Ontario. Phone 396-W.

Investment Required

WANTED—Man (reliable) to take charge and help manage light manufacturing business; pay $180 monthly, light inside and outside work; $250 required, fully secured; experience not necessary. Call 5223 MONETA AVE.

GROWING concern desires salesman to call on local manufacturers. Salary and commission, future unlimited. Investment required $500 to take active interest. 430 UNION LEAGUE BLDG.

MAN with business ability, who has some capital to be loaned at good interest. Good salary. Position and money well secured, in well established firm. No agents. K. B. PRESSEY, San Jose, Cal. Gen. Del.

WANTED—A man who is used to hard work in a very good paying business. Small investment and service required. Experience not necessary. Call RM. 319 GROSSE BLDG.

WANTED—Workman busy factory. (Sell interest $500.) Permanent wkly salary. 201 GRANT BLDG.

[illegible]

WANTED—HELP— Male.

Salesmen and Solicitors

...IONS HAVE MADE POSSIBLE ...NINGS FOR 2 ENERGETIC ...SALESMEN BETWEEN ...ND 35, GOOD PERSONAL AP...ANCE, PREFERABLY WITH ... TO JOIN SALES FORCE ...EARN $2500 TO $5000 PER ... THOROUGH TRAINING ... WITH DRAWING AC... FROM THE START. MUST ... SURETY BOND. MEN ...TED WHO WILL CONNECT ... AS A LIFE WORK ... HAAS BLDG. MONDAY 10 ... A.M. ASK FOR MR. ...STRONG.

Trades.

OPERATORS WANTED— COAT AND PANTS MAKERS. APPLY 9 A.M. MONDAY. WESTERN COSTUME CO. 908 SO. BROADWAY.

WANTED—HELP— Male.

Investment Required

AN old-established ... the services of a ... ability, capable of ... branch. Investment ... to be handled by ... box 86, TIMES OFFICE.

WANTED—HELP— Female.

Miscellaneous

ARE YOU AMBITIOUS ... TELEPHONE OPERATING ... AN EXCELLENT OPPORTUNITY FOR BRIGHT YOUNG ... PAID WHILE LEARNING. APPLY NOW. 1330 SOUTH HOPE ST. TAKE PICO CAR TO ... WALK ½ BLOCK SOUTH. SOUTHERN CALIFORNIA TELEPHONE COMPANY.

WANTED—HELP— Female.

Trades.

WANTED—SHIRT OPERATORS. PERMANENT POSITION. HIGHEST WAGES. APPLY 639 S. HILL OR 3608 W. 1ST.

WANTED—Expert upper fitter. WANGERIN SHOE MFG. CO., 353 So. Hill.

Household and Domestic.

WANTED—Experienced cook, unincumbered young woman with local references. Downstairs housework. Permanent. Good room and bath. No laundry. 2 adults and baby, where nurse is employed. W. Adams, close to town. Write fully, stating references & salary where last employed. Address V, box 507, TIMES BRANCH.

ANSWER this ad if you are a capable middle-aged woman (white). Experienced in general housework and a good cook. Party applying must have pleasant disposition and have no encumbrances. Good living quarters and good wages. Address Z, box 398, TIMES BRANCH.

WOMAN—White, general housework in family of 3 adults. Must be good, clean worker. Steady position. Go home nights. $45 month. Close in, near both car lines. 1110 BELLVUE AVE., near Sunset Blvd. Phone Bdwy. 2778.

GIRL to assist with light housework and take care of child; one who desires a good home in preference to high wages. Call Holly 10003. 6657 WHITLEY TERRACE, Whitley Heights.

WANTED—Middle-aged woman to do cooking, general housework, personal laundry for two, flatwork sent out. Close in, congenial surroundings. Salary $50. PHONE 64303 after 9:30 a.m.

WANTED—EXPERIENCED GIRL FOR GENERAL HOUSEWORK. SMALL FAMILY. WAGES $65 TO $75. NO COLORED. REFERENCES REQUIRED. PHONE 71560. 831 5TH AVE.

WANTED—Girl who wishes good home to do light housework and take care of 5-year-old boy, 2 in family. 1708 GRASTON. Take Hollywood car to Logan, 3 blocks north Sunset Blvd.

WANTED—Competent cook who will do downstairs work and some ironing; small house, 2 adults, 2 small children. Good wages. Living near Venice for summer. Apply 956 S. ALVARADO.

WANTED—Competent white cook and second maid in private family. Good home and good wages. Phone Hollywood 10235. 1629 VINE ST.

WANTED — First-class cook for European cooking in Beverly Hills home. Service to begin April 1. Address Y, box 327, TIMES BRANCH.

CAPABLE woman to cook and take charge of home, family 4 adults, no washing. $50 mo. 1457 SPAULDING AVE. Ph. Holly 3358.

WANTED—RELIABLE GIRL FOR GENERAL HOUSEWORK IN SMALL FAMILY. GOOD WAGES PAID. KINDLY PHONE 439680.

A GIRL wanted to do general housework. Will pay $40 to $50 a mo. Apply at 1675 GOLDEN GATE AVE., Hollywood Way.

THOROUGHLY competent white woman between 30 and 40 for housework mostly downstairs. Must be A-1 cook. No washing. Good home. $75 596953.

WHITE woman for cooking and lower floor, experience and reference required. Salary $60. Apply 258 S OXFORD. 56445.

MIDDLE-AGED lady to answer phone for her board and room, one who has other means of support. Phone Sunday 10 to 12 or week days 5:30 to 6:30, 297340.

RELIABLE white woman under 40, mother's helper. Good home, wages $40. 560888.

WILL give room and board to lady in exchange for small services. Apply 744 SO. FIGUEROA MR. ARWINE.

WANTED — Experienced housekeeper for small bungalow by couple employed, with girl 2 yrs. old. Call 760612.

A MIDDLE-AGED lady to care for 2 children, $7 a week, room and board. 2218 TOBERMAN ST.

WHITE woman for plain cooking and housework. $40, room and board. Call Garvanza 3275, or 469 W. AVE. 52.

WANTED. Cooks, Housegirls and Waitresses. 202 GRANT BLDG., 355 S. Bdwy. (Agy.)

NEAT girl to assist with general housework, no washing, good home, $25 mo. 1507 CRENSHAW BLVD. Ph. 70062.

IMMEDIATELY, a girl for general housework and plain cooking. 268 S ARDEN BLVD., Hollywood 6407.

WANTED—By five business people, working housekeeper. No laundry. Wages $40. Phone WASHINGTON 309, after 4 p.m.

NEAT colored girl, good plain cook. 5-room flat; 3 adults. $12 week. Go home nights. References. 1003 S. BURLINGTON. 53983.

WOMAN to work in washroom. Modern Pressing & Cleaning Co., 1808 W. Wash.

WANTED—Mother's helper, white, under 45; 3 in family. Phone HOLLY 7887.

REFINED girl for general housework and help care for 2 children. 292168.

MAID for gen'l housework. Room with private bath. Small family. $40. 568748.

GENERAL housework at 370 HOLLIDAY ST. Angeleno Heights. 53791.

WOMAN for general housework, flat. Apply mornings. 739 S. CATALINA.

WANTED—Woman to clean house, day work. Call 1908 Monday at 10 a.m.

A YOUNG white girl as mother's helper, pleasant home. 567650.

WANTED—A Colored cook, middle-aged, hours 4 to 7. Call 567807 mornings.

MIDDLE-AGED woman, general housework, family 4 adults. 825 N. Virgil ave. 599336.

YOUNG white girl, no cooking, references. 590347.

HOUSEKEEPERS, cooks, generals. Employment (Agcy.) 6623½ Holly. Blvd. 577613.

Hotel, Restaurant and Club.

1ST-CLASS WOMEN COOKS— Also bakers and pantry women, wanted for American-plan hotel and cafeteria in Yosemite Valley. Only experienced people need apply. Call from 7 to 9 p.m., 711 S. SPRING ST.

EXP. waitress, one with fountain or candy exp. preferred. DIXON CONFECTIONERY, 5729 Pasadena ave.

EXPERIENCED cafeteria help of all kinds. POPULAR CAFETERIA, 201 N. Broadway.

EXPERIENCED baker. Call MARY LOUISE TEA-ROOM, 2300 West 7th st.

Professions and Vocations

GOOD masseuse for doctor's office. Address S, box 143, TIMES OFFICE.

Investment Required

INTELLIGENT young lady with about $2000 cash, to act as treasurer of a large corporation. Salary to start, $50 a week; quick promotion and money fully secured. Give age, references and phone number. Address S, box 150, TIMES OFFICE.

WANTED—HELP— Male and Female

Miscellaneous

MEN OR WOMEN not able for hard labor, can earn big money selling Utility Scratch Pad & Guide. Newest and snappiest novelty out. 516 ROBERTS BUILDING, 3rd & Main.

SALESMEN and women with light cars, new selling plan. Call after 2 p.m. 424 DOUGLAS BLDG.

Instruction Course.

MEN WANTED WHO LIKE MECHANICAL WORK TO TRAIN WITH OUR ENGINEERS WHILE WORKING UNDER PAY. FEES REQUIRED. U. S. TRACTOR, AUTO AND ENGINEERING EXCHANGE, 154 NORTH LOS ANGELES ST. MORE WORK THAN WE CAN DO.

SANTA FE TELEGRAPH SCHOOL: E. 4th and Santa Fe ave., will enroll few students to qualify as telegraph operators main-line wires. Excellent opportunities. Free catalogue.

LEARN MILLINERY and Designing. Good Milliners in demand. FRANCES SCHOOL OF MILLINERY, 723 Bryson Bldg., 145 S. Spring st.

SALESMANSHIP. Be a visitor at opening session of 4th Y.M.C.A. class this year on Tuesday eve., 7:30 p.m. March 27. 10822.

WANTED — Florentine College teaches Marcel, water waving, hairdressing, dyeing, henna packs, hair mfg., permanent wave. BOYER & ALCOTT, 227 Mercantile Pl.

WANTED — LILLIAN HOLLINGSWORTH SCHOOL OF MILLINERY, 7TH YEAR 1257 S. BONNIE BRAE. PH. 52137. SEE HELP WANTED FEMALE COL.

BURROUGHS bk-kp. and comptometer school. FIGURES CO., 1200 Marsh Strong Bldg.

WANTED—Men to take auto and tractor course. 809 S. FIGUEROA ST.

WANTED—Learn beauty culture. Leader College, est. 12 yrs. 228 MERCANTILE PL.

LEARN Photography. Calif. School of Photography, 2419 S. Grand. Ph. 23788.

MEN, go to Harris Brick'ying & Plastering School. 313 S. FIGUEROA ST.

YOU GET real auto repair. Experience Y.M.C.A. AUTO SCHOOL, 725 S. Hope.

WANTED — Barber business taught right. MOLER BARBER COLLEGE, 429 E. 5th.

WANTED — Men to learn barber trade. AMERICAN BARBER COL. 324 E. 5th.

DAY and night classes. HEINZ COMPTOMETER SCHOOL, 541 Douglas Bldg.

WANTED—Learn more, earn more. International Cor. Schools, 320 HAAS BLDG.

DAY and evening courses. EFFICIENCY BUSINESS COLLEGE, 620 Jewelers Bldg.

WANTED—Man learn plastering trade in practical way. 1122 TEMPLE.

SEE our adv. female help wanted column Beauty Culture, Hairdressing School.

EMPLOYMENT— Agencies

WANTED—Come quick. ALL COLORED. Good jobs, best help, best wages. Coleman, Old Reliable. 111 E. 3rd. Bdwy. 3184.

WANTED—SITUATIONS— Male

Miscellaneous

POSITION wanted by young man now employed as bank teller, but desiring to change. Would prefer position as an investigator. Have had some experience in salesmanship and would consider A1 selling proposition. Have good personality and well educated. No objection to leaving city. Address Z, box 354, TIMES BRANCH.

YOUNG man and old man wants work after school to earn board and room. Can work all day Saturdays. Will do anything. References. 53401.

NEAT young man, good education, desires work, any kind, can drive car, also do ranch work. Please give particulars. Address S, box 119, TIMES OFFICE.

YOUNG men and old men want work after school to earn room, board. Good references. 53401.

ALL around houseman, first class cook and can drive car. Please call WILSHIRE 844.

JAPANESE experienced janitor, position in apartment. Address R, box 243, TIMES OFFICE.

BY COLORED general utility man, anything but driving. BDWY. 5755.

MAN of 50 years wants night work; clerk, cashier, watchman. Ph. PICO 5490.

EXP. colored man, young, job as porter. MAIN 2449, Room 16.

Store and Office

CERTIFIED accountant installs systems, audits, opens and closes books. PHONE 820236, from 8:30-10 a.m.

ACCT.-BOOKKEEPER, nine years' exp., desires work, part or full time. Address S, box 201, TIMES OFFICE.

EXPERT ACCOUNTANT. BOOKS KEPT. FINANCIAL STATEMENTS. TEL 13308.

WANTED—Part time accounting work. Address Y, box 500, TIMES BRANCH.

Trades.

FOREMAN AND SUPERINTENDENT WITH MACHINE, TOOL AND DIE OR ANY METAL MANUFACTURING CONCERN BY MARRIED MAN, WITH 18 YEARS' EXPERIENCE. AGE 38 YEARS. CAN GIVE BEST OF REFERENCES. ADDRESS S, BOX 159, TIMES OFFICE.

ELECTRICAL student of Chicago Eng. Works, wants practical electrical position experienced mechanic and acetylene welder. L. SWARTZ, 725 W. 54, rear.

MARINE engineer, 8 years' exp., also exp. as hoisting engineer, boiler and elevator inspector, anything considered. Address S, box 221, TIMES OFFICE.

BAKER, all-around, wants steady work, bakery or restaurant, city or country. Address O, box 282, TIMES OFFICE.

FOREMAN, experienced in frog and switch business, capable of taking charge of plant. B. F. REINHARDT, 3419½ S. Hoover.

WANT sidewalk work and cesspool digging. Job work of all kinds, contract for day work. BOYLE 4641.

CONSTRUCTION SUPT., thoro. practical exp., technical training. Phone STEWART 19811.

CARPENTER would like new or repair work, work neatly done. Call 21223.

PRESSER, experienced on ladies' and men's suits; also spotter. 4350 W. 18TH ST.

A-1 pipe fitter and fair plumber. Ref. Address R, box 228, TIMES OFFICE.

Chauffeurs and Teamsters.

FIRST-CLASS Japanese chauffeur-mechanic wants position in private family; can drive any high-grade car, with experience 14 years, good references; also other work spare time. GEORGE. 19717.

CHAUFFEUR mechanic, position with private family, best of references. 5 years driving experience in N. Y. City. City or country. HUGO BASCAGLIA, 1120 Marion ave.

CHAUFFEUR—Licensed, white, careful driver, any make car, private family preferred. Address S, box 131, TIMES OFFICE.

RELIABLE chauffeur, mechanic careful driver, knows vicinity, local reference. Married, steady worker. F. BROWN, Bdwy. 2080.

CHAUFFEUR wants position in private fam., new emp. 9 yrs. exp. Good careful driver, agile, handy around house. Best ref. Add. S, box 235, TIMES OFFICE.

YOUNG man thoroughly acquainted with city, wants job driving few hours a day. Familiar with any make of car. M 8464.

EXPERIENCED Japanese chauffeur, with best reference, wishes position in private family. PHONE 11622.

CHAUFFEUR WITH REF. WISHES POSITION WITH PRIVATE FAMILY, KNOWS CITY AND VICINITY. PHONE 582964.

EXP. chauffeur. Position in private family. Drive any car. References. DALMAN, 471-A. No. Figueroa.

CLEAN-CUT young man wishes position as chauffeur. Can furnish references. TEL. 437839.

FILIPINO with educ., careful driver, wants a place priv. family. Do other work. Address T, box 126, TIMES OFFICE.

NEAT appearing young man wishes position as chauffeur in private family; experienced on all makes of cars. 558763.

YOUNG man wants chauffeur job, 6 yrs. exp. all makes cars. PH. 16049.

CHAUFFEUR and mechanic, competent and careful, wishes position. Ph. BDWY. 749.

CHAUFFEUR, 10 YRS.' EXP., SINGLE REF. PHONE 820872.

FOR EXPERIENCED CHAUFFEUR, CALL 72656.

CAL. Chauffeurs' Club furnishes efficient chauffs., short notice. MAIN 1480.

Hotel, Restaurant and Club.

CHEF, A-1 dinner and pastry, capable take charge of kitchen. MAIN 4698, Rm. 19.

Professions and Vocations

CIVIL Engineer, just finished as construction engineer, $8,000,000 project, wants position. Cement work preferred. Familiar all forms engineering or surveying. Address R, box 245, TIMES OFFICE.

EXPERIENCED attorney at law with ten years' office work, desires situation as law clerk or secretarial, an expert stenographer. Will go anywhere in the State. Address S, box 163, TIMES OFFICE.

EXPERIENCED attorney-at-law desires situation; legal, credit, collection or secretarial. Address R, box 108, TIMES OFFICE.

ARCHITECTURAL draftsman wants work evenings. Address T, box 118, TIMES OFFICE.

ESTIMATOR, exp. on all cl. bldg., all items. Address S, box 280, TIMES OFFICE.

MECHANICAL draftsman, first-class, has time for extra wk. H. W. RICKS, 15970.

TRAP Drummer desires opening with dance orchestra. PHONE 71605.

Farm and Garden.

HOG and dairy ranch mgr. Thor. exper. in all branches. Gas engines, tractors, crops, super. irrigation, results from labor, speak Spanish. Can furnish A1 Calif. ref. Address S, box 187, TIMES OFFICE.

JAPANESE, experienced gardener, wants take care and put in new lawn, all kinds garden work, by the day or contract. GEORGE. 58211.

EXPERIENCED gardener by the day or hour, also contract. Phone 769-955, LEWIS.

FIRST-CLASS Japanese gardener, small garden, day or month. FRANK, 5439 FOUNTAIN AVE.

WANTED—By man & wife with 6-mo. child, job on ranch, cook and ranch hand. Address S, box 24, TIMES OFFICE.

TREES cut down and removed, gardening, landscape. K. CORBETT, 406 E. 5th st.

LAWNS put in; old renewed; shrubs. HUNT 1353 Micheltorena st. 599958.

House Servants, Caretakers.

COLORED, wish position, butler or house man, some garden work. Refs. Santa Monica, Cal., BOX 668. Phone 21436.

JAPANESE, exper., excel. cook or housewk. in priv. family. Address S, box 190, TIMES OFFICE, or phone TOYA, 19121.

COLORED man as janitor, porter or hotel or apt. 12 yrs. exp. SOUTH 3962-W.

CHINESE cook in private family. 446 N. LOS ANGELES. 16863. Nong.

YOUNG man like place as butler; can drive car. Ref. Tel. BROADWAY 2209.

WANTED—Position by Chinese cook in family. 500 NO. LOS ANGELES ST.

CHINESE cook, first-class position in private family. SAM, 414 N. Main st.

A Japanese boy wants a job for schoolboy. Please call PHONE W. 5623.

Carpentering, Decorating

I SPECIALIZE in plaster patching, paperhanging and tinting; prices reasonable. SOUTH 3877-W.

PAPERHANGING, painting, plaster repairs, tint, $2 up. FRED F. NORDMAN, 651 Kohler st. Bdwy. 4356.

PAPERHANGING, painting, decorating, all branches of the trade; go anywhere. Day or contract. WIL. 4042, WIL. 3743.

CARPENTER wants work day or contract. New and repair. Reas. price. 822950.

PAPERHANGING, first-class. Satisfaction guaranteed. Day or contract. 586500.

WANTED—Carpenter work, day or contract. BOYLE 1284. Estimating.

TINTING, paperhanging, painting; clean, careful work; low prices. 25309.

WALLPAPER, paperhanging. R. A. BRUBAKER, 436 W. 32nd st. So. 4014-W.

PAINTING, paperhanging, tinting, patch plaster, prices reasonable. LINCOLN 2186.

WANTED—Rough carpenter work, painting. McDONALD, Ph. 15693.

WANTED—By carpenter, small contract and repair work. MR. MURRAY, 296210.

CARPENTERS, two, first-class, take small jobs. PHONE 194-79.

WANTED—Alterations, repairs, jobbing, by compt. carpenter. Est. free. VER. 4367.

Day Work.

WINDOWS washed, new and old wood work, kitchen ceilings washed, rugs vacuumed, general cleaning. SOUTH 2012-M.

WINDOW washing, floor polishing, kitchen washed by Amer. white, young, fast, reliable, work today. 16114. Call APT. 12.

HOUSE cleaning, exp. colored man. WILLIAM SMITH. 80c hour. 820525.

TRIMMING and moving trees, vines or house. Work of all kinds. 70621.

WANTED—SITUATIONS— Male

Day Work.

WINDOWS, WOODWORK, WALLS WASHED, FLOORS WAXED, POLISHED. GUAR. SATISFACTION. H. WILSON, 11931.

WANT house cleaning and gardening, competent and reliable man. Phone 294241.

WINDOW washing, house cleaning by Amer. white, reliable. PHONE 16114. Apt. 2.

WANTED—SITUATIONS— Female

Miscellaneous

CAPABLE, refined young woman, wishes three ½ days work. Plain sewing, mending, ironing, light housework. 8 to 12, or 9:30 to 2. 50c per hr. Address T, box 108, TIMES OFFICE.

A REFINED, educated widow desires position as traveling companion to a congenial elderly lady, best of references. Address S, box 162, TIMES OFFICE.

VICTORIA (B. C.) graduate nurse, returning in May, would receive a few guests in private home. Address R, box 87, TIMES OFFICE.

JAPANESE young girl wants position to nurse children or general domestic work, in Hollywood or Beverly Hills. MISS MORI, 6442 Selma ave.

COMPETENT, colored woman wishes place with 7-year-old child; will consider reduction. PHONE 824774.

EXPERIENCED marceller and all around girl desires position in Los Angeles. Ph. WILSHIRE 967.

RELIABLE woman wishes position as manager for apartment house. W. 5962.

Store and Office

EXPERIENCED stenographer with a knowledge of bookkeeping, would like secretarial position with well-established doctor's office, write MISS M. L. SCOTT, growing concern offering opportunity for advancement. IS NOT AFRAID OF WORK. Address R, box 184, TIMES OFFICE.

WANTED—Book-keeping work by the day or week by experienced book-keeper; will enter accounts and audit books at my office or yours. Reas. charge. 62261.

POSITION by competent stenographer, mature woman, thoroughly experienced in office work. Address O, box 283, TIMES OFFICE.

STENO-SECY.—Thoroughly experienced in general office work. Willing to go out of city. Address Z, box 410, TIMES BRANCH.

SMALL set of books to keep monthly. Books opened and closed. Terms reasonable. PICO 4646.

TYPING at home, accurate copy work done very reasonably, manuscripts, business letters. 762451.

COMPETENT legal stenographer wants position. Neat, accurate, moderate salary. BOYLE 5020.

CAPABLE young woman desires general office work, half-day preferred. Call during day, 298418.

BOOK-KEEPING, typing, clerical work, part time. Can take work to my office if necessary. References. Phone 62018.

BOOKKEEPER-TYPIST, general office assistant. 8 years' experience. Phone 50020. Miss SMITH.

CASHIER, restaurant, confectionery exp., part or full time. Main 8069, apt. 26.

EXPERT stenographer desires eve. work. Address S, box 137, TIMES OFFICE.

EXPERIENCED stenographer wishes permanent position. Phone 823128.

CAPABLE book-keeper and typist, wishes permanent position, $20 a week. 62580.

YOUNG lady of good appearance wants position in store. Phone BROADWAY 4632.

EXPERIENCED stenographer wishes position, secretarial experience. WEST 6113.

STENO., refined, high school grad. 3 yrs. banking exp. Ph. 76370, a.m. Miss Boehm.

EXPERIENCED stenographer wishes position in office. Call SOUTH 5490-W.

COMP. legal steno. wants permanent pos. Address Y, box 502, TIMES BRANCH.

Nurses.

GRADUATE NURSE WANTS TO WORK FOR DR. WHO SPECIALIZES IN DR. ABRAMS'S ELECTRONIC. ADDRESS R, BOX 285, TIMES OFFICE.

NURSE will take semi-invalid in pleasant bungalow, southwest, $75 per mo. Have car. SOUTH 1251-W.

PRACTICAL nurse ready for work, best A-1 reference. 436827.

PRACTICAL nursing. Best care. Confinement or any kind of cases. 297637.

NURSE ready for duty. Best references. PHONE 820341.

PRACTICAL nurse, efficient, willing, wishes position. Best refs. WILSHIRE 680.

Housekeepers, Domestic, Cooks

ANYONE wanting a housekeeper or a nurse could not do better than to call 76757, MRS. C. S. WOOD has been with us 6 months. My wife is an invalid. Mrs. Wood is not a graduate nurse; her salary would not demand that; she is just a practical nurse and has been our housekeeper for six months.

MIDDLE-AGED Russian woman with girl 8 years old, wants for small wages to help in general work in Los Angeles. No laundry. Good family cook. 200 S. CLARENCE ST. Phone Boyle 6612.

JAPANESE young girl wants position as housemaid in Hollywood or Beverly Hills, place where piano lessons obtainable. MISS KANA, 6442 Selma ave.

WILL do light housekeeping and care of child from Monday till Friday. Will go to beach. Address S, box 112, TIMES OFFICE.

HOUSEKEEPER in good home. Will care for small children or invalid. MRS. COLLINS, Hotel Thomas, 538½ So. Spring.

POSITION as house maid, will assist with children. Best references. B. F., 917 STANFORD.

GIRL wanted, white, not over 35, general housework, 5 room apartment, 2 adults. PHONE 590249.

RELIABLE English girl wishes work in a private family, wages $40 month. Address S, box 59, TIMES OFFICE.

COLORED girl, maid in apt.-house or priv. family, no Sunday work. SO. 3072-W.

LADY with small boy wishes housekeeping in motherless home. Phone SOUTH 4904-W.

COLORED girl wants chambermaid or apt.-house or mother's helper. SO. 5545-W.

BUSINESS college student will assist light housework for tuition. 62580.

COMPANION to a lady, assist in light housework. Phone VERMONT 3118.

LADY, 39, with small child, wants position as housekeeper. 799883.

EXPERIENCED colored woman wants ½ day work by week. Phone WEST 5093.

COOK or second girl, colored; with reference. SOUTH 7014.

WOMAN (colored) neat, wants position as chambermaid. Exper. Ph. SOUTH 6105-W.

NEAT, exp. colored girl wants work mornings by the week, any kind. Ph. SO. 2274.

EXPERIENCED colored girl wants ½ day housework. SOUTH 2656.

WISHES half day work morning; no Sunday work. PHONE 22371. Colored.

COLORED woman wants work mornings by the week. PHONE SO. 5798-J.

Dressmakers, Seamstresses

MODISTE, first-class, recently from Berlin, wishes engagements by day. $5 day. GARVANZA 50.8.

LADIES: rip old, discarded garments, let me make them into a new dress for $5. Call 821556.

FRENCH dressmaker, will make evening gowns and street dresses, also alterations. 558211. 623 S. WESTLAKE AVE.

1ST-CLASS dressmaking, alterations and remodeling. Prices reas. Ph. SO. 1760-R.

DRESSES made, remodeling, latest styles, $5 up, your home or mine. 595076.

DRESSMAKING at reasonable prices. 209 SO. HARVARD. 568685.

GOWNS, street dresses, remodeling. 788 GARLAND AVE. Main 5895.

EXPERIENCED dressmaker. Prices reasonable. 1532 W. 7TH. Wilshire 3123.

SEWING and mending by the day or week, colored seamstress. WEST 5830.

Professions and Vocations

WANTED—Pos. by thor. exper. lady, consultant drapery & house dec. Ph. 48067. Address S, box 130, TIMES OFFICE.

Day Work and Laundresses.

WANTED—By a colored woman, half-day work or laundry to bring home. Phone WEST 3877.

EXP. colored women, day work, clean or laundry, also wash to take home. E. MOSLEY, Broadway 1546.

COLORED woman wants house cleaning work or laundry. SOUTH 884-M.

COLORED woman wants day work or four hours each day. Phone SOUTH 2196.

A FIRST-CLASS laundress wants work. VERMONT 0835.

WOMAN wants half-day work by week. No Sunday work. SOUTH 7870-W.

EXPERIENCED colored woman, laundry, Tuesday and Wednesday. SOUTH 6041-J.

WANTED—Laundry to take home or will go out. Phone WILSHIRE 1824.

COLORED lady wants day's work or laundry to take home. 798486.

NICE colored lady wishes 3 or 4 days' work a week. Call 271-055.

STRONG first-class white woman laundress. Call evenings 64153.

COLORED girl wants day's work, laundry or cleaning. SOUTH 5800-R.

LAUNDRY to take home by experienced laundress; fancy pieces or plain. SOUTH 5523.

COLORED woman wishes few hours' work Thursday. Call from 10 to 4, WIL. 6931.

COLORED lady wants family laundry to take home. Phone 763-456.

EXP. colored woman wishes day work. Phone 271055.

LAUNDRY or cleaning by (colored) woman. Call SOUTH 2156-W.

WANT half-day work by reliable woman. Phone 8, 811.

MUST have laundry work by day or dish washing evenings. 6 children. SO. 1309-J.

EXP. colored laundress wishes laundry to take home. BDWY. 5853.

BY colored laundress, small bundles, washing, morning work. BROADWAY 1118.

WANTED—SITUATIONS— Female

Day Work and Laundresses.

EXP. white laundress wants bundles of all kinds, silks, fancy and ginghams, special attention. Call and deliver. BOYLE 2423.

YOUNG girl of neat appearance would like half day job. Phone BROADWAY 3822, after 9.

WANTED—Housework by the hour, or take care of baby. Call 1560 MYRA AVE., E. Hollywood.

COLORED woman, day work, wash to take home, also curtains, cleaning, cooking any kind; refs. Phone 6323-W.

GIRL, ½ day, housework, mornings preferred. Call S. 2431-J, 1439 E. 23RD ST.

EXPERIENCED white woman wants laundry, cleaning and ironing. BOYLE 6146.

RELIABLE girl wishes morning work or cook dinner evenings. PHONE 760230.

RESPONSIBLE woman wants to wash and stretch curtains. PHONE 823674.

Laundries and Cleaners.

WANTED—Cleaning and laundry work by experienced Japanese laundress. Phone WEST 2692, call after 5 p.m.

WANTED—SITUATIONS— Male and Female

MARRIED couple, good gardener and first-class Hungarian and German cook, want position by April. Wages $150. Address R, box 142, TIMES OFFICE.

COLORED married couple, wishes position in or out of town, as 2nd maid and butler or maid and janitor. In apts. Phone SOUTH 3510-J.

MAN and wife on ranch, practical experience on tractor work and orchard. Address R, box 167, TIMES OFFICE.

ELDERLY lady and brother would like place as caretaker. Give bond. Address T, box 118, TIMES OFFICE.

EXPERIENCED couple wants work, gardener and cook. Address R, box 244, TIMES OFFICE.

COLORED couple want work together. Call Monday, 766389.

WANTED— To Rent

Rooms.

HARD-WORKING young man wishes room in private home, local resident, refs. Vicinity Pico, Alvarado. Month rate, $15. Address S, box 233, TIMES OFFICE.

HOUSEKEEPING room by 2 young men, close to United Studios, state price. Address R, box 296, TIMES OFFICE.

WANTED—By business lady, musical, a 2 or 3-room apt. in home near red car line. Refs. 767892.

Rooms and Board.

WANTED—ROOM AND BOARD IN PRIVATE FAMILY WHERE THERE ARE NO OTHER BOOMERS, BY BUSINESS GENTLEMAN, WILL PAY WELL FOR SATISFACTORY ACCOMMODATIONS. ADDRESS S, BOX 220, TIMES OFFICE.

WANT room and board for asthmatic, 6-year-old boy, Glendale or higher and dryer location. 801 FERGUSON BLDG. 821141.

Houses.

WANTED— FURNISHED—UNFURNISHED. FLATS—HOUSES. $100 to $300 per month. We cannot supply the demand. Call MISS MILLER, THE FRANK MELINE CO., WILSHIRE AT SERRANO. WIL. 1404.

WE HAVE THE DEMAND— List your furnished and unfurnished houses, flats and apartments with us for quick results. Mrs. Karpaty. BURTON & CO. Western ave. at 10th st. 768-951.

WANTED—To rent 7-room house or bungalow, unfurnished, within the radius of Figueroa, Western, Temple and 10th. Call WILSHIRE 7875.

WANTED—To rent 8-room furnished house, Wilshire dist. Will pay up to $250 a month. Phone 11944.

ANY one wanting to sub-let small house or apartment for a month or more address T, box 120, TIMES OFFICE.

WANTED—Holly., April 1st, furn. bung. $100 per. 4 in family, 2 small children. Address S, box 330, TIMES BRANCH.

WANTED—6 or 7-rm. furn. house, west side, close in. Rent reas. 2664 JULIET. WEST 438.

UNFURN. 10-room house, Westlake, Wilshire district, from owner. Address V, box 472, TIMES BRANCH.

ON April 1, 4-room modern bungalow and garage, by 2 adults. Phone 52557.

Stores, Offices, Business Pty.

WANTED—Space for meat market in first-class grocery. Address M, box 226, TIMES OFFICE.

WANTED—Office room, near center city. Address Z, box 390, TIMES BRANCH.

TO LET—ROOMS— Furnished

West and Northwest

ONE room, private family. 1942 Cheremoya ave., one block north of Franklin ave. Best residence district in Hollywood. Every convenience. Strictly first-class. PHONE 436867.

A VERY comfortable large room in very attractive home, all conveniences and shower, and garage. Gentlemen. WEST 4546.

922 BLAINE, W. 9th car. Widow's home. lge. beaut. furn. rm., con. bath; 2 gents. Excel. beds, S.&E. expos.; also single. Real home, close in; gar., phone.

LARGE front room on corner. Piano, kitchen and laundry privileges. Suitable for studio. Dressmaker. WEST 5460. 1463 ALBANY.

BEAUTIFUL sunny room, $7 per week. Also large room and sleeping porch, $5.50. Hot water; phone and garage. 1066 WESTLAKE. 52995.

BEAUTIFUL furn. rms. in large residence, reas.; those employed during day; every convenience. 2653 ELLENDALE PL., or W. Adams.

34 SAINT JAMES PARK, two blocks west Auto Club on West Adams, $2.50 weekly up, board, $30 monthly up. Phone WEST 3421, University car.

BEDROOM and sleeping porch, double beds, also big living-room, beautifully furnished, piano, suitable for studio or office room. 1230 W. 8TH.

NICELY furnished room for congenial lady, employed. Privilege getting breakfast. Good location, with lady living alone. References. Phone WEST 7897.

1 BLOCK from Temple car, large front room; kitchen priv.; also sleeping rooms. 145 N. PARKVIEW.

BEAUT. furn. bed, sitting rm., with pvt. bath and priv. entrance, 1 blk. from Yellow car. 508 N. KENMORE. 595060.

BEAUTIFUL room overlooking park, private entrance. 12 minutes to 6th & Bdwy. Rent reas. Call WIL. 721, from 7 to 2.

FRONT rooms, large, bet. 9th and 11th car lines. Ph. WIL. 9284. Grand View st. 1016.

LARGE, airy room, beautiful home, 1761 CRENSHAW BLVD. Gentlemen; reasonable. 71191.

WOULDN'T you like an attractive room, just off W. Adams? C.S. preferred. Gar. West 5481. 2643 MAGNOLIA.

1664 SO. ARDMORE AVE. Large room, suitable 2 gentlemen. Every home comfort.

ATTRACTIVE room in private home, for 1 or 2 business women, hot water, 1-4 blk. car. 598706. 725 HELIOTROPE DR.

SEVERAL sunny front rooms, suitable for two people, running water, heat and phone. Waterville Hotel. 308 E. 7TH.

NICELY FURNISHED SUNNY ROOM IN PRIVATE HOME, NR. W. ADAMS CAR. GENTLEMEN. 766792.

DOWNTOWN sunny bedrooms with or without private bath, $7 to $11 per week. 844 S. OLIVE ST.

FOR RENT—Fine large bedroom, 1 or 2 gentlemen, West Adams district. WEST 5303.

FURNISHED room for rent, garage, suitable for 2, home priv. Apply Sunday a.m. or evenings, PHONE 760307.

107 S. CORONADO, attractive room, private home, Westlake district; 1 or 2 adults; hskp. if desired. 556369.

IN Wilshire district, 2 furnished sleeping rooms, one garage, breakfast if desired. 150 S. ALEXANDRIA. 567152.

HANDSOME HOME JUST FURNISHED, large cool rooms, verandas, summer rate. (gar.) auto park free. 2816 FIGUEROA.

718 N. ARDMORE, room for mother and small child, care for child during day. 437036.

WESTLAKE district, delightful sunny room, twin beds for 2 gentlemen. $4.25 a week each. 1543 W. 8TH ST. 581049.

PLEASANT front room, with bath for business man, 1 block to 2 yellow car lines. Call WEST 3340.

HOLLYWOOD sunny rm., adjoining bath. Gentleman. Reasonable. 1815 WILCOX AVE.

VERY desirable large rm., private bath, newly furnished. Centrally located. 556658. 2683 FRANCES AVE.

WILSHIRE district, nicely furnished room, near bath and phone. Garage if needed. Call mornings. 568759.

CHILDREN welcome, large yard. Take 9th st. car. 1815 SHATTO ST.

LARGE rm., private entrance. 1009 MCCADDEN PL. Holly 4918.

NICELY furnished room, running water. 1129 W. 28RD. West 5400, A car.

ROOM, desirable location, best car service; continuous hot water. WEST 1397.

LARGE furnished front bedroom. 676 S. BONNIE BRAE. Wil. 9084.

FURNISHED rooms, $3.50, $3.75. 1540 ORANGE ST.

CHEERFUL cor. room, next to bath, garage, reasonable. 938 MAGNOLIA AVE.

LARGE front room; private porch; close-in. 914 W. 18TH ST.

BEAUTIFUL front sleeping rm. for 2 men and 1 apt. 1316 W. 5TH ST.

TO LET—Nicely furnished front room. 1036 S. WESTLAKE AVE.

FURN. room and dressing room, private family, garage if desired. 545 S. Hobart.

LARGE sunny rm., private bath. Call after 5 p.m. 1741 N. KINGSLEY DR.

IN Westlake district, in beautiful private home, suite of rooms with private bath and all modern conveniences, suitable for 2 or 3 gentlemen; reas. Must be seen to be appreciated. Garage if desired. 1027 S. BURLINGTON.

HOLLYWOOD, between 2 car lines, southwest bedroom, 4 windows, next bath, hot water any time; very reasonable. 1223 N. BERENDO. 597861.

TEN minutes from 7th and Hill, Holly. and W. Adams cars, excellent room for 1 or 2; also sleeping porch; reasonable. 1001 W. 17TH ST. West 8200.

W. ADAMS dist., lovely front rm., nr. bath, cheerful and homelike, gar., only $25 mo., including gar. 1 or 2 gents. 2708 ELLENDALE PL. WEST. 5588.

FURNISHED rooms to 4 who will share expenses of rooms and table. No profits. References. Address X, box 395, TIMES OFFICE.

COOL 15x25 room, 2, 8-ft. carpets, windows, 2, 3, or 4 people. Unfurnished or furnished to suit. You'll like this. References. 1616 W. 25TH. Ph. West 681.

COMFORTABLE room with sleeping porch, twin beds; $30, ladies only. 555 S. ALEXANDRIA.

FURN. rooms, kitchen priv. $6 week; garage, $5 month. Pico car to Ardmore. 2858 W. PICO. 742629.

FRONT room, furnished, private family, nr. Times Court Flight. PICO 4789. 425 Cour. st. Call evenings after Sunday.

NEAR Sanborn Junction, front rm., private ent., new home. 4231 VIRGINIA. 598207.

LARGE sunny front room, sleeping porch; garage. WEST 7328.

NICELY-furnished rooms in private family of three. Call 1894 W. 23RD ST.

NICE front room, $6 per week. 2216 W. 29TH ST., corner Cimarron.

NICELY furnished room for 1 or 2. Gentlemen preferred. 768463.

ROOMS, ALSO APT. AND GARAGE. 2128 CAMBRIDGE. NEAR 16TH & HARVARD.

ROOMS and apts. $2.50 up. 919 BOSTON ST. ½ blk off N. Figueroa.

ROOM to let. Address 235 W. 27TH ST. Ph. So. 5347-W. Ref. furnished.

$16 MO., nicely furnished room. 423 W. 21ST ST.

CLOSE in 1301½ on 22nd st., ½ of double 4 large rooms and bath. Reasonable rent.

ROOM, near bath, $15. Grand ave. car. 510 W. 31ST, nr. Figueroa.

NICE front room, with garage, $6 wk. 827 W. 17TH ST. West 8400.

FRONT room for 1, 2 or 3. Reasonable. WEST 3275.

FURN. room, with bath, on 2 car lines. Reasonable. Call WEST 5905.

FURNISHED room for 2 or 3, walking distance, $9. 822896.

ROOM, close in, for 1 or 2 people. Conveniences. 605 W. FIRST. 65361.

FURN. RM., shower, hot, cold water. Nr. 6 st., gar. 439 S. UNION 581-847.

LARGE room, with lavatory and dressing room. 745 W. 28TH ST. 23081.

FURNISHED south room, reasonable, garage space. 209 S. HARVARD. 568685.

SUN room, built-in bed, private entrance, references exchanged. 1212 W. 39TH ST.

CLEAN, sunny northwest room adj. bath, private family, piano. $20. WEST 7784.

South and Southwest

BEAUTIFULLY furnished rooms in private family, suit. for 1 or more; board and garage if desired, reasonable rates. 4419 S. FIGUEROA. 296734.

GENTLEMAN, furnished room, adjoining bath, priv. home, at $20 per mo., gar. $5 extra. 826 W. 37TH ST. West 1246.

FURNISHED front room, adjoining bath, all built-in features at 1642 W. 47TH ST. Garage. 789501.

2 FURN. ROOMS, private home, double or twin beds; $7.50 to $10 a wk. 4711 S. GRAMERCY PL.

DOUBLE or single upper room on corner University and 39th st. car line. 2901 WALTON AVE. Vermont 9546.

LARGE front rm., priv. home. Conveniences, 1 or 2 gentlemen, reas. GAR. 3429.

BEAUTIFUL room and location, good car service, $20. PHONE 79821.

SUNNY bedroom, $4.50 wk. 1741 W. VERNON, near Western. Ph. Ver. 9134.

LA SALLE AVE., 4034, desirable bedroom and bath, separate entrance. 79785.

East and Southeast.

NEWLY furnished room, $15 per month, 2 blocks west of Boyle car line. 2716 FAIRMOUNT ST. Boyle 7082.

North and Northeast

FURNISHED room for gentleman, garage if desired. 2024 FLETCHER AVE., E. Pasadena.

FURN. rm., bath, 1 or 2 gents; half blk. off Whittier Blvd. 941 HOLLINS ST. Close in.

Hotels.

HOTEL GOTHAM.

Ingraham Place at Kip st., one block west of Figueroa, just off Seventh.

Just completed, strictly modern. Everything new, all outside rooms. Highest type hotel service available each hour of the twenty-four. Daily and weekly rates very reasonable. Phone WASHINGTON 1200.

APARTMENTS—NEW IMPERIAL HOTEL. 350 South Figueroa. Fireproof. ATTRACTIVE MONTHLY RATES. 2-RM. KITCHENETTE APT. $14 WK. 3-RM. KITCHENETTE APT. $15 WK. 4-RM. KITCHENETTE APT. $20 WK. NEW, MODERN, PH. MAIN 3350; 60509. THEATER AND SHOPPING DISTRICT.

COLONIAL HOTEL. JUST COMPLETED. ALL ROOMS BATHS OR SHOWERS. 514 S. WESTLAKE. Phone WIL. 4852.

GRAHAM HOTEL, 1013 MISSION ST., South Pasadena. Just completed, brand-new. Hot and cold water in every room. $1 per day, $6 per week. Take S. Pasadena car on Main st., 20 min. out of city. Car stops at door of Hotel.

MT. VIEW INN. 5956 HOLLYWOOD BLVD. HOLLYWOOD, CAL. AN AMERICAN AND EUROPEAN-PLAN HOTEL, situated in the heart of Hollywood, featuring every comfort. Excellent food. For reservation, phone HOLLY 7975.

HOTEL OVIATT, CORNER PICO AND FLOWER. All modern, sunny front rooms, homelike atmosphere. Rooms $8 per week; with private bath, $10.50 per week up. Reduced rates to parties of 2 or more.

WASHINGTON HOTEL, 207 S. FIGUEROA. NEW BUILDING, NEW FURNITURE. HOT AND COLD WATER IN EACH ROOM. $3 PER WEEK AND UP. PHONE IN EACH ROOM. FREE SERVICE.

HOLLYWOOD'S NEWEST HOTEL. The Village Inn. Every room with tub or shower. Comfort without extravagance. Weekly or monthly rates. 5744 SUNSET BLVD. Phone 439533.

ROOMS—ROOMS—ROOMS. STILLWELL HOTEL. 838 SOUTH GRAND AVENUE. TEN-STORY, FIREPROOF. JUST THE PLACE FOR AUTO PARTIES. RATES REASONABLE.

HOTEL CLARIDGE, 426 WEST SECOND ST., COR. OLIVE. Newly furnished outside rooms, with or without priv. bath. Rates $8-$12.

HOTEL STUART— UNION AT SEVENTH. Just opened; every room a parlor. Something different; look us over.

NEW HOTEL WASHINGTON, 207 S. FIGUEROA ST. New brick building, new furnishings. $3 per week and up. MR. SMITH, Manager.

NEW KING HOTEL. Beautiful palm lobby, in heart of city, suites for 2, 4 and 6 people, $7 wk. up. 206 S. BROADWAY.

TO LET—ROOMS— And Board

DELIGHTFUL front room, overlooking Lafayette Park, for 2 or 3; also single rm. with large sleeping porch and living-room, refined home for business people. Board optional. 2920 WILSHIRE BLVD. 52128.

ROOM, BOARD and care for aged or semi-invalid in lovely home of nurse. HOLLY. 2069.

VERY attractive room with or without meals, suitable for gentleman. 742 S. KINGSLEY. Washington 208.

1 DOUBLE and 1 single room, 2 blocks from Westlake Park. 2520 WILSHIRE BLVD. 558751.

2 FURNISHED, no objection to girl 4 to 7 with parent. So. Hollywood. 586307.

REAS. rates for 2 men. W. 9th and 11th st. cars. WASH. 393. 916 S. Kenmore.

ROOM and board, best of cooking. $10 week. 2012 S. FIGUEROA.

BEAUTIFUL rooms in exclusive Wilshire Blvd. residence; board. WILSHIRE 7737.

BRIGHT cheery rm. for 2, excellent table. Garage. 1453 S. BONNIE BRAE. 22250.

EXCELLENT board with room; walking distance. 951 S. BIXEL. 53655.

$35-$65, EXQUISITELY beautiful home offers to a few select guests all home attractions, including showers, sun parlor, rose garden, electric lighted tennis court, French cuisine, pure cream, mushroom broiled steaks 2 inches thick, frozen desserts, etc. 959 S. HARVARD. Tel. Washington 738.

427 N. VERMONT, ideal summer location, beautiful view, homelike place, 20 min. from Bdwy. Semi-private bath, continuous hot water, new twin beds, real home cooking. Family table, $35 mo. WIL. 5663.

TO LET—Single or double room with running water in highest part of Westlake district; pool table; excellent meals. 2000 MIRAMAR, near 2nd and Bonnie Brae. 557-675.

ROOMS and board for convalescent and elderly people, beautiful location, 20-min. from Los Angeles; radio in room. 1293 S. BOYNTON, Glendale. Glen. 1475-W.

BEAUTIFUL large bedroom, private bath, rates reas. Will accommodate 3 or 4 people. Home cooking. 947 MENLO. 54855.

WILSHIRE district. Beautiful sunny room. Will accommodate 3 or 4. Excellent home cooking. Also single room. 947 MENLO. 54855.

LADY will share pleasant room with congenial young lady. Reasonable rates, excellent home cooking. Take 11th st. car. 947 MENLO. 54855.

GARDEN OF ALLAH, 1356 W. ADAMS, CORNER VERMONT. HANDSOMELY FURNISHED ROOM, PRIVATE BATH; ALSO OTHER ROOM.

FIGUEROA, 4624 S.—Ph. 296625. Newly furnished rooms, with board, in elegantly furnished home, furnace heat. Pleasant surroundings. Very reasonable.

252 S. RAMPART. Rooms, single and double. Suitable for 1, 2 or 3 people. Exceptional board, home environment, exclusive Wilshire dist. Good car service.

EAST room in refined home, exceptional board, business couple or gentlemen, refs. 115 N. CORONADO. H car. 55503.

QUIET, middle-aged gentleman, with machine, can have room and board, with garage, in private home. PHONE 799120.

NICELY furnished room & excellent board. Special rates to permanent people. 1025 WEST WASHINGTON.

1129 W. 6TH ST., nicely furnished rooms and sleeping porches, twin beds, home cooking. 52851.

ROOM and board to young business woman in private home; ref. required. Address M, box 123, TIMES OFFICE.

HOBART blvd., 2226, sleeping porch, excellent home cooking, for two or three young men. $15 weekly. Phone 72594.

NICELY furn. front rm., twin beds, furn. heat, good southern meals. Call 72274. 2012 W. WASHINGTON.

LARGE sunny room suitable for 2 or 3, excellent board, rates reasonable; first-class place. 850 S. ALVARADO. 52132.

2640 MENLO AVE. West 642. Real Southern home cooking, few young people. $10 wk. Music, dancing.

LARGE double rooms for 2 in C.S. home, 4 baths, steam heat and excellent table, beautiful surroundings. Call WEST 460.

2 DOUBLE rooms, beautifully furnished, breakfast and evening dinner. 1952 TOBERMAN, PH. WEST 1504.

40TH PLACE, 621 W., in beaut. home, rm. for 2 young men, southern cooking, home privileges, best car service. S. 3038.

LARGE rm. suitable for studio. Also 1 front room, home cooking. Westlake dist. 614 S. CORONADO. Wil. 8919.

119 N. HOBART BLVD. Desirable large sunny, airy, front room, big closet, nice home. Breakfast, dinner. Ref.

LARGE room suitable for two, hot water, breakfast and evening dinner, $35 and $40. Also garage. 2217 JULIET ST.

953 MENLO, lovely single and double, twin beds, $40, $50. Garage. WIL. 2535.

LARGE front room, board, $10 week, private home. Close in. WEST 6889.

BEAUTIFUL room for 2, adj. bath, excln. southern cooking. 71129. 1636 Arlington.

LARGE sunny new rooms, home cooking; a real home to ladies emp. 1626 4TH AVE.

ROOM and board, 3 young men. 1115 S. ALVARADO. Westlake dist. 556799.

ALVARADO, 915 S.—Room and slp. porch, nr. bath, suit 2 or 3, with board. 558735.

Rooms and Board for Children

OAK LODGE Kindergarten, wonderful home, wonderful playground, vacancy for little girl, 2 to 6 years. GAR. 439.

THOROUGH instr., care given children of busy parents. 432 S. WESTLAKE. 510780.

ONE or two children, 3 to 7 years old, private home, mother's care given. 558361.

BOARD and care for child, room and board for employed parent. 72598.

TO LET—HOUSEKEEPING Rooms

TO LET—Couple having large bungalow will rent 4 large rooms with bath, furnished, piano, everything for housekeeping; separate gar. No children. 1421 W. 28TH ST.

YOUNG lady to share business girl's room, $4 wk. 1046 FLORIDA ST., room 2. Phone Broadway 8084.

606 S. RAMPART—Mod. light, 2-rm. apts. also rms. $5, $8 weekly. Auto space. W. 6th car., nr. Westlake Park.

TO LET—Housekeeping rm. with kitchenette. Private entrance. Adults. 1415 E. 50TH ST. 293041.

TO LET—Newly furnished large front room and small kitchenette, $35 per month; one at $15. 257 S. BEAUDRY AVE.

HOBART BLVD. S., 1819. Large furn. room, kitchenette, hot water; garage if desired.

TWO pleasant rooms with kitchenette; suitable for 2 or 3 people. Close in. 816 FRANCISCO.

FURN. room for housekeeping, with garage. Suitable for couple or ladies employed. M. or E. car. 3923 S. HILL.

FRONT room, kitchen. Fine view. 2 adults. 204 N. BURLINGTON. "H" or "D" car or W. 1st st.

2 NICELY furn. hskpg. rms., cheap. 1854 W. 22ND ST. West 7321.

FURNISHED housekeeping rooms, reasonable. 109 E. JEFFERSON. South 1778-J.

NICELY furnished light housekeeping rooms. 1831 W. 21ST ST. Adults, reasonable.

ROOM and kitch. for couple or 2 girls. $30. Garvanza 3847. 520 W. AVE. 57.

LARGE sunny living, bedroom, kitchen priv. 968 MAGNOLIA AVE.

NICE front room, with kitchenette. 672 WESTLAKE AVE. 536-86.

TO LET—Large front housekeeping room. 89. 1811 SO. FLOWER ST.

2 UNF. housekeeping rms. 263 E. 42ND ST.

TO LET—APARTMENTS— Furnished

CANFIELD APARTMENTS. 511 S. Union ave., Westlake Park district, near 6th st. car line. Building just finished. Spacious living room, 2 clothes closets, large kitchenettes, exquisite dinnettes, tile bath, beautiful furniture, everything furnished for immediate housekeeping. Rates $65 month and up. Weekly rates to tourists, who will have a home away from home.

OXFORD, 979 S.— PHONE 788-712.

PALOMAR APTS. New single apts., tile bath and sink, janitor service, continuous hot water, direct phone, adults. Take W. 11th st. car on Broadway.

GRAYMORE APTS.— 2818 Leeward ave. 30 beautiful new apts. Now open for inspection. Near Westlake and La Fayette Parks. Attractive rates.

MIRAMAR APTS.— 220 So. Bonnie Brae. Double and single apts. Reasonable rates. 557398.

HOLLYWOOD. 6821 YUCCA ST. Double and single apartment, ideal central foothill location. Special rate to permanent tenant.

DRESDEN APTS., 1919 W. 7th st., large front mod. double apts. Light reed furn., good carpets. Also very nicely furn. single apts. with dressing rooms. Electric elevator. 1 blk. to Westlake Park. Reas. rates.

WELL FURNISHED modern front apt., 3 rooms, bath, good neighborhood. 827 W. 45TH ST. Adults.

4 LARGE ROOMS and bath, walking distance from Broadway, $60. Ph. 11367 or call 128 S. FREMONT.

ALBEMARLE APTS. WEST 4478. 2343 SCARFF ST. Excellent apts. and best location.

FURNISHED single apartment if taken for six months, $10 per month reduction. 6742½ FRANKLIN PLACE.

TO LET—2, singles, 1 double apt., 4 blocks 5th and Bdwy. BDWY. 4994. 427 S. HOPE.

CHALET [illegible], 2375 SCARFF ST., large front double apt., south side, also nice large single. Ph. WEST 2353.

NEW OXFORD APTS. Singles, janitor service and direct phone. 945 S. OXFORD ST. Take W. 11th car. Ph. 782680.

PLEASANT sunny 2-room apt. Nice for couple or 2 ladies. Inquire 3900 PASADENA AVE., L. A.

WESTLAKE, single, bath, hot water, phone, gas, light included. $37.50. 1031 S. LAKE.

ATTENTION—For information on APTS., HOUSES, FLATS, see Want-Supply Tourist Bureau, room 211, 127 SO. BDWY.

FURNISHED apartment with sleeping balcony. $45. Take Edendale car. 1759 GLENDALE BLVD.

GALT APTS.— Modern sing. apts., steam heat, walking distance. 1269 W. THIRD ST.

WALDRON APTS. 1628 W. 12TH ST. SINGLE APT., MOD., DESIRABLE, REAS.

ARAPAHOE, 1136, Westlake district. 52251. New high class fur. and unfur. apts.

FOR RENT—Furnished apt. and rooms. 4421½ CENTRAL AVE.

NEAR WESTERN. $50. ADULTS. NEW. SUNNY SINGLE FURN. 4465 W. 5TH.

WEBSTER APTS., 730 S. Coronado, 2 dbls., reas., 2 blks. from Westlake Park.

WILTON APARTMENTS AND GARDENS—

If you are looking for an apartment which furnishes you everything in convenience, elegance and refinement, drive out to Sunset Boulevard and North Wilton Place, Hollywood. This apartment building and gardens, is the most modern, up-to-date, now in operation in Hollywood or Los Angeles, and will satisfy the most critical and fastidious. A few important features are: Steam heat, garages, direct phones, full tile baths, showers, large rooms and every apartment is an outside one. In connection is a beautiful large Italian landscape garden. Your early inspection is invited. 5657 SUNSET BLVD. Corner North Wilton Place.

NEW APARTMENT-HOUSE. HARMON. 1454 CROWN HILL AVE. The best furnished single and double apartments in the city. Light, heat, phone, laundry and service, all for one price. Seven minutes from Broadway and 6th. On high ground. On the corner. TELEPHONE 51982.

SYCAMORE APTS. 7058½ Hollywood Blvd. Beautifully and a completely furnished apartment. Magnificent view of Hollywood foothills. New building. Tile bath, shower. Up to date in every detail. Dressing room. Weekly service. MUST BE SEEN TO BE APPRECIATED. PHONE 577113.

APARTMENTS & BUNGALOWS at various rentals all over the city. We will be glad to show you these with no obligation on your part. Our service is free. CAL RENTAL & REALTY CO. 61170. 407 Severance Bldg., 6th and Main.

THE NEW ARTABAN APARTMENTS, 511 S. Rampart Blvd., Near 6th. Beautifully furnished, steam heat, mahogany and overstuffed furniture, latest built-in features, hardwood floors, most beautiful location in Wilshire. Rates to permanent people. 511 S. RAMPART BLVD., at 6th.

MANAGEMENT knows every Los Angeles vacancy. Service free. Why worry? Strangers receive special attention. Free automobile service. APT. ACCOMMODATION BUREAU, 1014 Black Bldg., 4th and Hill. Open Sundays until 11 a.m.

PAGE APTS.— 629 SO. BURLINGTON, WASH. 1101. New single apartments. Overstuffed furniture, kitchen features unexcelled, near Westlake Park. 6th or 7th st. cars.

LA CASA APARTMENTS. 975 S. Oxford Ave. 763797. New, everything up-to-date; beautiful mountain view; weekly or monthly rates. Take 11th st. car, 1 block east of Western ave.

FURNISHED apt., for rent. 12 minutes' ride Holly. car. Brand new $60 and $65. Apply WOODLY SAYRE CO., 3202 Sunset Blvd.

YUCCA APTS. 6383 Yucca st., new building, 1 block north of Hollywood Blvd. Large single and double apt. All outside rooms. Furnished and equipment the very best. Come and see them. PHONE 436351.

NORWOOD TERRACE, located in Wilshire's best residential district, near Ambassador Hotel. One single apartment, nicely furnished. 427 S. NORMANDIE, between 4th and 5th sts. Close to transportation. 567886.

LA RAE APARTMENTS. JUST opened. 2649 San Marino st. Wilshire district, new building, overstuffed velour furniture, all the latest conveniences. Phone WIL. 6162. Singles $60-$70; doubles, $80-$90-$100.

2 BEAUT. furn. apts. in priv. home on beaut. W. Adams st., nr. C.S. Church. All modern improvements, priv. bath, screen porch. Everything furn. Ref. exch. Ph. West 8728. 818 W. ADAMS.

SEMINOLE APTS. 620 S. FLOWER. Phone 60222. Well furnished apts. and hotel rooms, weekly or monthly rates reasonable. Best location in city. Walking distance.

GEORGETTE APTS. 1961 OCEAN VIEW ave., corner 3rd and Bonnie Brae st. 6th st. car line, beautifully furnished singles, large attractive lobby. Close to Westlake Park. Reasonable.

COSMOS APTS. PARK VIEW, 408 S. PHONE 52203. WESTLAKE DIST. BEAUT. FURN. SINGLE, DOUBLE. ALL NEW. RATES TO PERM.

AMBASSADOR ARMS, 700 S. WESTMORELAND. New elegantly furnished steam heated apartment; summer rates, weekly or monthly; daily maid service.

LA CASITA APTS. Hoover at 30th st. "U" car. New beautifully furnished 4-room apts. Call W. S. BEARD, 3008½ S. Hoover. 15 min. to city.

CAMBRIA UNION. 739 S. Union ave. Phone 54213. Nice, attractive large single apts. and single rms. PERMANENT AND TRANSIENT. REASONABLE RATES.

HARMER ARMS APTS., 621 SO. BURLINGTON. Very desirable, new, large single apt. Moderate rate. Near Westlake Park. WIL. 7616.

WESTLAKE DISTRICT. ALMONT APT. PHONE WASH. 503. 737 S. UNION AVE. JUST COMPLETED. ELEGANTLY FURN. Private phones, steam heat, maid service.

WITMER APTS. One double, one single. Walking dist. 635 WITMER ST. 51835.

CASSIL ARMS. 1525 CASSIL PLACE. Most attractive apartments just completed, elegantly furnished, heart of Hollywood, reasonable rates. HOLLY 10101.

FANTA APTS. 1001 S. Union Ave., newly renovated, beautifully refurnished throughout, every room an outside room. Singles and doubles. Singles $60. Take "N" or "L" car.

CHAMBERLAIN APTS. 1326 Maryland, near 5th & Bixel. One single, $45; dressing-rooms; newly furnished, steam heat. Quiet street; phone. Walking distance; reasonable rates.

CLINEHURST APTS. 819 BEACON AVE. Large attractive well furnished single apts., Westlake district. 7th or 9th st. car.

THE HUNTLEY ARMS— Figueroa at 44th. Beautiful furnished apt. 3 rms. suitable for 4 adults. $80.

TO LET—Highland Park Apts., 5919 Pasadena ave. Extra large 2-room apt., overstuffed furniture. Corner brick building. Just completed. $60 up.

HIGH class new elegantly furn. 4-rm. bung. apt. References. Tile bath, thoroughly modern, garage. 5216 FOUNTAIN AVE., off Kingsley Drive.

GREEN VIEW APARTMENTS. Just completed, beautifully furn., large single outside apts.; 2 blocks from park. 516 S. UNION AVE. Phone 582768.

BALTIC APARTMENTS. Modern, single and double apts. all outside, by week or month. Also hotel rooms. 1127 ORANGE ST., nr. Bixel.

NEW SINGLES UNDERPRICED—$50 & $55. La Vista Apts. Sunset Blvd at Era st. Hollywood, 6c far. Roof garden, breakfast nooks, double closets, showers.

BEAUTIFUL Wilton apt., gas, light, linen, phone, $67.50. Garage $5. Attractive price on 6-mo. lease. 6th st. car to 3rd. 370 N. WILTON.

TO LET— SCARBOROUGH APARTMENTS. 2 and 3-room apts. Strictly first-class; very close in. 519 S. FLOWER. 66902.

CHEAPEST new apartments in city; all outside, sunny and airy. Take Heliotrope car to Melrose, or 1 blk. from Vermont by auto. MELROSE APTS., 4266 Melrose.

GRAND VIEW APTS. 10TH AND GRAND VIEW STS. Exceptional single, double, everything new; sunny, ideal loc. Excellent service.

ADELBERT APTS. 1627 Ingraham. W. 7th car to Union. Beaut. 3-rm., 2nd S. front. Sun all day. Quiet, refined neighbors.

2225 W. 11TH. CHAMOUNY APTS. Beautiful double in the most attractive apt. house in city. Private porch, $125.

LUXURIOUSLY FURNISHED APT. IN HOLLYWOOD PRIVATE MANSION. SEPARATE ENTRANCE, PARK AND GARAGE. $200 MO. 1901 ARGYLE. HOLLY. 8687.

WESTLAKE PK. 910 Grand View. Wil. 1152. STRATHMORE APTS. Double, single, by wk. or mo. Steam heat.

BUNGALOW APARTMENTS. Furnished and overstuffed furn. Everything new. Close in. $65. 1112 W. 17th.

TURQUOISE APTS. 631 S. Bonnie Brae, one block to Westlake Park. Double apartment. Steam heat, service.

ORANGE Apts., near Westlake Park, bachelor apt., $30 mo. Modern single wk., mo., very reas. 1332 ORANGE.

1819 S. NORMANDIE—Desirable sunny well furn. apt., 3 rms., bath, kitchen, 2 beds. Reas.

FORMOSA APTS. AND COTTAGES, HOLLYWOOD. 7139 HOLLYWOOD BLVD. HOLLY 2920.

HIGHLAND PK. APT., 1 rm. kitchenette, bath. 427 W. AVE 52. GAR. 4468.

PLEASANT furn. apt. Close in. Good district. 1020 S. BURLINGTON. 558942.

VERY desirable sin. and dbl. close in. EMPRESS APTS., 1537 Shatto. Wil. 1455.

SINGLE furn. apt., outside rms., walking distance. Modern. 925 GEORGIA.

FURN. 2-room apt. with garage. Call 1583 MAPLE AVE.

DOUBLE FRONT apt., reasonable. 923 S. UNION AVE., Robinson Apts.

LARGE single apt., direct phone, steam heat, janitor service. 1755 W. ADAMS.

NEWELL APTS. 718 S. Alvarado, wkly. rates, 2 or 3 rooms, at Westlake. 51808.

COMPLETELY furnished single apt. 1238 W. 30TH ST. $35.

BABETTE APTS. 3-ROOM APT., $45. PHONE 55730.

THREE nice rooms, bath, phone. Reas. walk distance. 949 W. 8TH ST.

WEST ADAMS APTS., 1150 West Adams, 1 dbl., $60, including ph. Adults. W. 4034.

TO LET—APARTMENTS— Furnished

RENTAL INFORMATION FREE— Free Automobile Service. We can help you get settled quickly in a completely furnished apartment, flat or court, and save you time and expense. Costs you nothing, landlord pays us. F. G. McDERMID CO. 516 Detwiler Bldg. 412 W. 6th st. Phone for appointment. Broadway 653. Ask for office No. 11, rental dept.

WEST WILSHIRE APARTMENTS. JUST COMPLETED. EVERYTHING BRAND NEW. 1021 PARK VIEW ST. PHONE 561880. Beautifully furnished single apartments, all outside apartments, bright and sunny; exclusive Westlake-Wilshire district, 2 blocks from Westlake Park. Take W. 11th st. car on Broadway to Park View. 8 min. to Broadway. Moderate rates.

4-ROOM apt. or bung., nicely furn., beaut. lawn and flowers, bet. 2 car lines, gar. $65; adults only. Phone 560627. 4610 W. 17TH.

6TH ST., 3807 W.—Wilshire dist. 568246.

HINTON ARMS. 3-rm. apt., hdw. firs., beaut. fur. Reas.

LORRAINE APTS., 500 S. Benton Way. New, large single apts., Westlake dist., overlooking Lafayette Park. Reas. rates. 3 car lines, 1 block 6th and Rampart.

WESTLAKE DISTRICT. 7TH AT BONNIE BRAE. Elegantly furnished, single apartment. Ideal location. 721 S. BONNIE BRAE.

HOLLYWOOD—2 and 3-room apts. in new court, elegantly furnished. Tile bath, sink, $65 up, including gas, water, lights, garage. 1361 N. RIDGEWOOD PL.

NEW Carondelet Apts. 839 S. Carondelet, beaut. sunny singles, overstuffed velour, wkly. service, direct phone, rates reas. 557-771.

HARCOURT APTS.—Just completed. Large single and double apts., velour furniture, tile baths, $65 and up. Heliotrope car 247 N. NEW HAMPSHIRE ST.

NEW sunny apartments from $50 to $100. High ground, good air, excellent car service. 4512 W. WASHINGTON.

NEWLY furnished apartment in lovely home; every convenience; also sleeping room. Call mornings, 2020 S. WESTERN AVE.

RAMPART BLVD., 438 S., near Sixth. MARVA APARTMENTS. Large 3-room apts. Ph. Wash. 653.

DOUBLE apt., 3 rooms, 2 beds, dressing room, screen porch. Adults. WEST 4291. 1934 New England.

4-ROOM furnished apartment in exclusive OZMUN APT., 341 S. Alvarado, near Westlake Park. Wil. 6900.

LELAND APTS. 743 S. Burlington, near Westlake Park. Large double and single. All conv. Reasonable. Take 7th st. car.

DIXIE APTS. 229 W. 25TH ST., SINGLE and double. Modern, newly decorated, reasonable rent.

HOMELIKE double and single apts., electrically equipped. Laundry, lights, phone free. 1633 W. ADAMS. West 6542.

OUTSIDE sunny apts., sing. and double. Every convenience. Exclusive Wilshire dist. 557262.

FURN. apt., new, modern; can accommodate 2 or 4 adults. Monroe st., near Western ave. car line. Call Holly 3760.

ONE 3-room, one 4-room apt. for light housekeeping. Adults. Near 2 car lines. $30 and $40 per mo. 940 W. 34TH ST.

KANIWALD APTS. 1214 S. Lake st. double apt., $70, available April 1. Single apt. $50. Maid service. Phone WEST 800.

1637 S. VAN NESS, 4 rooms, furn. apt. $30.

2-ROOM apt. south exposure, nicely furn. 1 block Westlake Pk. 611 S. LAKE.

NICE 2-room apt. and sleeping room. 3030 SO. HOOVER. West 748.

WESTLAKE—Lady will share pleasant double with lady, $35. No extras. 541637.

2 AND 3-ROOM apartments, walking dis. $30 and $35. 1820 COLTON ST.

4-ROOM modern apt., $40, garage. South 3435-J. 3572½ GRIFFITH AVE.

EVANS ARMS APTS. 324 S. Rampart, Wil. 7163. Artistically furn. single apts.

FOR RENT—COMFORT APTS., double apt. 2327 S. BUDLONG. West Adams car.

1725 W. ADAMS, nicely furn., single apt. WEST 732. On car line.

TO LET—APARTMENTS— Unfurnished

ELEGANT new six-room upper duplex. Artistically decorated. Unusually large rooms, three bedrooms, breakfast room, inclosed laundry porch, lavatory, up-to-date with numerous built-in features and all conv. Nothing like it in Beverly Hills. Reas. rent. Agents notice. 322 RODEO DR.

5-ROOM upper steam heated flat, continuous hot water, rent reas. Call APT. 6, 2900 FRANCIS AVE., or Earnest A. Decker, 709 So. Vermont.

APARTMENT IN HOLLYWOOD, PRIVATE MANSION. SEPARATE ENTRANCE, PARK AND GARAGE. $175 MONTH. 1901 ARGYLE. HOLLY 8687.

CLOSE-IN, ½ DOUBLE BUNG., SINGLE APT., 1618½ ACACIA ST., NEAR 4TH AND UNION AVE. $50 MO. ON LEASE. WEST 6TH CAR.

TWO and 3-room apts. East Hollywood, one block south of Fountain ave., on Hoover. F. J. HAMPTON, Holly 460.

3-RM. Apt., cor. boulevard. Immediate possession. $50. PHONE, HOLLY 70713.

LARGE upper front single apt. Wonderfully located. 2879 SUNSET PL. Wilshire 7777.

ARAPAHOE, 1136, Westlake dist. 522-51. New, high-class fur. and unfur. apts.

TO LET—FLATS— Furnished

West and Northwest

LOWER duplex, 4 large rooms, bath, breakfast room, porches, garage; clean, bright, well furnished. Best of china, silver, linen, twin beds; Pullman davenport; pleasant neighborhood; close in; references required. 2742 FRANCIS AVE. Bing 2714. Phone 52945.

IN heart of Wilshire dist., lower 3 rm., 2 bedrms., tile bath, gar., upper 6 rms., 2 bedrms., 2 baths. Both beautifully furn. Must be seen to be appreciated. 1 blk. Western ave. car line, or "F" car. 131 SO. MANHATTAN PL.

FURN. flat, lower duplex, garage, owner's home, 6 rms., 2 baths, 1 shower, beautifully and comfortably furn. Immediate possession. Lease 3 mos. or longer. Apply owner. Ph. 767348. 561 CRENSHAW BLVD.

BRAND new furn. 5-rm. sunny south flat, high and sightly; linen and silver; twin beds, overstuffed and mahg. furniture, $125; garage. 336-F S. VENDOME at Hoover, near Lafayette Park.

FURNISHED and unfurnished flats and bungalows, $45 to $250; free information. EDGAR T. BURDETT 117 N. Vermont. Wash. 675.

TO LET—Furnished upper flat, 4 rooms and sleeping porch, phone installed, garage if desired. 2704 W. 9TH ST., near Hoover.

MOD. NEW 4-RM. FLATS, COMPLETELY FURN., GARAGES; OPEN FOR INSPECTION TODAY. 1921 S. MARIPOSA, 6 BLKS. W. OF VERMONT.

4-ROOM modern flat, completely furnished, near store, churches and 3 car lines. Adult family. 1134 W. 31ST ST. West 3612.

TASTEFULLY furnished flats, entire lower floor, 6 rooms, also upper one, side, 5 rooms, genteel location, near West Adams. 1200 W. 29TH ST.

NEW 4-rm. beautifully furn. flat; many windows, porch, balcony, piano; residential district; adjoins Lafayette Sq. Duplex style. $75. Phone 763515.

FIVE-room, clean, modern, walking distance, first floor, adults, afternoons. 730 KENSINGTON.

5 RMS., furn., excellent cond., gar., phone. Ready for occupancy. 3557 WHITE HOUSE PL., Heliotrope dr. car. WIL. 2213.

3 ROOMS, nicely located, new house and furniture. ANGELENO HEIGHTS car. 1112 W. EDGEWARE.

FOUR rooms, walking distance, first floor, opposite Good Samaritan. Adults. 1314 ORANGE.

CLEAN, completely furnished 4-room upper flat. Phone, hot and cold water. Adults, permanent; rent $70. Phone WIL. 3080.

NICELY FURN. 5-ROOM FLAT NEAR AMBASSADOR HOTEL. Wilshire 1210. 629 S. NORMANDIE.

4-ROOM flat and garage. Chinese and Turkish rugs, walnut twin beds. $100. 141 N. NEW HAMPSHIRE.

BEAUTIFULLY furnished 3 rooms, oriental rugs, garage, $150. 962 S. WESTERN. 767-105.

3 ROOMS, furnished, bath, hdw. floors, some built-in feat., gar., $50. 1419 W. 18TH ST. 509-304.

687 S. VERMONT. Real home, 6 mo. or longer; 5 rms., oriental rugs, mahogany furn., very complete. Wil. 7395. $100.

WILSHIRE district, attractive 6-room flat, 3 bedrooms, 2 baths, shower, phone, garage; near 3 car lines. PHONE 561678.

TO LET—Furnished ½ double bung., 3 rms. bath. Everything furnished. $30. 1068 S. VERMONT. WEST 4649.

COMPLETELY FURNISHED 5-rm. flat, 3 blks. from Ambassador Hotel, 2 car lines; garage. 469½ S. CATALINA.

WEST ADAMS, elegantly furnished, modern 4-room flat, private phone and garage. All home comforts. 1853 WEST ADAMS.

YOUNG women will rent lovely 5-rm. flat, only $85. Reserve 1 rm. Victoria. Attractive furniture. Gar. 760492.

4-ROOM flat, 2 bedrooms, living-room, kitchen, and breakfast nook. Garage. $45. 1815 W. 47TH ST.

BEAUTIFUL, well furnished, 5-room flat, rent in Wilshire district. $150 per mo. 206 S. ALEXANDRIA AVE. Tel. 567689.

6 LARGE RMS. 3 bedrooms, garage, phone. 4606 FRANKLIN AVE., E. Hol. 575-88.

4-ROOM furnished flat, pleasantly located; adults. 2380 W. 20TH ST.

NICEST 3 and 4-rm. flats in city. Apply 915 1-4 S. CATALINA, in rear.

1434 S. UNION AVE., furnished 4-room flat. Can accommodate 6 people.

NICELY furnished 3 and 4-room flats, $65 to $85. 905 EDGEMONT.

3-ROOM furnished flat, side entrance, $45. 391 S. BURLINGTON.

3-RM. beaut. sunny, large garden, 417 W. 31ST ST., 2-3 adults, near Figueroa.

TO LET—FLATS—Furnished

West and Northwest

$110—844 S. NEW HAMPSHIRE, south side. Beautiful new modern white stucco 6-room flat. Luxurious overstuffed mahog., art. pic. and vases. Wilton rugs. 2 sleeping rooms, sleeping porch, large dressing room, janitor service. Continuous hot water free. Automatic heater. Tel. installed. 3 carlines; every convenience. Very cheap for summer.

NEW 4-ROOM, also 5-room lower flat, newly furnished, tile baths, sinks, B. nook, etc., all outside sunny rooms and as separate as single bungalows. Cheapest high-grade flats in Hollywood. 4 rooms with 2 beds, $85; five rooms, $100, with garage and lockers. No. 1400 EL CENTRO, between Vine and Gower, half block from Sunset.

WEST ADAMS district. 5-room sunny lower flat (duplex,) mahogany furniture, new mattresses, silver and linen. Gas furnished. Tile bath, telephone, garage. Adults. $90. 2219 JULIET. West 6982.

BEAUTIFULLY furnished 4-room flat, extra disappearing bed and dressing-room, breakfast nook, tile bath, phone; very light and airy; reasonable. 749 ANDREWS BLVD. at Duncan Way and Sunset. 581-486.

4-RM. modern bungalow near W'lake Park. DELAINE COURT, 728 S. Carondelet.

South and Southwest

COMPLETELY furn. flat, 837 and 841 W. Vernon, nr. Moneta. 2 beds, sleeping porch, new furniture, oak floors. Well decorated. Yard, garage, adults.

SIX-ROOM flat, three bedrooms, University carline. Phone installed, $140 month. 2811 SCARFF ST. West 3553.

ROOMY upper, 2 beds, adults, no obj. baby; ½ blk. car. 100 W. SANTA BARBARA.

DELIGHTFUL 4-rm. flat, all built-in feat., 2 beds, lawn, flowers cared for, near U.S.C. A real home. 901 W. 35TH PL.

3 NICELY furn. sleeping rms. 812 W. 23RD ST.

FURN. flat, 4 large rms., good location, adults, garage. 5426 S. FIGUEROA.

4-RM. attractive upper flat, $50. 4429½ ORCHARD AVE., Ver. 2088.

North and Northeast

NICELY furnished 3-room flat, 4409 N. GRIFFIN. Take Griffin ave. car.

TO LET—FLATS—Unfurnished

West and Northwest

EXCLUSIVE WILSHIRE DISTRICT. NEW SUNNY LOWER SOUTH 6-RM. FLAT. BEAUTIFULLY DECORATED, 3 BEDROOMS, 2 TILE BATHS, SHOWERS, LARGE LIVING, DINING-ROOMS, TILE KITCHEN, BREAKFAST NOOK, GARAGE, JANITOR SERVICE. SEE AND APPRECIATE. 452 S. VAN NESS.

MANAGEMENT OF INCOME PROPERTIES. WE RENT AND COLLECT RENTS. C. M. WISELEY, MGR. LEASING DEPT., LAACK & WILLIAMS, 300 NEW PANTAGES BLDG. 60549.

TWO beautiful upper flats, 4 rooms, extra bed, tile bath and sink, strictly modern, with wonderful view of the Mountains, near State University, stores, cars. 1159 NORTH NEW HAMPSHIRE. $65 and $70. See CARL COFFMAN REALTY CO., 4400 Melrose Ave. 596832.

MANHATTAN, 1314 SO. WILSHIRE, high-est-class residence district, surroundings are the best. New 5-room flats. Solid mahogany finish, real shower. Baths, garage, lockers, upper south exposure. 760847.

BEAUTIFUL 4-rm. flat, unfurnished. 282 S. New Hampshire, single entrance; appearance of private residence. Ideal location. Just completed; all modern improvements; garage and lockers. Open 2 to 4:30. WIL. 3285.

NEW 4-5 rm. sunny flats in high-class, close-in section. Beautiful mt. view from private front porches. Tile bath and shower. Convenient car line, markets. $80 to $82.50. N. Andrews Blvd. and Benton Way at SUNSET. 15824.

HEART of Wilshire dist., beautiful 4-rm. flat, extra large living-room, all hardwood floors, tile bath-room, shower; tile garage, 2 doors from 3 car line. Adults only. 264 S. ALEXANDRIA AVE.

TO LET—Unfurn. brick flat, one of finest in city; vestibule entrance; 6 large airy rms., sleeping porch, gar., trunk rm., ideal location, near St. James Park and Auto Club. 2310 SCARFF ST.

BEAUTIFUL 5-room modern flat in duplex house, entire floor. Decorated in Tiffany. Wonderful view, reasonable rent. 788 N. OCCIDENTAL BLVD., 1½ blocks south of Sunset Blvd. Hollywood car serv.

FOR RENT—Unfurnished flat, new, 4 rooms and extra bed. Very modern. Phone. Adults only. Go to 7200 Sunset, turn south. 1452 ALTA VISTA BLVD.

FOR RENT—Unfurnished, new stucco flats at Santa Barbara and Hobart. FEDERAL MORT. & BOND CO. Phones 13562-77239.

WEST HOLLYWOOD—New duplex, 4 rooms, garage, all modern, tile baths, sinks, fireplace, mountain view. Near market and cars. $70. 1278 FAIRFAX AVE.

JUST COMPLETED, strictly modern, 4-room flats in heart of exclusive residential district. Must be seen to be appreciated. 1634 S. WILTON PLACE.

NEW 5 and 6-room flats, just completed. Tile sinks, bath, shower, garage, large sunny rooms. 1336 S. VAN NESS. Phone WEST 5452.

6-ROOM lower south flat, 1 bedrm., 1 disappearing bed; rent $60 per mo. Adults. 978 S. Vermont or ERNEST A. BECKER, 709 S. Vermont.

ELEGANT flats, just finished, at 2819-2821 W. 25th st., in exclusive W. Adams Heights district. Low rent on lease. PHONE 765475.

SOUTH 4-rm. modern lower, large, all features, on car line near park; midway Hollywood; telephone. $47. Garage. 1467 ECHO PARK AVE.

ATTRACTIVE 5-rm. upper south flat in choice residence district, just completed. Tile bath, kitchen and fireplace, garage. 1511½ S. WILTON PLACE.

4 NEW, strictly modern 5-rm. flats, northeast corner 4th and Berendo. SECURITY TRUST & SAVINGS BANK, Trust Dept. Pico 2420.

NEW 4-rm. lower south flat, $60. Small but complete; closet bed and gas stove, furnished, near West Adams and Hoover. University car. 2602 TOBERMAN.

WILSHIRE district. Beautiful 5-rm. flat. 1 block from Ambassador. All built-in features. Tile bath, janitor service. $80. 629 S. CATALINA. Wilshire 346.

RAYMOND AVE.—BEAUTIFUL 5-ROOM FLAT WITH GARAGE, $60 MONTH; LEASE IF DESIRED. CALL WEISLIT INVESTMENT CO., 1008 W. 7TH ST.

5-RM. flat, half of duplex, garage; ideal location; $65. 1452 EDGECLIFF DRIVE, off Sunset Blvd. Take Holly. car, 6-cent fare.

AN exceptionally desirable 7-room flat, 2 baths, extra closets. Located Adams Heights. 2300 THIRD AVE., corner 23rd St. Owners on property. Tel. 71149.

NEW 4-rm. modern upper flat, hardwood floors, garage, $65. Good neighborhood near Hoover. U car. 1181-A W. 29TH ST. Phone West 5976.

UNFURNISHED or furnished south side of 4-room double bungalow, stucco, modern; extra bed. Near S.B.U.C. 1179 NORTH BERENDO.

NEW SOUTH LOWER PATIO UNIT. FURNACE. 2 BATHS. EXCLUSIVE N. WILSHIRE. 4465 W. 5TH., COR. NORTON.

LOWER south 5-room flat. 812 S. NEW HAMPSHIRE ST. $90. Garage, $5 extra. Miss WEAST. Wilshire 6162.

NEW and modern 5-room upper unfurnished flat, 1817½ W. 4TH, betwen Catalina and Berendo. 524917. Ask for Mrs. Gohan.

MODERN upper 5-rm. flat, West Adams car to Juliet st. 2310½. Adults. $60; garage.

3RD AVE., 2502—See these new, artistic 4-rm. flats extra bed, tile bath, shower, ideal kitchen, janitor service, garage.

WISH to rent upper duplex flat, 3 large sunny rms. and bath, in fine condition. 1400 WEST 22ND.

1626 W. 27TH ST., upper 4-room and bath. All built-in features, hardwood floors, garage, adults. $55.

BEAUTIFUL 3 and 4-room flats, tile bath and drain, corner Vista and Fountain. PHONE HOLLY 3956.

ELEGANT new duplex, 6 large rooms, mahog. fin. $135 mo. 1401-03 VICTORIA AVE. Pico car. 760701.

TO LET—New 5-room unfurnished flat, $50; garage $5 extra. 8012 NORTON AVE., West Hollywood.

TO LET—Highly desirable Wilshire flat, close to Ambassador Hotel. $80 including garage. Call either 71882 or 799782.

1029 KENWOOD AVE., upper 4-rms. and bath. Hardwood floors. All built-in features. Modern. Adults. $50.

NEW double stucco, 4 rooms, tile bath and sink, disappearing bed, garage. 2868 W. 11TH, corner Normandie.

4 NEW 4-ROOM mod. flats, Hollywood. 1539 N NORMANDIE. 597916.

W. ADAMS dist. Lower 4-room modern flat, gar. 2030½ S. HARVARD BLVD. 766594.

$400 DIX ST. Upper 5-room flat, $70; 2 blocks north of Hollywood Blvd. 67755.

NEW attractive 5-room upper duplex, every convenience. 1338 S. BRONSON.

NEW 4-room flat, upper south, extra bed, large dress.-rm. 2529½ 3RD AVE.

1180 N. BRONSON AVE., 5-room flat, 2 car lines.

CLASSY new 4-rm. flat, garage, $75. ½ block Holly. Blvd. 596633.

FOR RENT—2221 W. 21ST ST. flat, between Western and Gramercy. $75.

4-R., sleeping porch, garage; nr. State Univ. $55. 4275 MONROE ST. 596029.

4 LARGE rooms, new, modern flat, $50. 2117 VAN BUREN PLACE. 595328.

TO LET—Beaut. new 5-rm. flat and garage, $70. 1858 FOURTH AVE. 765593.

3 LARGE light rooms, fine view; $100. 7123 SUNSET BLVD. Phone 577568.

4-ROOM upper flat, $47.50. Take Pico car. 1242½ KINGSLEY DR. Phone 594622.

MODERN, 5 rooms, sleeping porch, garage, $50 mo. 179½ LOMA DR.

4-RM. upper up to date flat, 2308 BUDLONG, near W. Adams, with garage.

5-ROOM flat, continuous hot water, 3 car lines. 1865 BELLEVUE. $35.

TO LET—FLATS—Unfurnished

West and Northwest

UNFURNISHED east side of double bungalow. Five rooms and small sun room, living and dining room walls finished in oil. Two bedrooms, tiled bath and sink. Breakfast nook, screened porch, garage. Adults. $65. 5419 Monroe St., Western Ave. car to Monroe, one block west. Owner, 308 SOUTH SERRANO AVE. 560785. Key at 515 Wilton Pl. and at 5421 Monroe.

5 ROOMS.
N.W. cor. 16th and St. Andrews...$80
405 S. Westminster $100
Many others at popular prices.
THE FRANK MELINE CO., Wilshire at Serrano. Wil. 1464.

THE MOST beautiful and complete 2-family, 5-rm. flat bldg. in city, finished in mahogany and old ivory, hand decorated walls. Tile bath, shower, kitchen cabinet and mantel; breakfast nook; fur. with decorated table and chairs. Radiant heat; garage, janitor service; convenient car service. Beaut. street. 1235 3RD AVE.

NEW, never-lived-in unfurn. upper flat, stucco Spanish architecture; vestibule entrance, 4 large, airy rooms, sleeping porch, trunk room, garage with street entrance. Ideally located within 1 block Hollywood car line and Vermont ave. $75 on lease to adults. PHONE 578440.

TO LET—Unfurnished flats, city or suburb. Combined listings of 200 agents. This information is free. BARKER BROS. 724 S. Broadway. Pico 1840 or 10423.

South and Southwest

FOUR ROOMS and sleeping porch, $47 per month. Adults. 5923 SO. MAIN. Key at ERNEST A. BECKER'S OFFICE, 709 SO. VERMONT.

LOWER FLAT—4 large airy rooms, splendid condition, very reasonable. 80. 4171-W.

BEAUTIFUL, big 6-room flat, mahogany finish, 2 tile baths, furnace heat, 3 bedrooms. 638 S. GRAMERCY PLACE.

4-ROOM flat, unfurnished, $37.50, hardwood floors, all built-in features, adults. 3804-A WALL ST.

JUST completed, 5-room duplex lower flat. 250 W. 49th and Moneta Ave. $60. See Owner, premises, or PHONE 75911.

NICE 4-room flat, garage, tile sink and bath. Adults. $55. 1331 W. SANTA BARBARA.

48TH ST., 625 W.—New 4-rm. tile, bath, shower, gar.

NEW 5 fine large upper flats with garage. $75. 3916 SO. FIGUEROA ST.

East and Southeast

3-ROOM unfurnished flat, dou. house, $33 per mo. 117 E. 55TH ST. S. Main st. car.

MOVING, TRANSFER—Storage

SCIENTIFIC PIANO STORAGE—BIRKEL CO. STORAGE ROOMS. Your piano placed under our protection will receive the same care given to our new stock of pianos. Light, ventilated space, sanitary conditions, assuring the preservation of your instrument. Reasonable monthly fee. Phone 821241 for our piano truck. BIRKEL CO., 446-448 S. Broadway.

FURNITURE by truck, San Francisco and way points. PACIFIC HIGHWAY EXPRESS, 927 Grand ave. Phone 824810.

LIGHT hauling, 2-ton truck. Phone VERMONT 1408.

TO LET—HOUSES—Furnished

West and Northwest

TO LET—FREE RENTAL LIST. FURNISHED AND UNFURNISHED HOUSES, FLATS, BUNGALOWS, WILSHIRE, HOLLYWOOD, W. ADAMS. CALL MRS. ANDERSON, WIL. 165. RENTAL DEPARTMENT, KELLS & GRANT. WIL. 165. REALTORS. WIL. 165. WILSHIRE BLVD AT WESTERN AVE.

NEAR Ambassador, duplex, 5 large sunny rooms, garage, janitor service, 2 bedrooms, besides wall bed, furnished in artistic and luxurious style by expert interior decorator. High location, fine breeze in summer. Turn 1 block south 7th st. at Westmoreland. 2950 LEEWARD.

NEW, ARTISTICALLY FURNISHED FOUR ROOM BUNGALOWS IN COURT. 4155 MONROE ST. PHONE 595656.

JUST PHONE HOLLY 5180. And your rental problems are solved. We can place you at once in furnished or unfurnished home, flat or apartment. A car will call if you wish. OPPORTUNITY UNLIMITED. 429 N. Western. Holly 5180.

ONLY $125. Well furnished bungalow of 6 large rooms on North Hobart, 2 bedrooms, den with disappearing bed; furnished in mahogany and ivory; Victrola, garage. Call 567554. RUSH & RICE, 333 S. WESTERN.

HOLLYWOOD, 1235 Citrus ave., 5-rm. corner house, 2 bedrooms, French gray, mahogany, taupe rugs, fireplace, large kitchen, breakfast table, garage, phone. Block west of Highland, 2 blocks south Sunset.

FOR rentals call THE MELVIL HALL CO., 4113 W. Washington st. Ph. 763787. Flats and houses. Furnished and unfurnished.

BABIES welcome! Holly., north of blvd. Hillside 4-rm. stucco bung., completely furnished, 2 beds, overstuffed parlor set, tile bath, breakfast nook; garage, ½ blk. N. of Franklin car. 2013 ARGYLE AVE. Holly. 10137.

$110—6-ROOM bungalow, ivory finish, hardwood floors, 2 bedrooms, breakfast nook, floor furnace, fireplace, tile bath and sink; garage. 1174 N. HELIOTROPE DRIVE. 594841.

CLEAN, completely furnished 9-room Swiss chalet, 3 bedrooms, garage, phone installed, fine close-in location; permanent adults. 2044 LEEWARD AVE. 51075. Price $175.

HANDSOMELY furnished 5-room home, oriental rugs, piano, gas furnace, garage, adults. Westlake. $215. Phone COLORADO 7045, Pasadena, collect. For appointment. No agents.

EXCLUSIVE RENTAL SERVICE. HOUSES, FLATS AND BUNGALOWS. WESTLAKE-WILSHIRE DISTRICT. CALL CHAPPELL & McCLENON, 560191. 269 S. Oxford.

TO LET—HOLLYWOOD RENTALS. Furnished and unfurnished houses, flats and bungalows. Call Miss Tournine, with FRANK MELINE CO. 6777 Hollywood Blvd. Phone Holly 781.

TO LET—Phone 10423 or Pico 1840 for reliable free rental information. We have listing of 200 agents, free city maps and guide-books. House rental Dept. BARKER BROS., 724 S. Broadway.

COURT BUNGALOW—Furnished. Never occupied. Come see how pretty, convenient, comfortable. Too desirable to remain vacant long. 5750 FOUNTAIN AVE.

NEW 5-rm. bungalow, apt., overstuffed furniture, tile bath, beautiful and complete, $65. Also new high class single apt. on Franklin ave. 4703 HOLLYWOOD BLVD. 598108.

BEAUTIFULLY furnished 14 rooms, exceptional locality, good income house or large family; baby grand piano and some oriental rugs; $375 per month. 561667.

TO LET—Beautifully furnished bungalow in attractive new court. Girard St., one block east of Western, just north of Pico. Inquire 3007 GIRARD ST.

6-ROOM furnished 2-story bungalow, garage, piano, phone included; every convenience. Wilshire district. $125 mo. 266 S. BENTON WAY. Phone 12930.

ATTR. furn. priv. home, 4 bedrms., sleeping porch, dressing-rm., maid's rm., 3 baths. Reasonable. 636 S. KENMORE, opposite Ambassador.

$85—FURNISHED bungalow in attractive court of best residential district for 2 adults; 1 permanent bedroom and shower bath. 1034 S. LAKE ST.

FOR RENT—4-rm. furn. bung. in Hillhurst Court; phone, garage; ideal location near Foothills, 2 blks. east of N. Vermont. Apply 2075-A HILLHURST AVE.

$75, 4 RMS., bungalow, b. nook and garage, new furniture. Also enameled bedstead for sale. 2818 10TH AVE. West 8283.

TO LET— MRS. CARR, HOLLYWOOD RENTAL SPECIALIST. We Can Locate You. 6053 HOLLYWOOD BLVD. 439-09.

TO LET—5-room beautifully furnished bungalow, 3 beds, garage, $85. GRANT McCARTNEY CO., 909 Merchants Nat. Bk. Bldg. Pico 802.

6-RM. BUNG., new beautifully furn., piano, sewing machine, vacuum cleaner, furnace, garage, immediate possession. 633 N. GOWER. Holly. 6063.

TO LET—½ double bung., 4 rooms and bath, completely furn. Come out Washington to Bronson, 2 blocks north. 4122 W. 17TH ST. 74443.

NEW COURT—Beaut. furn., 3 rms. and bath. W. Washington or W. Adams car to Normandie. Summer rates. 1781½ W. 21ST ST.

5-RM. completely furn. bung. Wilshire dist. Close to 3 cars. 178 N. ALEXANDRIA. 567513.

THELMA WEISSER locates you immediately. Holly. rentals. Don't waste time. Holly. 544; Holly. 5080. 6830 Holly. Blvd.

SUNSET BLVD., 5230½, completely furn. beautiful 5-room bung., sleeping porch, phone, garage. FIRENZE GARDENS.

HOLLYWOOD foothills, furnished 4-rm. bungalow, garage, phone, $65. Phone SEYMOUR, 438-171 or Holly. 1787.

$0. HOLLYWOOD—Cozy 4-room bungalow, 2 bedrooms in court, near school and car lines. Inquire 948 N. VAN NESS AVE.

HANDSOMELY furnished, clean, modern sunny bungalow; 3 rooms and bath, adults. Inquire 1222 THIRD AVE. 72740.

HOLLY—8 rms., children. Phone, piano, garage. 5536 DE LONGPRE.

4-ROOM bungalow in beautiful new court, fine furnishings, gar. 1583 W. 29TH ST.

TO LET—6-room furn. house, complete, incl. piano, phone, close in. Call 554158.

4-RM. bung., comp. furn., extra bed, no children, pets. $65. 5427 VIRGINIA AVE.

TO LET—HOUSES—Furnished

West and Northwest

FREE RENTAL INFORMATION. FREE AUTOMOBILE SERVICE. Save yourself time, worry and expense. See us in the morning and be settled in your new home by night.

HOUSES, BUNGALOWS, FLATS, APARTMENTS. Wilshire, Westlake, Hollywood, Southwest.

EXCEPTIONAL BARGAINS. Homes and income property for sale.

HARRY GROSSMAN, Los Angeles' Leading Rental Office. Member Los Angeles Realty Board. 203-4-5 Haas Bldg., 7th & Broadway. Phones 64374; Main 1365, 62471.

FREE RENTAL INFORMATION. FREE AUTOMOBILE SERVICE. HOUSES, BUNGALOWS, FLATS, APARTMENTS. FURNISHED AND UNFURNISHED. WESTLAKE, WILSHIRE, HOLLYWOOD, SOUTHWEST. COURTEOUS & EFFICIENT SERVICE. MORRIS & SELTEN, 315 LOEW'S STATE BLDG., 7TH-BDWY. PHONES: 63061—65063.

$50 MONTH. Five-Room Modern Bungalow, fine location, 2 bedrooms, leased for two years, completely furnished in excellent taste. Furniture and lease $1200. This is a bargain. See me at once. Mrs. Karpaty, BURTON & CO., Western ave. at 10th st. 7660931.

TO LET—Beautifully furnished 7-room bungalow, one block from Wilshire Blvd.; 3 bedrooms; $150 per month. Call Miss Miller, FRANK MELINE COMPANY, WILSHIRE AT SERRANO. WIL. 1464.

TO LET—HOUSES, BUNGALOWS, FLATS. FURNISHED AND UNFURNISHED. WILSHIRE, HOLLYWOOD, W. ADAMS. If it's for rent, we have it. FREE RENTAL INFORMATION. See MISS MILLER, RENTAL DEPT., FRANK MELINE COMPANY. WILSHIRE AT SERRANO, WIL. 1464.

HOUSES, BUNGALOWS, FLATS of the better class. $100 per month and up. We specialize in Wilshire district. See Miss Real, Mgr. Rental Dept. FORD & BECKER, 607 S. Western ave. Wil. 4134.

TO LET—HOLLYWOOD RENTALS. FURNISHED.
5-room court bungalow $100
5-room duplex $125
6-room bungalow, 3 beds $150
5-room flats, north boulevard $125
Many Others.
R. C. JONES, 5919 HOLLYWOOD BLVD. Holly 6355. Phone Holly 4406.

TO LET—ALL THE BETTER PRIVATE HOMES. $100 TO $1500 PER MONTH. C. M. WISELEY, MGR. RENTAL DEPT., LAACK & WILLIAMS, 300 NEW PANTAGES BLDG. 60549.

BEAUTIFUL 9-rm. house, completely and beautifully furnished; commands wonderful view; gas furnace, electric washing machine, mangle; open fireplace. Baby grand piano, garage. $175 per mo. 1421 LA VETA TERRACE, 54270. Take Hollywood car.

NEAR AMBASSADOR HOTEL. Two-story home of 7 unusually large rooms, 4 bedrooms (1 in twin beds,) 2 baths, shower; furnished in orientals; solid mahogany; grand piano; lease 6 mos. at $175. Call 567554. RUSH & RICE, 333 S. WESTERN.

COUPLE desirous of sharing an up-to-date well furnished bungalow; every convenience. Ideal location. Close to carline. Terms reas. or would rent sunny well furn. room with kitchen privileges. 441 N. HELIOTROPE DRIVE. Washington 906.

HOLLYWOOD STUCCO BUNGALOW—4 rooms, nicely furnished, in beautiful Raphael Court, excellent location; 2 car lines, close to shopping center on Western avenue, near Hollywood Blvd. CENTRAL REALTY COMPANY, Main 3922. 1208 Loew Bldg. Main 3922.

COMPLETELY furnished 3-room apt. style bungalow, 2 beds, 2 dressing-rooms, bath, piano, lawn, flowers, garage. Fine location, south Holly. 1019 N. MARIPOSA.

FURNISHED duplex bung. with garage, phone installed. 1926 MONTROSE ST., 1 blk. from Sunset Blvd. and Alvarado. No children. Wilshire 2382.

WILSHIRE district, new 3 and 4 rooms, white plaster bung., furn., in court, adults. W. 9th car to Vermont. 2945 FRANCIS AVE.

5-ROOM bungalow, just completed, partly furnished. Adults. 1316 Illinois st., of Douglas or E. Edgeware, nr. Echo Park. PICO 4808.

BEAUTIFULLY furn. 6-rm. bung. 713 Edgemont Blvd., Heliotrope car line, suitable for 4 adults. Will lease for $150 per month.

HOLLYWOOD RENTALS. Furnished, unfurn. Complete listings. C. A. OPPERMAN, 6151 Hollywood Blvd. Holly 1989.

FOOTHILLS of Hollywood, beautifully furnished 4-rm. bungalow with garage, in new court. 1422 HAYWORTH AVE.

HOLLYWOOD—6 rm. house, completely furnished, large yard, garage, $125. Call MRS. JONES, 571-24.

TO LET—Hollywood, 7 rooms, completely furn. bungalow. 1746 GARFIELD PL. 433611.

TO LET—Furnished or unfur., modern 6-rm. bungalow, garage, ph., Holly. car. 1210 LA VETA TERRACE.

6-ROOM bungalow, elegantly furnished, 6 mo. lease, $110. MELVIL HALL CO., 4113 W. Washington. Ph. 763787.

NICELY furnished 5-room bungalow, 3 bedrooms, gar., lawn care for, $150 mo. Near the Ambassador Hotel. WIL. 1288.

5-RM. duplex, handsomely furn., in mahog. and ivory. French rugs. Reasonable. 1630 W. ADAMS.

NEW 5-rm. house, furnished, garage. Eagle Rock car or San Fernando Rd. Future st., 1 blk. north. 3007 TOM ST. 291194.

HOMELIKE bungalow, newly furnished, very reasonable. Hollywood, Sycamore and Fountain.

BEAUT. furn. 4-rm. bung., 2 bedrms., adults. 428570 or 599662. 422 N. Ardmore.

5 ROOMS, modern, phone, gar., children. $60. 4228 SUNSET DRIVE.

REFINED lady to share bung. with lady. 439731. 5236 DE LONGPRE.

TO LET—New 3-rm. furn. bung., near Univ. of Cal. 4027½ MARATHON ST. 74141.

FURN., desirable new ½ dbl. bung., gar. Adults. 4657 LA MIRADA, nr. Vermont.

BEAUTIFUL separate court bung., 2 beds. $75, inc. phone. HOLLY 4866.

FOR the summer, our 7-r. home, richly furnished. 1317 VISTA ST. Hollywood.

FURNISHED house for rent. 7 rooms. Phone West 2751. 2880 WEST 14TH ST.

5 ROOMS, 4 bedrooms, dble. garage, nr. S.B.U.C. $175. 859 N. VERMONT.

$18 N. KINGSLEY DR. 3-room flat, furnished; rear; permanent adults. $40.

UNUSUALLY attrac., new, 5 rms., nk., gar. 3464 SAN MARINO, nr. Western & 10th.

South and Southwest

$150—On Figueroa, the busiest street in the southwest. Splendidly furnished private home of exceptional taste and refinement. 11 well-arranged, sunny rooms, 6 bedrooms and sleeping porch. Double garage. Furniture for sale. High-class location for paying guests or tea room. SUNDAY, MERRICK & RUDICK, Inc., 403 South Hill st. Phone 821166.

BEAUTIFULLY furnished six-room colonial. Player piano, Victrola, floor furnace, automatic heater, tile bath, phone, garage. Beautiful grounds. Adults. $125 month or unfurnished, $85. 1013 W. 73RD ST., Rogers Park.

FEW bungalow apts. still open. $25, $35, $40. PULLMAN COURT, 1225 W. 39th Place. Furn. or unfurn. Phone, built-in features, shower and toilet. References demanded.

WANTED—Furnished flats and bungalows, southwest, to meet demands of our business. SHAW-YARNELL CO. Phone 77239. 13562.

FINE corner bungalow, garage; 6 rms., completely furnished, absolutely clean. 4411 S. WILTON PL. Ver. 7240 or 28548.

FURNISHED home, player piano, gardener services, etc. $125, less on lease. Adults only. PHONE 799-746.

BEAUTIFUL bungalows, everything new, 2 weeks free rent. W. Jefferson or Vermont car. 2826 WALTON AVE.

TO LET—Completely furn., modern, 2 double beds, auto, water heater. Adults. 1138 W. 36TH ST., after 10:30 a.m.

TO LET—COMPLETELY FURNISHED 4-ROOM DUPLEX. ADULTS. FOR FOUR MONTHS. 5019 S. NORMANDIE AVE.

BEAT. 6-rm. bung. furn. complete. Adults. Garage. C.S. preferred. 291766. 212 W. 47TH ST.

NEW and attractive bungalow in court. 2 beds, breakfast nook, silver and linen. $75. 4328 S. NORMANDIE.

HALF of furnished house, separate entrance and porch, newly painted and papered. 1157 W. 36TH PL.

1148 W. 52ND ST., new half double bungalow, 3 rms., bath. Complete. 237-[illegible]

MODERN bungalow, 4 rooms, bath, garage, partly furnished. 223½ W. 36TH PL.

FURNISHED 3-room bungalow. 627 W. 45TH ST.

5-ROOM furn. house and garage. 1340 W. 37TH DRIVE.

4-ROOM bungalow, furnished. 4312 WALTON AVE.

EXCEPTIONAL 4-room dbl. bungalow, furnished. Apply 213 W. 47TH PL.

TO LET—HOUSES—Furnished

East and Southeast

2 NICE white stucco duplex modern 4 rooms, bath, screen porch, each. Upper unfurnished $40; lower, furnished, $50. Near Park. ARNOLD, 343 Hill st. 16341.

CLOSE-IN court bungalow, 2 beds. 412 E. 29th st., $40, $42.50 with linen. Owner, 242 E. ADAMS. South 5594-W.

FURN. 5-room house, 202 E. 73RD ST., garage, chicken corals. $40. OWNER, 2715 PALOMA AVE.

5-ROOM, newly decorated, neatly furnished house. 414 E. 27TH ST., near cars.

4-ROOM house, furnished, $35, water paid. 1169 EAST 51ST ST.

North and Northeast

FOR RENT—Large bungalow, 3 bedrooms, furnished in walnut, gray and ivory, twin beds, chenille rugs. $150. 4016 BERNICE STREET. Phone 823917, or evenings Lincoln 4582.

5-ROOM furn. bungalow, Victrola, etc.; garage. Good location for doctor. Telephone, water paid. $85; with lease, $80. Phone Lincoln 2924. 2739 SENECA.

6-RMS., completely furn. sunny bung. 427 MT. WASHINGTON DR. Garv. 4193.

TO LET—HOUSES—Unfurnished

West and Northwest

TO LET—5-room home on Sunset Blvd. just off Western, 4 bedrooms, 2 baths. Large grounds cared for by owner. $135 per mo. See MISS MILLER. FRANK MELINE COMPANY, Wilshire at Serrano. Wil. 1464.

BEAUTIFUL house, large combination dining and living room, breakfast room, etc. upstairs, 2 bedrooms with large dressing rooms, 2 sleeping porches, tile bath, etc. Wonderful view, 3 blks. from car and school. Cheap to right party. HOLLY 8278.

WILSHIRE DIST., 5-room duplex, just being completed, will be ready by the 1st, tile bath, kitchen, 1 block from L. A. High, 1 block from 11th st. car. Very sunny and desirable, laundry and storeroom in basement. 4602 EDGEWOOD PLACE.

WILSHIRE district, classy story and half bungalow, 4 bedrooms, breakfast room, sleeping porch, den, furnace, Ruud heater newly painted and redecorated throughout, ready for occupancy. Now open for inspection from 10 a.m. to 4 p.m. 851 S. GRAMERCY PL.

FOR RENT—Near Western and Adams, corner of Harvard and 29th st. Superior brand new stucco bungalow, 4 rms., tile bath and sink; automatic heater, modern in every particular. With radiator heat. Will be on premises from 12 to 5.

HOLLYWOOD RENTAL BUREAU. 4-room flat near Hollywood Blvd., $40. 5-room bungalow, modern, $60. 5-room ct., above Hollywood Blvd., $65. Always a big choice list up to $150. SHERMAN, 5861 Holly Blvd. Holly 938.

TO LET—$75, new 5-room unfurnished duplex house, garage, playground, water, gardener, Virginia Court, 5114 CLINTON ST. Holly 4988. Must have children. Possession Monday.

TO LET—Avoid a tiresome, nerve-racking, fruitless search for a suitable place to live by coming direct to BARKER BROS. for reliable free rental information, 724 S. Broadway. Phone 10423 or Pico 1840.

NEW bungalows in court; light and airy; very attractive; reasonable rent to right people. Adults. 5123 RALEIGH, 1 blk. south of Melrose, between Wilton and Van Ness.

5-ROOM, half bungalow, nook, built-in ice box, large garage, mt. view, driveway all around the house. Adults. 7730 EMELITA AVE., near Genesee, West Hollywood.

TO LET—3-ROOM BUNGALOW, $37.50. TWO ADULTS. NO PETS. F. M. SPINNING, 1560 Sunset Blvd. Phone 53069.

140 N. MANHATTAN PL. Brand new artistic 3 rms., d.-rm. and b. nook, garage. 1 blk. from Western, choice neighborhood. $70. 596-168.

½ OF DOUBLE Spanish bungalow, 4 rooms. Close State University and Christian College. 5 or 6 cent car fare. 911 N. HOOVER.

HOLLYWOOD—Beautiful foothill bungalow, 5 rooms, sleeping porch, breakfast nook, tile bath, double garage. 2608 BEACHWOOD DRIVE.

FOR RENT—Good California house, double garage, $40 mo. 3167 DARRIAN ST. Take Van Nuys car to Hollywood Park. Vermont 421.

5-ROOM unfur., with phone. 2 bedrooms. 2800 De Longpre ave., near Hollywood High School, $50 month. Call 570312 or HOLLY 4398.

FOR RENT—½ double bungalow, 5 rooms, 2 bedrooms, kitchen range, radiator heat, garage, $65. 1353 MILTON AVE., near Holly High School.

TO LEASE—Westlake dist., modern 4-room unit in beautiful bungalow court, ready April 1. No children. References required. 538 S. CARONDELET ST.

COSY, neat, new detached house, nicely decorated. Suitable for couple. $50. Immediate possession. Courtesy to agents. 765 GOWER ST.

FOR RENT—4-rm. unfurn. bung. in Hillhurst Court; garage; ideal location near Foothills, 2 blks. east of N. Vermont. Apply 2075-A HILLHURST AVE.

FOR RENT—½ double bungalow, 5 rooms and garage. One block from car line. Adults only. Rent $65. 572 NO. ALEXANDRIA AVE. Cor. Clinton.

JUST completed, double bungalow in Wilshire dist., 5 rooms, tiled bath, hardwood floors, garage. Rent reas. Open for inspection. 608 N. PLYMOUTH BLVD.

TO LET—6-r. house just refinished. Plenty hot water. Lawn, flowers, fruits, chicken yard. High location. $55. Will lease. Ph. 534419. 215 N. ALVARADO.

$45 NEW 4-RM BUNG. Prettily decorated; built-in features, hwd. floors. Adults. 1524 REID ST., nr. 16th and Vermont. West 6314.

½ NEW double bungalow. 1428 POINSETTIA PL. 4 rooms and glassed in porch; breakfast nook; automatic heater; gar., $65. HOLLY 8063.

738 N. ST. ANDREWS PL., three 3-rm units, new Spanish bungalow, ultra-modern, fountain, electroliers, garages; $65. Open until 12 today. Owner, 560556.

BEAUTIFUL 5-room white stucco duplex, h.w. floors, automatic water heaters, gas radiator heat, tile bath and sink, $75. 426 N. ARDMORE. Ph. Holly 2245.

6 UNITS beautiful bungalow court, 3 rms., garage. 1218 DEAN AVE., nr. L. A. High. Phone WEST 6366.

TO LET—3-room bungalow, $37.50. Two adults only. No pets. F. M. SPINNING, Realtor. 1560 Sunset Blvd. Phone 53069.

JUST what you are looking for. Modern sunny 5-rm. court bung. Adults only. 406½ OAKWOOD COURT. Wil. 9292.

HOLLYWOOD bungalow, $45, 3 rooms, bath, disappearing bed. Adults only. 5419 CARLTON WAY.

WELL furnished 5-rm. bungalow and gar., pleasantly located, reasonable. 1606-B N. ALEXANDRIA ST. Call after 4 p. m.

A NEW double stucco, 4-room bungalow, $50. 5611 SO. MANHATTAN PLACE. Phone Holly 5005.

HALF new doub. bungalow, strictly modern, tile kitchen, bath, shower, large living-rm., hdw. thruout. 1164 BRONSON.

NEW 4-room bungalow, garage, excellent neighborhood, references. One block from Sunset. 1516 N. COMMONWEALTH.

NEW 2-rm. rear cottage, modern. $35, $30 on lease. 2614 W. 17TH ST. Water paid. Week days phone MAIN 1278.

7-ROOM bungalow for rent; all hardwood, select neighborhood. $90 per month. Phone 26196 or call 4710 S. VERMONT.

TO RENT—Wilshire district, 9-room house, 1163 FOURTH AVE. Splendid condition. Owner. Call 10 to 2 p.m.

JUST finished, an attrac. stucco dble. bung., 5 lge. rms. Pullman din-rm., gar., $50 mo. Nr. W. Adams. 2514 23RD AVE.

1180 S. BRONSON, WILSHIRE DISTRICT. TILE BATH, SINK, HARDWOOD FLOORS. GARAGE, PORCH.

JUST finished, attrac. stucco dble. bung., 5 large rooms, Pullman dining-room; $50 mo. 2514 23RD AVE. 73419.

4 ROOMS, tile bath and sink. Every convenience; in beautiful ROSE GARDEN COURT, 1170½ N. Hobart Blvd.

4 RMS., new court, modern and artistically finished. Light, cheerful; $60. W. 6th st. car. 761 N. EL CENTRO. Holly 10002.

BEAUTIFUL large 4-rm colonial bungalow, garage. Inquire 2661 23RD AVE., West Adams Park. Phone 762310.

HOLLY, new modern, 4 large rooms, stucco bungalow, extra bed. 4138 FOUNTAIN AVE. 760701.

NEW duplex, 5 rooms, complete. Adults only. 5308 LEXINGTON AVE.

ATTRACTIVE 4-room lower flat, very convenient. $45. 1110 S. FEDORA ST.

2 BRAND new 3-rm. bungalows, all built-in features, $50. 133½ W. 32ND ST.

FOR RENT—Cozy 4-room bungalow, Wilshire district. Adults only. 4278 W. 1ST.

900 S. NEW HAMPSHIRE—New 2-rm. bung. bkfst. nook and dressing rm. $45.

MODERN 7-rm. house, garage. 419 SO. WESTMINSTER. 568114.

L. A. HIGH block, new bung., 5 rooms, sl. porch. 1181 WALDRIDGE. West 3034.

WHOLE or part of 6-room house, adults. 1711 S. NORMANDIE.

5-ROOM mod. house, 4 bedrooms, sl. pch., fine location, adults, $100. 767912.

HALF of a double house, 3 rooms and bath. $35 mo. 1440 W. 25TH. 74158.

LOWER 4-rm. mod., $40, lease. Adults. 1309-A HUNTLEY DR., Crown Hill.

½ BUNG., 4 rms. and garage. $55. 2541 S. BRONSON.

5-ROOM house and garage. 1625 ECHO PARK AVE.

5-ROOM house. 316 N. DILLON ST. Inquire 304.

EAST side of double, large rms., children welcome, near L.A. High. 768325.

6-RM. lower half of duplex; garage. $65. 232 N. CORONADO. 556769.

ATTRACTIVE 4-rm. new double bungalow, 2019 24th Ave., near WASHINGTON.

5-ROOM unfurnished house, close in. 13882.

TO LET—HOUSES—Unfurnished

West and Northwest

TO LET—HOLLYWOOD RENTALS. UNFURNISHED.
5-room bungalow $65
5-room bungalow $75
5-room crt. bungalow $75
5-room bungalow $75
4-room bungalow $65
4-room flat, north boulevard $65
Many others.
R. C. JONES, 5919 Hollywood Blvd. Holly 6355—Phones—Holly 4406.

NEWLY decorated 3-room bungalow in court, close in. Rent $35. Edendale or Temple st. car. 1447 BELLEVUE AVE.

BEAUTIFUL 5-rm. bung., fine location, near West. 469 N. OXFORD. Holly 3135.

South and Southwest

NEW duplex, each side three rooms down, two up, with garage, southwest. Good car service. Never occupied. Very nice. $70 to good tenant. R. D. LIST, 1021 Central Bldg. 618-88.

HALF double bung., 4 rms., disappear. bed, large closets; lovely neighborhood, stores; 1 block Dalton car. Adults; permanent; $50 month; garage. 4307 HALLDALE AVE. Vermont 5787.

5-ROOM modern house, $45 mo. on 6 mo. lease. Payable in advance. No objection to children. 5338 1ST AVE. Pico 4271.

½ NEW double bungalow, 4 rooms, bath and garage, adults, $55. 1722 LEIGHTON AVE.

TO LET—4-room bungalow, large glassed-in sleeping porch, vacant April 1. Call 5257½ S. MAIN ST. Phone 291743.

½ MDN. double bung. 4 rooms, dis. bed, garage, side drive; close to stores and car line. $50. 1515 W. 53RD ST.

4 ROOMS near Manual Arts, 1 side duplex, $50. Wall bed; garage, 1 child welcome. Grand ave. car. 710 WEST 43RD ST.

6 ROOMS and sleeping porch, newly decorated, immediate possession. Rent $65. 5138 8TH AVE. 291-163.

½ LOVELY new double bungalow,—no objection to infants. Reasonable. 5 W. 75TH ST.

533 W. 74TH ST. Beautiful 4-room bungalow, ½ blk. Moneta car. $40 month. Adults only.

COSY 4-room modern bungalow, $45 to adults; garage; water paid. 3873 FOURTH AVE.

SOUTH half of new modern double bungalow, 5 large sunny rooms, garage. Half block from West Adams. 2523 2ND AVE.

NEW ½ double bungalow, 4 rooms, breakfast nook, 2 beds, new range, heater, gar. 4014 Harvard blvd., nr. Santa Barbara.

2-ROOM bung., never occupied, mod. extra wall bed, gar., close in, 2 car service. $42.50, $45. Call 231 W. 39TH ST.

½ DBLE. bung., Normandie & 55th st. Reas. rent. 799230.

5-RM. house, garage, solid cement driveway. 659 W. 83RD ST.

3-RM. house, unfurn., nr. Vermont. 950 W. 84TH ST.

NEW 5-room modern bungalow, $40, or will sell small amount down. Ver. 8485.

90TH ST., 1249 W.—Bungalow. 4 rooms and bath, garage, $30. VERMONT 2707.

FOR RENT—5-room house, 3428 TALLMAN ST., near Vermont and Jefferson.

$50, MODERN 5-room bungalow, garage, loc. 342 WEST 58TH ST. Owner. 59256.

½ BEAUTIFUL new double bung., garage, 2 car lines. 1103 W. 56TH ST.

SEVEN-room bung., modern. 618 WEST 46TH ST. Grand Ave. car. Phone 293181.

East and Southeast

5-ROOM unfurnished cottage with garage. $50 per mo. 529 EAST 31ST ST. Phone 61848.

HUNTINGTON PARK, 4-room double bungalow, just completed, disappearing bed, garage. 236 MARIBRICA. West 6314.

NEW strictly mod., ½ duplex, 3 rm. with 4 rm. efficiency, reasonable. 958 E. 51TH.

MODERN 4-room cottage. Near car line. BOYLE 1117.

NEW 4-rm. mod. house, garage, $32. Water paid. 1850 E. 70TH, 2 blks. E. L.B. car.

6-RM. house, adults, garage if desired. 247 E. 31ST ST.

North and Northeast

20-ROOM house, can be divided into apts., strictly modern, hardwood floors, 5 bathrooms, screen sleeping porches, large airy rooms, beautiful ground, cement tennis court, rent $250. Phone ALHAMBRA 605-J.

MODERN 5-RM. house with sleeping porch. All built-in features; hwd. floors thruout. High location. E Ave 43. Inquire 4401 BERENICE, Garvanza 4267.

2-STORY house, hardwood floors, large lot, garage and chicken yard. Corner Adams and E. California ave., Glendale. $65. PHONE 556858, Los Angeles.

NEW five-room bungalow at 1914 BELLEVUE AVE. Hardwood floors and built-in features. Adults.

HAPPY find! April 1, one side, 4-room duplex, every up-to-date comfort, yard, trees; $45. 447 W. AVE. 56. Gar. 3298.

TO LET—Beach Property

TO LET—6 months' lease, beautiful home on Ocean ave., 3 bedrooms, kitchen, screen porch, living-room, dining-room, sun parlor, 2 bathrooms, extra shower bath, garage. $200 per month. Apply 115 HOLLISTER AVE., Ocean Park.

7-ROOM house, part. furn.; blk. from ocean, Venice. For information 72274.

TO LET—Or Lease

Miscellaneous

WANTED OWNER TO BUILD: Two-story class C building, no basement, 60x150. Must be on corner or alley in rear, and located between Olive and Figueroa from 7th to 9th sts. Have reliable client who will take a 10 or 15-year lease. For further details call F. A. WHITNEY, with ROBERT MARSH & CO., INC. 200 Marsh-Strong Building. Phone 101-75.

BEAUTY PARLOR, the finest in Los Angeles. Furnishings are of the best, equipment complete. Everything up to the minute. Business very good. Owner must sell immediately. Very low cash price takes this wonderful buy. Rent very reasonable and long lease. This shop is situated in the heart of Hollywood. Very exclusive trade. Call HOLLY 6355.

LOOK—27x100, lease, very light, ventilated, cement floor, suitable for paint, top, metal, welding, repair shops, in garage bldg. 955 S. GRAND AVE.

CEMENT basement for storage, alley entrance. Sprinkler system. Elevator service. 412 W. PICO.

PRIV. garage, $5 mo. On 41st Pl. and Moneta ave. 16173.

PERMANENT sample rooms for rent. 745 S. BROADWAY, third floor.

Stores and Shops.

STORE, 18x60, lowest rent on W. 9th. Just E. of Figueroa. Will lease 4 yrs. 18 months. $100. Bal. $125. Brick bldg. MARSHALL-HALL CO., 714½ W. 9th st. 13942.

TWO stores, 2411 W. 54th st., $30 per month each, near car barn, for lunch room, grocery store, bakery, paint shop, drug store, poolroom, real estate. See owner, AMILLO, 844 S. Hill st.

JUST completed southwest corner 2nd and Figueroa sts., large stores. Also market for lease as a whole. Exceptional location. KASP & RUBEN, 608 Bank of Italy Bldg. 821822; 822180.

DESIRABLE SMALL STORE. 204 EAST 9TH ST. Central wholesale shoe & textile district. CHAS. ALLEN, owner, 2288 Canyon Drive. Phone Holly 5935.

NEW store for rent, suitable for electrical shop, restaurant or confectionery. In good condition, good location on 2 boulevards, near car line. 4211 BROOKLYN AVE.

HAVE large number of high-class new storerooms in Glendale and Los Angeles. In locations where business success is assured. Don't miss this chance. Investigate. WEST 1850.

STORES—Hollywood Blvd., near Vermont, suitable for florist, milliner or other business. Phone 763-516 or BDWY. 404. DR. MARXMILLER, owner.

FINE opportunity for bakery; meat market, confectionery and lunch counter in new addition to De Biasi's Public Market, 2714-18 N. BROADWAY.

TO LET—Part of garage and separate office, located at 1830 S. Figueroa, near Washington. Suitable for accessory, auto parts, or tire business. PH. 60627.

BEST location for drug store; isn't any within 20 blocks; only $30 month. Will give lease. 9020 COMPTON AVE. So. 3637-R-2.

FOR LEASE—Storeroom, 1003 South Figueroa street. Will be vacated April first. Phone MR. BERNHEIM, 60474.

TO LET—LIGHT STOREROOM AT 627 S. SAN PEDRO. 4-YEAR LEASE. SEE HAHN AT 629 S. SAN PEDRO.

FOR RENT—Large store at 1416 W. 16th st. FREEMAN REALTY CO., 1414 W. 16TH ST. Phone WEST 2029.

STORE—6311 Compton Ave., between bank and Sam Seelig; good location. SO. 2511.

SPACE suitable for dress manufacturing or printing shop. Apply 217 DOUGLAS BLDG.

STORES TO LEASE ON WESTERN AVE. FINE LOCATION. ROOM 6, 1007 W. SANTA BARBARA.

LARGE store, 48x150, good for garment factory or garage. 6066 sq. ft. N.W. cor. Moneta and Santa Barbara. 292381.

BIG store and basement ready April 1. Reas. rent. 819 COMMERCIAL ST.

STORE—2833 S. Main, 25x65 ft., large back yard, $75 mo.

STORE, good location, cheap rent; all or part. 215 W. 2ND, near Bdwy.

FOR RENT—4 stores, 16x70. New bldg. 1614 S. FLOWER. Reasonable. Ph. 24079.

FOR RENT May 1, So. Spring 20x150, $250. KEGLEY, 123 So. Broadway.

SPACE in millinery store, reasonable. 2026 ORANGE ST., near Westlake Park.

TO LET—Part of art store at 744 S. HILL. Suitable to gu. Rent reasonable. 820211.

TO LET—Or Lease

Stores and Shops

STORES AND BUILDINGS. FIFTH NEAR BROADWAY, TWO STORES OR ENTIRE BUILDING, LONG LEASE.
FIFTH NEAR SPRING—22x70 FT.
SEVENTH NEAR SPRING—15x45 FT.
HILL NEAR 5TH—40x70 FT.
BROADWAY NEAR 1ST—16x90 FT.
SPRING NEAR 4TH—22x150 FT.
MAIN STREET STORES.
MAIN NEAR 5TH—24x35 FT.
MAIN NEAR 5TH—19½x70 FT.
MAIN NEAR 6TH—16x100 FT.
MAIN NEAR 3RD—12x35 FT.
MAIN NEAR 4TH—10x150 FT.
MAIN NEAR 4TH—29x80 FT.
MAIN ST. CORNER, 41x47 FT.
MAIN NEAR 5TH—16x140 FT.
DURFLINGER.
708 PAC. ELEC. BLDG. PH. 62186.

FOR RENT— W. 7TH ST. AT CORONADO. $90—15x36¼ ft. storeroom. Halfway between Westlake and Lafayette Parks. Contiguous to all the high-class apartments, family hotels and high-priced flats. Wonderful purchasing power. New and most attractive stores, building an architectural wonder. Modest rentals—as you see—$90. P. W. CROAKE, 2715 W. 7th. 558487. Westlake-Wilshire specialist.

DESIRABLE SPACE FOR RENT IN THE STANDARD PUBLIC MARKET, COR. WILSHIRE BLVD. AND WESTERN AVE. Excellent location for soda fountain and light lunch, dairy products, pickle and olive stand—stationery and toilet articles—Coffee, tea and spice department and a cigar stand, etc. Rents reasonable for long and short-term lease. A fast-developing neighborhood insures a steady business increase. Call at OFFICE in Market, 9 a.m. to 12 or 5 to 6 p.m.

FOR RENT—Modern store and 4-room flat above. Latest improvements, tile bath, kitchen and breakfast nook. Elegant view; just completed; growing neighborhood, suitable for grocery, tailor, drug store, restaurant, or progressive merchant. Stucco bldg. with glazed brick front. Will give 3-year lease on whole building or rent separate. Owner on premises all day Sunday. 2016 W. SLAUSON, opposite Wilton Place or inquire 822 E. 7TH ST.

FOR LEASE— STOREROOM. IN THE FASTEST DEVELOPING BLOCK ON SAN PEDRO STREET. Size 17x80 ft. with rear entrance. Low rental. LOCATE WHERE THINGS ARE MOVING. J. W. LEWIS CO., 518 Security Bldg. Pico 6165. Branch Office, 322 S. San Pedro st.

TO LEASE—Three modern stores in class "A" building, located at 110-112-114 W. Third st. Present leases expire May 1, 1923. Stores suitable for high-class stationery and office equipment, optician and jeweler, music store, or manufacturers' representatives. References required. Apply "Office of the Building," 106 W. THIRD ST.

AN OPPORTUNITY. Fine new store, 17x50, Vermont ave., near Sunset blvd. Cheapest rent in neighborhood at $60. A. B. STRODE CO., 4705 Hollywood blvd. 596934; 594473.

NEW fine large store, reasonable rental. 1979 S. VERMONT. Owner, West 7812.

TO LET—Store room, fine location for general merchandise. PHONE 599-481.

FINE location for drug store, N.W. cor. MONETA and SANTA BARBARA.

Offices and Desk Space.

FOR RENT—DESIRABLE OFFICE SPACE, SINGLE OR EN SUITE; IMMEDIATE POSSESSION; CONVENIENTLY LOCATED. APPLY ROOM 404, CHAMBER OF COMMERCE BLDG.

UNFURNISHED outer office, 10x14, with connecting private office, 7x10; in centrally located office building. Two telephones. $60 per month. Address Z, box 451, TIMES BRANCH.

OFFICES, suitable for doctor or dentist, either with or without living quarters adjoining. Be completed about April 15th. Good location. 2425 CENTRAL AVE.

MUST sacrifice my high-class office suite situated in best location downtown. Good lease at low rent. Furniture cost twice price asked. $1000. Call 310 UNION BANK BLDG., 8th & Hill. Mr. Stone.

TO LET—Unfurnished corner office room, with telephone service and use of reception room. Call at 818 CHAPMAN BLDG.

LIGHT, airy offices and display booth in new building. $21 a month, including phone service and storage facilities. 201 BRAUN BLDG., 1240 S. Main.

FERGUSON BLDG., Third and Hill sts. Two large front rooms, partly furnished if desired. Reasonable rent. Apply 601 FERGUSON BLDG.

FOR RENT—Desk and sample space, with phone service. $25 month. 745 S. BROADWAY. 12468.

3 OR 4 private offices with use of reception room. Phone installed. Lease only. 501 JR. ORPHEUM BLDG. 66856.

TO LET—To osteopathic physician, attractively furn. office, opposite Pershing Square. Phone after today 61258.

SINGLE or en suite corner build., suitable for doctor or dentist. 5910 PASADENA AVE.

DESK space in office building located in heart of business district. PHONE 64758 Monday.

TO LET—Office or desk space. Telephone privilege, stenographic service available. Central location. PHONE PICO 1918.

WOULD share well-located office with C.S. practitioner. Address V, box 500, TIMES BRANCH.

LADY wishes small office space, exchange services, good central location. Address S, box 55, TIMES OFFICE.

TO RENT—A nice front room, suitable for office or tailor or dressmaker. 342 SO. HILL ST.

TO LET—Desk space in suite with desk and use of phone, $20. 1125 CENTRAL BLDG. 67968.

LARGE, outside, exceptionally well-furnished office, use of phone, $25. Apply 706 BRYSON BLDG., 2nd and Spring.

HALF OFFICE at 1042 Hollywood blvd. to rent. Phone in. 578943.

SUITE of three offices, 2nd floor, front, 610½ W. SIXTH ST. One or all cheap.

FURNISHED office space and telephone for rent. 430 GROSSE BLDG. 65606.

FRONT office, unfurnished, also deskroom for rent. 407 LANKERSHIM BLDG.

FRONT office on Bdwy., use reception room. $20. 407 CHAMBER COM.

TO LET—Offices at reasonable rents. COPP BLDG. 218 S. Broadway.

SMALL furn. partitioned office, phone, steno. serv. 434 MASON BLDG., 4th & Bdwy.

TO LET—Desk space, nicely furnished office. $30. 333 CITIZENS' BANK BLDG.

TO LET — Ground-floor space for office desk or display. 740 S. SPRING.

3 UNFURNISHED rooms suitable for offices. 4421½ CENTRAL AVE.

DOCTOR'S corner suite, excellent location. 617 LOEW STATE BLDG., 65733.

TO LET—Roll-top desk, $15. Phones. 803 CHAMBER COMMERCE BLDG.

STUDIO or office rooms for rent, in beautiful residence on Figueroa st. PH. 21999.

DESK room with telephone. CALL 23[illegible]

Industrial and Business Pty

MOTION-picture studio for rent. The big Films-Studio at Venice Blvd. and Durango, near Culver Junction, Culver City. FRED L. HUNT, owner. Bdwy. 695. 333 Title Insurance Bldg.

TO LET—Large space, 7500 square feet, suitable for top and upholstery work, light manufacturing or dead storage. Centrally located, low rental. 118 WEST PICO ST.

TO LET—Loft or part of loft on Spring, between Second and Third Sts., suitable for manufacturing purposes, or tailor shops. Address T, box 194, TIMES OFFICE.

FOR LEASE—1053 S. Main st., two-story brick bldg., about 11,300 sq. ft. floor space. Freight elevator on alley. BURRELL INVESTMENT CO., 310 Wilcox Bldg. Phone 12734.

SECOND and third floor lofts, 50x90, nr. corner of 1st and Spring, suitable for lodge rooms or for garment or light manufacturing. Inquire 110 N. SPRING.

MODERN new brick bldg., 2000 ft., $80. 2500 ft., $100. 1300 W. Washington. Power, gas, elec. BRILL, 711 Pac. Fin. 61089.

TO RENT OR LEASE. Business lot, 4-rm. house rear, 3111 ALHAMBRA Ave. Corner Eastlake Ave. and Mission Rd. LIN. 3754.

SPLENDID industrial site with sidetrack. Culver Junction. Large building. FRED L. HUNT, owner. Bdwy 695. 333 Title Insurance Bldg.

FOR LEASE—Storeroom, northeast corner 9th and Figueroa, 24x77. SECURITY TRUST & SAVINGS BANK, Trust Dept., PICO 2420.

DANDY new garage bldg., 50x130, ready the 1st. Many built-in features. Long lease, cheap rent. See JONES, 1659 S. ARDMORE.

FOR LEASE—1-story brick build. 1914 S. MAIN ST. Low rent, immediate possession. PHONE 21044.

50x150 OR 15,000 sq. ft., 2-story brick loft building on Wall, between 11th and 12th. Call J. M. HAFF, 569-753.

TO LET—By owner, building 55x140, Santa Fe ave. PHONE 70469. Between 8th and 9th sts. Spur track.

FOR LEASE OR SALE—4-A. industrial site, trackage. Will build. BRILL. 61089.

LARGE shop, 8056 ft., industrial dist. N. W. cor. Moneta and Santa Barbara.

TO LET—Or Lease

Industrial and Business Pty.

WILL BUILD AND LEASE FOR TEN YEARS EACH, 11,000 sq. ft., East Ninth, 100 ft. wide, between San Pedro and Central.

7800 sq. ft., one-story brick, Griffith ave. near 16th st. Truck depot station or factory.

7000 sq. ft., one-story brick, 17th street, close in. Factory site. Act quickly. "Let's Talk It Over."

R. C. MITCHELL COMPANY, Phone 60817. Suite 618, Van Nuys Bldg.

LEASE BARGAIN. 89 YEARS. 825-829 W. 3rd St. Improved with two stores and theatre building. Lot 55x120 ft. Rental for said 89 years, $175 mo. Price for this lease too cheap to put in print. See Mr. Gasmis 821-166. SUNDAY, MERRICK & RUDDICK, INC., 403 S. Hill St.

FOR LEASE—15,000 square feet city industrial property. Paved street and trackage available. Will erect one-story building and lease for 15 years at 2½c per square foot. BRIDGES. 821-166.

FOR LEASE—New 1-story brick building, 125x110, near in; spur, trussed roof, cement floor, steel sash. Possession at once. CENTRAL REALTY COMPANY, Main 3922, 1208 Loew Bldg. Pico 633.

FOR LEASE—3500 square feet, cement floor, car level, spur track, trussed roof, new building for mfg. or storage. CENTRAL REALTY COMPANY, Main 3922. 1208 Loew Bldg. Pico 633.

FOR RENT at 915 S. Griffin avenue. Small bldg., living quarters. Apply upstairs or call AKRIGO or VIOLE. Main 62.

NEW one-story brick building, 1020 Crocker, 50x115. Frank Tandy, 702 Spring. 14611.

Farming and Ranch Lands.

FOR LEASE—40 acres, Lancaster, 15 acres alfalfa. Buildings. Raise turkeys. Address JCC, TIMES OFFICE, Santa Monica.

Poultry Ranches.

FOR LEASE, poultry ranch with 2-room house, $25 per month. All ready to do business. Located on Riverside Blvd., near Redondo. WALTER BRINKOP, 431 Title Insurance Bldg.

TO LET—FLATS, HOUSES, APTS.—With Furniture for Sale

5-ROOM flat for rent; furniture for sale. Party leaving city. 917 NO. EDGEMONT. 594763.

FURNITURE of 5-rm. at $500; rent $55; close in, can sublet 2 rms. 219 W. 18TH ST. 25076.

FURNITURE of 3-room flat, will sell or party buying can rent flat, $45 mo. Good location. Phone VERMONT 2952.

942 GEORGIA ST. For rent, two houses, with sale of furniture. Ten rooms; bargain.

FURNITURE, 4 rooms, inc. piano, $450 quick sale; flat if desired. 828 S. CORONADO. Wilshire 1907.

OWNER must sacrifice lease, furnishings 12-rm. house. Near Westlake Park. 52486.

FURNITURE—HOUSEHOLD GOODS—For Sale, Exchange

NEED CASH. Carload of furniture just arrived from East; must sell immediately at a saving. It will pay you to come in. Space too expensive to mention all of our bargains. Here are a few:
$100 genuine walnut dining set ...$ 50
$300 genuine walnut dining set, spring seats 145
$150 genuine velour 3-piece parlor set 75
$300 genuine mohair living room set 150
$175 ivory bedroom set 75
$200 walnut bedroom set 100
$800 8-ft. genuine mahogany bedroom set 400
Floor lamps, gas ranges, everything for the home at prices that will astonish you. Open Evenings. ACME FURNITURE CO. 5063-65-67 HOLLYWOOD BLVD.

READY BARGAINS FOR READY CASH. You will find a large assortment of desirable pieces of furniture for one-third to one-half what you ordinarily pay. Most of them factory samples, seconds or close-outs—but just as satisfactory as pieces costing nearly twice as much. Low costs and low rents enable us to offer you these wonderful buys in all qualities of merchandise for every room in the house. Sales every day. LEWIS S. HART, 1036 S. Figueroa st.

OUR buying power enables us to save you one-third to one-half; just opened our third store. For real values visit us before buying and convince yourself; here are some of our bargains:
Walnut bedroom set, including large vanity $125
Genuine walnut dining set ......$ 30
9x12 Wilton velvet rug ....$ 30
$350 dining set $140
High-oven gas range, white splashers and doors $32.50
3-piece genuine velour parlor set. $75
Floor lamp and shade $15
Many more bargains too numerous to mention. Liberal terms. Open evenings. MAJESTIC FURNITURE CO., 1050-1059 N. Western.

2-INCH POST SIMMONS STEEL BEDS, $9.75; STEEL SPRINGS, $4.95; ALL COTTON ROLL-EDGE 40-LB. MATTRESS, $7.25; OUTFIT COMPLETE, $21.50; REFRIGERATORS AND ALL FURNITURE PROPORTIONATELY PRICED. HERBERT COHEN, 137-139 S. SPRING.

BED, $8; dresser, $13; also ivory set, $32; genuine walnut oblong dining set, $58; Baker cut blue and coupe velour living room set, $95; walnut davenport table, $18; floor lamp, $15, and other things. Call 1713 W. ADAMS.

HOME SOLD—MUST PACK OR SELL EQUIPMENT IN FEW DAYS. IF YOU WANT ANYTHING HIGH-CLASS AT ATTRACTIVE PRICE; SOME GOOD ANTIQUES. CALL HOLLY 10748.

$350 GOLD-etched Haviland dinner set, Vienne pattern. Sacrifice $200. Also overstuffed rocker, vacuum sweeper, rugs. 1433 RIDGE WAY, south of Sunset off Douglas.

A FEW pieces of fine old antique furniture, drapes and chest I brought from Europe. Can be seen from 9-12 a.m. Sunday, after that by appointment. HOLLY 783.

FURNITURE, big stock of sample furniture at very low prices. Take your pick. WESTERN DEPARTMENT STORE, 227 S. Broadway.

ELEGANT overstuffed suites, cheaper than any factory or dealer; close-out price on fine furniture this week. Cash. 627 S. BROADWAY, 2ND FL.

FOR SALE—New furniture for 4 rms., complete; terms $27.50 down, $3.50 per week; total cost, $257.50. Inquire 737-41 S. HILL ST. Dealer.

GEORGE DEWEY FURNITURE SALE. Complete Stock at Cost Price. 4228 S. VERMONT, 26204. Final sale, few days left. Open evenings.

4 ROOMS, oak and ivory furniture, rugs and gas range, all new. BARGAIN. $175. BARGAIN. Be convinced. 3123 S. MAIN.

APT. HOUSE AND BUNG. FURNISHERS NOTICE. Let us figure with you. Manufacturers' Sample Furniture Co., 840 S. HILL.

BEAUTIFUL 9x12 Wilton velvet rug, small one to match. Like new, $87.50; barg. Also new electric Singer machine. Port., $65. No dealers. WIL. 2087.

FOR SALE—Almost new Knabe Ampico, beautiful mahogany twin bed set, oriental rugs, stoves, etc. At great reduction. PHONE 578-707.

IVORY enameled dresser, also full-size ivory enameled bed, springs and 40-lb. mattress. All for $38. 316 W. 37TH.

NEW DAY BED, cane ends, taupe velour, $65; regular value $85. WESTHAL UPHOLSTERING CO., 2839 W. 9th. 581-089.

FOR SALE—Antique furniture, must be disposed of. Call at once. 4885½ HOLLY. BLVD., near Vermont ave.

LEAVING CITY must sell at sacrifice, high grade davenport and chair to match. 767-777.

4-POSTER mahogany 3-4 bed, with box spring and mattress; all good condition. $65. 330 N. BRONSON. Holly. 7654.

FULL sized child's bed, com., high sides, drop down. Junior chair, $13. Phone WIL. 2087.

BARGAIN, rockers, bird's-eye maple dresser, brass bed, gas range, nearly new. 5346 LEXINGTON AVE., Holly 3844.

ANTIQUE mahogany sofa, bureau, desk. Other furniture. Call afternoons. 720 KENSINGTON ROAD.

LINOLEUM, ARTEX, FABCOLIN RUGS. ARTEX, FOUR DANDY PATTERNS, 45c. SKEEL, 1436 S. MAIN. PICO 466.

9-PIECE walnut dining suite, velour davenport and baby's kiddy-coop. 715 S. GRAMERCY PLACE, 560923.

REFRIGERATOR, capacity 150 lbs., used four months. Sacrifice. 733 N. BERENDO.

ONE RELIABLE gas range, low oven and broiler, black and white stove, $30; used 3 mos. 118 S. RENO. Wil. 972.

CHAIRS—WE RENT FOLDING CHAIRS, BEDS, TABLES, DAVENPORTS, DISHES. LOU SKEELS, 1436 S. Main. PICO 466.

NEW 75-lb. refrigerator, $30; cost $37.50. 1318 W. 4TH ST. 52147.

4-BURNER gas range, high oven and sewing machine. 2016 S. NORMANDIE.

ANGLO-PERSIAN WHITTAL, 11.3x15, $110. 244 S. LARCHMONT BLVD.

NEW $85 Buck gas range at $60. 5555 S. VERMONT.

2 BEDS, 3 tables, sewing mach., 1 easy chair, several commodes. 1022 E. 7TH.

FOR EXCHANGE—Oak dining room table for dresser or chiffonier. 73391.

FOR SALE—Two antique mahogany chairs. 3232 UNIVERSITY AVE.

FURNITURE—HOUSEHOLD GOODS—For Sale, Exchange

BUY DIRECT AT FROM WHOLESALE AND SAVE 50% OVERLOADED. ABSOLUTELY TOO MUCH STOCK. $50,000 worth of furniture must be disposed of immediately regardless of cost. You need the furniture and we positively need the money. Liberal terms if desired. Here are a few of the many bargains you will find in our store:
$100 Genuine walnut dining set ..$ 50.00
$ 65 9x12 Wilton Velvet Rugs ..$ 40.00
$300 Walnut dining set $125.00
Parlor set genuine velour ..$ 75.00
$ 75 Bedroom set ....$ 40.00
$250 Walnut bedroom set, including large vanity $125.00
Floor lamp and shade ......$ 15.00
Gas range, white splashers ..$ 22.50
You ought not to miss this wonderful sale. Open evenings. 1650-1652-1654 W. WASHINGTON ST.

DURIG'S BARGAIN HOUSE, 330-32 E. 7TH ST. PICO 5075 PHONES 19222. Come out of the high rent district to buy your furniture. Walk 3 blocks to 7th and Wall Sts. and save money on each article purchased. Large stock of new and used goods. Large stock of used tables, dressers, rugs, ranges, etc. If you are thinking of furnishing a home, come in and get our prices. We are always willing to show our goods. Courteous treatment whether you buy or not. Prompt and efficient delivery service to our customers. We also buy, sell and exchange used household and office furniture. If you have goods to sell phone us, our buyer will call. Jack Colver, mgr. and buyer. Cash or terms. F. M. DURIG FURNITURE CO., 330-32 E. 7TH ST.

SPECIAL REDUCTION THIS WEEK IN ALL EASTERN FURNITURE. EVERYTHING FOR THE HOME. LIVING-ROOM furniture of all descriptions. SEE OUR SPECIAL DAVENPORT, ONLY $50. Large line dining-room furniture, complete suites, also tables and chairs. BEAUTIFUL ITALIAN WALNUT SUITES, $140 AND UP. SPECIAL PRICED BEDROOM SUITES in mahog., burl wal. and French gray. 5-pce. mahogany or wal. suites, including large vanity, bowfoot bed, chiffonette, dresser and bench, $195. Wilton Chenille and Chinese rugs. The greatest care in the selection of our stock. We save you nearly half downtown prices. KEEN FURNITURE STUDIO, 627 S. WESTERN AVE.

BUY DIRECT. We retail some articles BELOW WHOLESALE PRICES. Ivory bedroom suite including bed, dresser and chif. $85. Queen Anne two-tone dining suite $40. Floor lamp with shade complete $11. 9x12 Axminster rug, $25. 9x12 genuine Wilton rugs, $50 worth $90. 4-piece genuine walnut bedroom suite, including large vanity dresser, bed and chiffonier, $125. Genuine Beaver Velour parlor suite with Marshall springs, $75. And many other articles too numerous to mention at great reductions. PARAMOUNT FURNITURE CO., 605 North Western Ave.

SAVE YOUR TIME, MONEY & GASOLINE. Don't wait. Call at once. You won't be fooled. See these wonderful bargains in rugs & furniture. 12x14 Wilton rug, $65. 9x15 body Brussels, $55. 9x12 body Brussels rug, $12. Lot other rugs, all sizes. Overstuffed davenport, hair-filled web bottom, $35. Pr. twin beds, steel springs, silk floss mattresses, $55 for all. Elegant chaise longue, $25. Ivory bedroom set, 5 pcs., $55. 5-pc. walnut oblong dining-room set, $59. Refrigerator, $12. Gas range, $20. Lot of other furniture and rugs. Plenty to select from. ZIMMERMAN'S WAREHOUSE, 922 W. 16th St.

HAVE THE FOLLOWING AUCTIONS. Today (Mon.) 10 a.m. $15,000 shoe stock (To dealers only.) 726 W. 6TH ST. Tomorrow (TUES.) 10 a.m. Restaurant. (By the piece.) 1082 W. 7TH ST. Tomorrow (TUES.) 2 p.m., dry goods stock. Dealers and everybody. 2673 CIMARRON. Wed., 2:30 p.m. Restaurant (as a whole.) 1043 W. 10TH ST. Thurs., 2 p.m., elegant furniture (6 rms.) 1733 W. 45TH ST. S. K. NOLAND, Auctioneer. 82795.

GAS RANGES. ANOTHER BIG REDUCTION. Order direct from factory; save the middleman's profit. Detroit Jewels, Superiors, Angelus, Welfares, Occidentals, Direct Actions, Acorns, Bucks and Garlands. We deliver, guarantee and connect a new high-grade range for $29.75. RANGES REPAIRED. ANGELUS STOVE AND RANGE WORKS, 2701 S. Vermont. 72979. Open eves.

FOR SALE—Western Electric washer, $90. Axminster Rug, 9x11, $35. 1 cot, $2. Breakfast set, $17.50. Reed baby carriage, $15. Ice box, $15. Gas Range, $20. Four gas heaters, reasonable. 4529 S. BUDLONG AVE.

FURNITURE FACTORY WILL SELL BREAKFAST SETS, $26.50. WE ARE ALSO COMPLETE HOUSE FURNISHERS. FRENCH AND GRAY OR IVORY BEDROOM SUITE, 5 PIECES, $69.75. YOUR CREDIT IS GOOD; NO INTEREST. OPEN EVENINGS. WASHINGTON FURN. MFG. CO., 1806 S. MAIN. 22663.

BUY DIRECT FROM THE MAKER. If you want an overstuffed suite to hold up, visit the I. C. Upholstering shops. We make our frames of hardwood, Marshall spring, hair-filled, all work guaranteed. The prices are low according to the quality. Full line dining & bedroom furniture and Wilton rugs. 3222 WEST WASHINGTON. Open evenings.

ACT QUICKLY. If you wish to save money on bedroom, dining-room, living-room or rugs, act quickly and attend our gigantic reconstruction sale. The large white house on the corner Bonnie Brae and 6th. Eighteen large rooms of bargains. 1907 W. SIXTH.

CHAIRS, new, $1.25. Buck gas range, new, $19. Ivory dressers, new, $21.75. Springs, $5. Big line of refrigerators at lowest prices. 727 W. 3RD ST.

RUGS, 28 slightly used and imperfect rugs, room sizes, at sacrifice prices. 3rd floor, WESTERN DEPT. STORE, 227 S. Bdwy.

45-IN. mission oak extension table, four chairs, $30; Simmons bed, springs, mattress, $20. 113 N. CORONADO. 55363.

FOR SALE—Practically new furniture. Call after 9:30. 1179 N. BERENDO.

NEW reed breakfast set, $39, formerly $[illegible] 413 W. 29TH ST. 25481.

HIGH oven gas range, flat top office desk. 3434 S. VERMONT.

Furniture, Household Goods at Auction.

LUXURIOUS furnishings to be sold at auction Monday, March 26th at 9:30 a.m., and Monday evening at 7:30 p.m. Sale will continue Tuesday at same time.

Exquisite Persian and Chinese Rugs. Several small rugs consisting of Sarouks, Kermanshahs, Lilahans, and Beloochistans. Magnificent Kermanshah 17 ft. 8 in. by 15 ft. Other desirable rugs. Period and mohair living-room furniture; several antique pieces; Chippendale dining-room suite, hand decorated breakfastroom set; handsome walnut bedroom suite with twin beds; beautiful ivory bedroom suite; chest of Sterling Satware—8 dozen pieces. French bronzes, Italian marbles, paintings by famous masters, wrought iron and no'r-chrome lamps, imported bric-a-brac, china and glass ware, wall and mantel mirrors, fine linens and bedding.

840 SO. MANHATTAN. Take West 6th St. car marked "D." LEWIS S. HART.

DON'T FORGET THE DATE— AUCTION. EVERYTHING MUST BE SOLD MON. MAR. 26, 10 A.M. 3219 SO. MAIN. Furniture, furnishings and rugs of every description, consigned to be sold by the piece regardless of price. Consists in part of 3-piece velour and tapestry overstuffed parlor sets, parlor lamps, davenport tables, mah., W. & M. F. O. dining and library sets; egg shell ivory and other bedroom sets, dressers and chiffoniers, davenports, 25 beds, springs and mattresses, rockers and chairs. A good assortment of rugs, gas ranges, bedding and linen, dishes, kitchen utensils, etc.

NOTE—11 A.M. SHARP. Good assortment of automobile accessories and hardware. Don't miss this sale. PACIFIC AUCTION HOUSE, Dan Feldman, Auctioneer. 25480.

AUCTION. TUESDAY, MARCH 27TH, 10 A. M. 3416 SO. MAIN ST. FURNITURE, FURNISHINGS AND RUGS of every description. Also Bush and Gertes piano, Aeolian and Columbia phonograph records, brand new Blue Bird electric washing machine. White Rotary sewing machine at 11 a.m. Office furniture and show cases consigned to us to be sold by the piece regardless of value. For more particulars read our display ad on the L. A. Auctioneers page in Sunday's Times. SOUTHWEST AUCTION HOUSE, S. Barak, Auctioneer, So. 198.

AUCTION. Wednesday, March 28, at 1:30 p.m., 303 South Westminster avenue. West 6th street car. 5 rooms of fine furniture, including Pathe phonograph, fine bedding and linen, cut glass, etc., etc. These goods can be bought privately as a whole before sale. Also flat for rent. Call W. H. YOUNG, Auctioneer. Phone Vermont 5413.

FURNITURE—HOUSEHOLD GOODS—Wanted

WANTED — Used office furniture. Call BROADWAY 1392, ask for DAVIS.

JUST arrived from East, need furn., rugs, linen; highest cash prices. 80. 2020-J.

WANTED—4 rooms furniture; buy complete or separately. 75550; evenings, 554564.

FURNITURE—HOUSEHOLD GOODS—Wanted

WANTED—[illegible]

MUSICAL INSTRUMENTS—For Sale and Exchange

DUET PIANO. BENCHES, $11.75. MUSIC CABINETS. 10% TO 35% LESS.

USED PIANOS AND PLAYERS, $145 TO $350. Eighth floor, Music Auditorium. BROADWAY DEPARTMENT STORE, FOURTH AND BROADWAY.

[illegible]

FURNITURE—HOUSEHOLD GOODS—Wanted

WANTED—Privately, the furniture and furnishings of a complete home; linens, drapes and silverware; will pay all cash. 549250.

WANTED—You want to sell your furniture; we want to buy; give us a chance to figure it. We will buy anything. VER. 481.

USED household and office furniture paid. Jack Colyear, buyer. CO. 820-22 E. 7th st.

WANTED—FURNITURE. CALL SOUTH. WE PAY MORE THAN ANY DEALER.

I NEED FURNITURE, RUGS, AND LINEN. WILL PAY ALL. PRIVATE PARTY.

WANTED—C. F. CALHOUN CO. AUCTIONEER. PAYS TOP PRICES FOR YOUR USED FURNITURE.

WANTED—Will buy any amount of furniture; complete house full or single pieces. SOUTH 3143.

WANTED—AT ONCE—Furniture, rugs, complete furnishings, private home or any part.

I NEED FURN., rugs, linen, bedding, sewing machines. Please call.

MUSICAL INSTRUMENTS—For Sale and Exchange

HAMBURGER'S

THIS WEEK FOR YOUR PHONOGRAPH.

Your opportunity to purchase a phonograph at a price you want to pay.

New ones, slightly used ones, discontinued case designs ones, and ones taken in exchange on

VICTORS AND BRUNSWICKS.

All grouped and plainly marked with their decisive reductions.

Table Models as low as ......
Portable Models as low as ......
Cabinet Models as low as ......
Console Models as low as ......

Convenient Payment Terms.

HAMBURGER'S,

MUSIC SALONS, 5TH FLOOR.

SPECIAL bargains in used Pianos. Steinway Verti Grand $345. Chickering model, $98. Cabinet Grand like new, $675. Kranich & Bach Player, has had careful use. Decker Bros. piano. $10000. Little used Emerson $155. Kingsbury, sweet tone $173. Steinway Grand. $10000. Ludwig Baby Grand like new. Conover model, now $625. Bench and of music go with this Player. Terms. Start at once. As low as $2 mo. All cost ... PLATT, 620 S. Bdwy. Open eve.

PIANOS FOR SALE—Used pianos, nearly all makes, prices, with Fitzgerald Company ... FITZGERALD MUSIC CO.

SPLENDID opportunity ... PLATT, 620 S. Bdwy.

YOU can buy a brand new Player this week at the surplus price ... HAMBURGER'S Music Salons.

VIOLIN OUTFIT—Fine ... PLATT, 620 S. Bdwy.

FINE Piano in walnut case ... Phone 822021. Open eves.

ELECTRIC pianos for rent ... WURLITZER.

PIANO reproducer ... 620 S. Bdwy.

PIANOS for rent, exceptionally ... Squares, Uprights ... W. 7th st. Open eves.

MY BEAUTIFUL cabinet ... 5TH ST., between ...

GUITAR or MANDOLIN ... Open eves. PLATT.

MINIATURE Baby Grand ... W. 7th. Phone ...

VICTROLAS at eastern prices ... S. Bdwy. Open eves.

SLIGHTLY used Piano ... WURLITZER, 807 W. 7th. Open evenings.

FREE LESSONS ... PLATT.

TO LET—Genuine Victor ...

WE rent genuine Victrolas ... WURLITZER.

ELECTRIC pianos ...

BEAUTIFUL brand-new ... PLATT, 620 S. Bdwy.

PIANOS, new and used ... STORAGE.

PHONOGRAPHS traded in ...

FOR SALE—Console Grand ...

STEINWAY used Piano ...

REPAIRING ... PLATT.

FOR SALE—Victrola ...

TO LET—Phonograph ...

ELECTRIC piano ...

FOR SALE—Edison ...

BUESCHER C Saxophone ...

FOR SALE—Brunswick ...

MACHINERY, ALL KINDS—For Sale and Exchange

100 H.P. FAIRBANKS-MORSE type Y oil engine; 13x7½x12 Ingersol-Rand Imperial type compressor, short belt drive; one 160 and one 125 h.p. 440-volt motor; 5-in. high duty direct connection centrifugal pump; 50 H.P.R.T. boiler; 24 and 36-in. crusher; 150 K.W. A.C. generator and one 80 K.W. A.C. generator, all 2300 volts, complete with switchboards, all directly connected to automatic steam engine. All like new, used only 60 days. See MR. DELL at Broadway 8009.

PRACTICALLY new 4-inch Gould head force pump, electric motor, 2-inch and 4-inch well casing, 500 feet of screw joint pipe. Bargain. H. C. SEYMOUR CO., National Blvd. and Castle ave., Palms. 761629.

ONE 12x20x12x12 steam-driven compressor; one 10x12x10 steam-driven compressor; 2 steam pumps. N. B. McKEE, 724 S. Spring. Bdwy. 288.

TRACTOR, plow and a wagon. Brand new. Guaranteed, half price. Will take L. A. property. ROVIRA, 1775 W. 36th Pl. Phone 766873.

MACHINERY, ALL KINDS—Wanted

WANTED — 500-bbl. galvanized corrugated tank, 900 ft. 15½-in. casing; 4000 ft. 10-in. casing; 4500 ft. 8 1-4 in. casing. Address MJ, box 98, TIMES OFFICE.

WANTED—TO BUY, woodworking machinery, boring machine, saw-table with boring attachment. Icicle Refrigerator Co., 973 NORTH MAIN ST. Phone 830184.

WANTED—15,000 ft. of one and two-inch water pipe. K. C. WELLS, 3205 W. Washington, 766455.

WANTED—Small 6x8 or 8x10 crushers; 50-ton ice machine. 211 Alpine st. Bdwy. 8060. Call MR. DELL.

MISCELLANEOUS—For Sale

DON'T BE FOOLED.

Our Name Is Being Imitated.
"OUR PRICES CAN'T BE BEAT."
Let us figure your plans or lists complete.

WE CAN SAVE YOU MONEY.

BIG CUT IN PRICE ON GENUINE SCHUMACHER PLASTER BOARD

ONLY $32.50 THOUS.
48-IN. WIDE, ALL LENGTHS.
Selected 2nds., edges and 1 side perfect.
THE ONLY WALLBOARD WITH WHICH YOU CAN MAKE A ONE-PIECE WALL.
"BEWARE OF IMITATIONS."

PLASTER BOARD, $20.
First grade, odd sizes, only $20 thous.
WALLBOARD, $25 THOUS.
FIRST GRADE—Regular $40 value

Only 1 Carload Left.
1st Grade Red or Green SLATE ROOFING.
Complete with Nails and Cement.
Only $1.75 a Roll.

3-PLY ROOFING SECONDS, $1.25 ROLL. LIGHTWEIGHT ROOFING, 50c ROLL.

SASH AND DOORS

Special sizes made to order.

GLAZED SASH, 1.6x2.0 .... $ .75
DOUBLE-HUNG WINDOWS, 2.6x4.6 2.60
COLONIAL DOORS AT 2.50
ONE-PANEL DOORS AT 3.00
INSIDE LOCK SETS .... .60
POULTRY NETTING at Reduced Prices.

PAINT, $1 GAL.

SPECIAL LOT, ONLY .... $1.00 gal.
Standard House Paint .... 1.75 gal.
$3 values, all colors, only .... 1.75 gal.
Never-Leak Roof Paint .... .50 gal.
House or Shingle Stains .... .60 gal.

Lead, Oil, Turpentine, Hardware, Glass, Screen Wire, Ladders and Nails, at wholesale prices. Complete line of Painters' and paperhangers' supplies.

LEAD, $10050 HUNDRED.

CALCIMINE, ONLY 4c LB.

WALL PAPER, 1c ROLL.
With border to match at 10c yard

50% DISCOUNT
On all 1922 Wall Paper

SIX ELECTRIC FIXTURES
$30 VALUES—ONLY $16.25.
INSTALLED FREE
No. 18 Rubberoid ... 30c—100 ft.
INLAID LINOLEUM, ONLY $1.10.
FLOOR COVERING, 45c SQ. YD.
WINDOW SHADES, 50c EACH.
SANITAS CLOTH, 35c YD.
ALL GOODS GUARANTEED.
Open 7 to 6 daily; Saturdays to 9 p.m.

FREE DELIVERY.

Mail Orders Filled Promptly.

CANB PAINT CO.

MAIN STORE,
329 E. 9TH, CORNER MAPLE.
Opposite Whiting-Mead.

PHONES 15822—PICO 4267.

STORE NO. 2,
801 S. SAN PEDRO STREET,
RIGHT ON CORNER OF 8TH ST.
Bdwy. 1215 or Main 2765.

SAME SERVICE BOTH STORES.

SAVE YOUR ROOF

with Asphaltoid; only 15c per gallon. Best roofing and preservative under sun, any kind of roof. Produced from our own oil wells here, hence the low price of 15c per gallon. Bring your can or we will furnish cans.

WOOLNER OIL COMPANY,
2951 W. 4th st., Bet. Virgil and Commonwealth, near Bimini Baths. Phone 52342.

CASH REGISTERS
See the new "America," the most modern, handsomest and lowest-priced register made. Mahogany or oak. National registers taken in exchange and resold at low prices. Easy terms. Phone for demonstration.
CASH REGISTER EXCHANGE
Pico 3207. 408 S. Los Angeles st.

IF YOU NEED A PLUMBER,
Phone Pico 1064. All sizes pipe threaded. New pipe 6c. Bath tubs, sinks. Hot water heaters, $14. CAMPBELL PLUMBING CO., 431 E. 7th st.

SAVE YOUR MONEY—
On all plumbing supplies. Slightly damaged bathtubs, $19 up. Toilet complete, $24.90 up. Lavatories, $4.50 up. Kaplon Wrecking Co., 126 E. Jefferson., nr. Main.

FOR SALE—Pure unfermented grape juice, red or white, dollar fifty gallon f.o.b. Fresno. Five to fifty gallon containers, cash with order. GROWERS' FRUIT CO., Fresno, Cal.

BUTCHERS' SUPPLIES.
Refrigerators, display cases, meat blocks, cutting tables, etc. SOUTHWESTERN BUTCHERS' SUPPLY CO., 310 E. 7th st.

FOR SALE—SHOWCASES, SODA FOUNTAINS, NEW AND SECOND-HAND. WEBBER SHOWCASE & FIXTURE CO., 316-330 S. LOS ANGELES. MAIN 9184.

FOR SALE—Plumbing material cheap, cast-iron bathtubs, $25; sinks, $6; closet combination, $25. Apply at 830 CERES AVE. Phone 62581. Bdwy. 5254.

REFRIGERATORS, BUTCHER SUPPLIES, SCALES, REGISTERS, SLICERS. Steiner Meat Choppers. Coffee Mills. McPHERSON, 212 E. 9th St.

FOR SALE—Tents of all kinds and weights. A good second-hand variety. A tent that is a tent. Call or phone DOWNIE BROS., INC., 640-42-44 San Pedro st. Bdy. 3987.

CAMPING outfit. Tent, bed, mattress, carrying case, to be carried on running board. Closing out price, $35. 1207 W. WASHINGTON.

WE pay the highest cash price for your old trunk. FREES TRUNK CO., 141½ No. Spring st. Phone 16514.

CASH registers, adding machines, store & restaurant fixtures, counters, showcase, wall case, reet. gas rge. 1175 W. Vernon.

WESTERN portable electric sewing machine, like new. Make offer. Address S, box 115, TIMES OFFICE.

FOR SALE—"Scott's" Roof Paints. 50c gal. for shingles and paper. SCOTT, The Roofer, 3211 Central ave. So. 48.

5 DUMP wagons, good condition, $75 to $85 each. 553 S. CLARENCE. Boyle 6045.

SIX pairs black velour drapes and portieres, $200, ½ original cost. 1757 STANLEY AVE., West Hollywood.

DOORS, windows, screens and C. C. doors, very cheap. 1025 SUNSET BLVD. WIL. 4489.

FOR SALE—Diamonds, jewelry and other personal property; nothing but bargains. MARKWELL & CO., 302 Cit. Nat. Bk. Bg.

AVIATION MOTORS, NEW AND USED. Curtis, Hall-Scott, Hispano and Buggatti. Open Sun. 291 N. OCCIDENTAL BLVD.

4000 ft. of plank, 2000 ft. 6x6x16, good condition. Can be seen at rear of 1661 W. 1ST ST. any time except Sunday.

GAS HEATER, cheap, A1, 500-gal. capacity; good condition. 950 SANTEE ST.

AUTOMATIC gas water heater, slightly used. 246 S. SPRING ST. Phone 12002.

FOR SALE—SLIGHTLY USED AUTOMATIC HOT-WATER HEATER. 61965.

REFRIG., 8-ft. pastry case, 8-ft. c. case. Ford A-1 cond. Owner, 4115 S. HOOVER.

LAWN fertilizer delivered. Call evenings. WIL. 963.

ROUND dining table, 4 chairs, also trunk. Cheap. 715 W. 47TH ST.

IRON safe, 2 showcases, restaurant stools, water heater. 945 EAST 1ST.

HAVE your feather pillows made at factory. ACME FEATHER WORKS. Main 3168.

FOR SALE—Or rent; invalid chairs. PROFESSIONAL SUP. CO., 415 W. 5. 66122.

WOOD—Extra No. 1 mill blks., $8 cord. 1 ld. $3. Prompt free del. So. 1014.

SASH & DOORS, BUILDING MATERIAL. PRICES RIGHT. 1349 E. 7TH ST.

S.R. MINORCA hens, water heater, kit. sink, ladies' shoes, cheap. WEST 6469.

MISCELLANEOUS—For Sale

DIAMONDS

PURCHASED FROM PRIVATE ESTATES AND INDIVIDUALS DURING THE LAST MONTH. EACH WEEK I OFFER FOR SALE AT A SACRIFICE THE FOLLOWING MERCHANDISE RELEASED FOR RESALE UNDER ORD. NO. 31623.

An approximate 2-carat blue-white gem set in a gent's dull green gold mounting, for $375. Easily worth double.

A very fine emerald cut diamond, weighing 3 carats, blue-white, absolutely perfect, set in a solid platinum mounting studded with 21 blue-white perfect diamonds, for $3000. Cannot be duplicated for $5000.

An extra fine blue-white gem solitaire weighing approximately 1¼ carats, in a very fine platinum mounting, for $423; easily worth $700.

A very fine dinner ring set with 3 large diamonds weighing about 4 carats, in a platinum mounting studded with 60 small diamonds, for $1750. A very unique ring; must be seen to be appreciated.

A very fine dinner ring set with 3 large, perfect, blue-white diamonds and 16 smaller diamonds, for $250. This is some buy.

A ¾-carat blue-white diamond set in a ladies' artistic white gold mounting, for $100. Worth double.

An approximate ⅞-carat steel-blue gem set in gent's very fine pierced gold mounting, for $175. Gentlemen, attention!

A solid platinum flexible bracelet set with 132 diamonds and 22 oriental sapphires, for $825. Worth double.

A solid platinum bar pin set with 1 large center diamond and 22 smaller diamonds, with lots of filigree work, complete for $195. Why not investigate?

A solid platinum wrist watch set with 20 blue-white diamonds and 4 fine sapphires, 17 J. rectangular movement, for $125. The best buy in town for the money.

M. WEINSTEIN,
601 TITLE GUARANTEE BLDG.,
5TH AND BROADWAY.

TRUNKS—WHY PAY MORE?
Wardrobe trunk as low as $12.00
Leather suitcase as low as 2.50
Leather bags as low as 1.50
Second-hand trunks and leather goods bought and sold.
Luggage rented by the day or month.
220-222 S. BROADWAY.

REMOVAL SALE—Must sell 10,000 feet plaster board, $25 M.; 20,000 high grade wall paper, 15c roll; 12,000 rolls heavy, 3-ply roofing, $1.50 roll; 12,000 gallons good all color house paint, $1.25 gallon; 20 bbls. lampblack, 14c lb.; 100 gal. shellac, $2.25 gal. 708 E. 8TH ST.

NEW $135 cyl. elec. washer, $95. Pullman davenport, $30. Radio, $10, etc. 767768.

BEAUTIFUL Paisley shawl. PHONE 799404.

Office and Store Equipment.

FOR SALE.

TWO DOUBLE OAK DESKS, 48X60-IN.
TWO ROLL-TOP OAK DESKS, 60-IN.
ONE ROLL-TOP DESK, 54-IN.
3 FLAT-TOP OAK DESKS, 60X34-IN.
TWO FLAT-TOP OAK DESKS, 54X32-IN.
TWO FLAT-TOP OAK DESKS, 48X32-IN.
THREE TYPEWRITER DESKS, SINGLE AND DOUBLE PEDESTAL.
TWO TYPEWRITER DESKS, SIDE LIFT.
TWO ROLL-TOP MAHOGANY DESKS.
SIX FLAT-TOP MAHOGANY DESKS.
ONE DOUBLE MAHOGANY DESK.
ARM, STRAIGHT, REVOLVING AND TYPEWRITER CHAIRS, IN OAK AND MAHOGANY.
SIX OFFICE RUGS, 9X12, 8.3X10.6, 6X9.
CUSPIDORS, WASTE BASKETS, INK WELLS, COSTUMERS, DESK PADS.
LETTER AND LEGAL SIZED METAL FILING CABINET, 4-DRAWER.
INQUIRE 861 I. W. HELLMAN BLDG. 124 WEST FOURTH ST.

GROCERY FIXTURES FOR SALE. WE ARE GOING OUT OF BUSINESS. WILL SELL ALL OF OUR FIXTURES VERY CHEAP. NATIONAL CASH REGISTER, 2 COMPUTING SCALES, CIGAR AND CANDY SHOWCASE, ADDING MACHINE AND GOOD SHELVING. 1600 W. 7TH.

NEW AND USED showcases, store fixtures and soda fountains. STORES OUTFITTED COMPLETELY.
WESTERN SHOWCASE & FIXTURE CO., Showroom 221 E. 9th st. 925-35 E. 31st st.

NATIONAL cash register, cheap, 4 size totals and main total, prints large receipts, rings up $99.99. 9-clerk initials. This is a snap if taken at once. 4009 W. 10TH ST.

FOR SALE—If you contemplate selling your fixtures or you want to buy store, office or restaurant fixtures, see us last and we will do best. RELIABLE FIXTURE CO. 124 N. Spring st. Pico 3956.

SHOWCASES, soda fountains, store fixtures. The largest stock in the West. Prices are moderate. WEBBER SHOWCASE & FIXTURE CO., 316-330 S. Los Angeles st. Main 9184.

FOR SALE—American multigraph, absolutely guaranteed, perfect condition, with inking attachment. Call PICO 2229, Mr. Cole.

SHOWCASES, STORE FIXTURES, COUNTERS, STEAM TABLES, RESTAURANT SUPPLIES. EXCHANGE NEW FOR OLD. SILVA FIXTURE CO., 416 E. 9TH ST.

100 4-DRAWER oak letter files, $18.75. Also good assortment high-grade mahogany furniture. Priced low. DESK EXCHANGE, 420 S. Spring.

SHOWCASES, office, store and restaurant fixt., bought, sold and exchanged on easy terms. PACIFIC SHOWCASE & FIX. CO., 412 E. Ninth st. Main 4470.

FOR SALE—Butcher supplies, scales, cash registers, meat cases, refrigerators, easy terms. CALIF. BUTCHERS' SUPPLY CO., 1150-52 S. Los Angeles. Pico 4570.

FOR SALE, And wanted, office desks, chairs, filing cabinets, typewriters, adding machines. Pico 978. WESTERN OFFICE FURNITURE CO., 754 S. Olive.

AT AUCTION, TUESDAY 11 A. M. AT 3416 S. MAIN ST. SO. 198. Mahogany flat top and typewriter desks; office table; swivel and straight chairs.

CASH registers, used and rebuilt; priced right. 650 S. LOS ANGELES ST. Pico 3235. Los Angeles Cash Register Exch.

FOR SALE—Safes, new and used. Always a good selection to choose from. SHEALEY SAFE CO., 212 S. Hill st.

FOR SALE—Dollar savings on used office equipment. DESK EXCHANGE. 420 S. Spring. Bdwy. 1592.

NEW and used fixtures, safes, scales, showcases, bought, sold, rented. CALIFORNIA STORE FIXTURE CO., 821978.

FOR SALE—Showcases, new and used. NATIONAL SHOWCASE & FIXTURE CO. 223 E. 9TH. 64010.

GREATEST bargain in the city in office furniture and safes. New and used. SPELLMAN DESK CO., 418 W. 10TH.

FOR SALE—Cash registers, showcases, big ice boxes and all kinds of store fixtures. 805 CENTRAL AVE. Pico 5682.

SCALES, MEAT SLICERS, NEW, REBUILT and USED, PRICED TO SELL, easy terms. KING, 650 S. Los Angeles st. Pico 3235.

SHOWCASES, scales, register, ice boxes, shelving, counters, partitions, butcher & restaurant outfit, cheap. 3936 S. MAIN.

LARGE wall case, suitable for most any bus. Also Wilton rug and dressing table. 688 S. ALVARADO.

FOR SALE—Office furniture, lowest prices. Easiest terms. 400 S. LOS ANGELES ST.

WINDOW DISPLAY FIXTURES, wood and metal. CHAS JOHAM MFG., 1922 Santee.

FOR SALE—Finest candy showcases in town; great bargain. 816 S. BROADWAY.

BARGAIN—National cash register, first-class 5c to $50. BDWY. 7783. 605 S. Grand.

NATIONAL cash register, 5c to $5. Apply 135 N. WESTERN AVE., between 12 & 1.

FOR SALE—Fireproof office safe, good as new. 402 S. LOS ANGELES ST.

FOR SALE—1 Edison mimeograph. HOLLY 6221.

Typewriters and Supplies.

FOR SALE—LATE MODEL UNDERWOODS, REMINGTONS, ROYALS, L. C. SMITHS, 35 to 70% saving of manufacturers' price. Terms, $5 monthly, if desired.
Our REBUILT typewriters carry the same time guarantee from us as that given by the manufacturer.
FOR RENT—Late model 5 Underwoods and Royals, $4 month; 3 months, $9. Model 4 Underwood. Model 10 Remingtons and L. C. Smiths, 3 months $7.50.
FREE DELIVERY.
THE WHOLESALE TYPEWRITER CO., 442 S. Spring St. Phone Pico 3442.

BURROUGHS adding machine, latest type for sale at bargain or will rent. 605 S. GRAND.

TYPEWRITER, adding machines bought, sold, rented. WESTERN OFFICE FURNITURE CO., 754 S. Olive. Pico 978.

FOR SALE—Good typewriters, Underwood, Remington, cheap. No dealer. 3826 S. HILL.

Flowers, Trees, Plants.

FRUIT, GRAPES, BERRIES. LOWEST PRICES. FREE DEL. ALLEN BORDIER NURSERY, 87TH & MONETA. VER. 291.

FERTILIZER dairy, rich dark, for lawns and gardens. WIL. 4557.

Lumber, Building Materials.

TO SAVE repiling expense at our Eagle Rock Yard, we offer 100,000 feet, new lumber at the following prices:
2x3, 2x4 and 2x6, $25 to $35 per M.
4-in. and 6-in. Cedar and Hemlock Siding $25
Finish all widths $30
Casing and base $30
Also several other items one-third to one-half less than the selling price of No. 1 stock. Yard opened Monday, 7:30. Prices to remain only until this quantity is sold.
WM. J. BETTINGEN LUMBER COMPANY, 119 West Park Ave., Eagle Rock, California.

FOR SALE—1x4 special kiln-dried O. P. flooring, $45; 1x4 to 1x12, 2x4 to 2x12 R.O.P., $25 to $28. Kiln-dried larch siding, $42. Let us figure your bills. We can save you money and we deliver anywhere. BANK LINE LUMBER YARD, 5941 S. Western. Phone 796533; Vermont 9156.

Printing and Office Supplies.

FOR SALE—Automatic card printing press, complete with type. Address B, box 294, TIMES OFFICE.

Jewelry, Diamonds, Watches.

SNAP—Beautiful 1½-carat diamond, valued at $6000, for $3500. Write Box 123, TIMES ...

MISCELLANEOUS—For Sale

Stamps, Coins, Photos.

STAMPS FOR COLLECTION—HAVE A BIG LOT 19TH CENTURY TO SELL CHEAP. PHONE BOYLE 4517 EVENINGS.

Houses, Build'gs—To be Moved.

FOR SALE—3 and 5-room cottages, good condition. 63836.

Clothing, Furs, Etc.

GENTLEMEN'S tuxedo and business suits, size 37, also ladies' evening dresses, size 36, no agents. Call for manager at 2618 WEST 8TH ST.

MAN'S business and cutaway suits, coats and overcoats. Size 36 short. Rm. 208, CITIZENS' NAT. BANK BLDG. 15726.

2 BUSINESS suits, size 40, 1 size, 38, Spring suits. Room 208, CITIZENS NATIONAL BANK BLDG., 15726.

ALASKAN seal cape, ankle length. Can be seen at 1112 W. PICO. Phone 30868.

Garden, Farm, Dairy Products.

POTATOES, good White Rose seed. 250 sacks, make offer. 4143 CAMERO. 598747.

WANTED—Miscellaneous

WANTED—BOOKS BOUGHT.
Highest prices paid for fiction, history, encyclopedias, medical, law sets of books, fine art works, old books of every description. HOLMES BOOK CO., 333 S. Main St. Phone Main 1355, 11808, Bdwy. 1835, Pico 514. "Best Prices Paid at Holmes."

B-O-O-K-S W-A-N-T-E-D—
Highest cash price paid for single good books and complete libraries. Calls made anywhere.
FOWNER'S BOOK STORE.
Phone 65418. 542 S. Spring st.

WILL purchase one or two memberships in a country club close to Los Angeles. Communications will be treated with confidence. Address S, box 100, TIMES OFFICE.

WANTED — BOOKS BOUGHT.
Choice & rare books a specialty. Auto calls.
DAWSON'S BOOK SHOP,
627 S. Grand. 65250. Main 4016.

WANTED—Roll and flat top desks and chairs for about 2 offices, also some files. Will pay spot cash for immediate possession. MR. KAHN, 61631.

Discarded Clothes.

WANTED—LADIES' AND MEN'S CLOTHING BY THE LARGEST BUYER AND SELLER OF USED CLOTHING IN LOS ANGELES. WILL POSITIVELY PAY THE HIGHEST PRICE FOR YOUR CLOTHING. MY BUYERS CALL IN PRIVATE AUTOS. JUST CALL
COHEN, 137 TO 143 E. 7TH ST. 62899.

CLOTHING WANTED—1000 MEN'S SUITS. WE PAY FROM $5 TO $15. Private auto calls anywhere, located centrally. 717 W. 6th. Main 2506.

(CLOTHING BOUGHT)
HIGHEST PRICES PAID. PHONE 820083

Diamonds and Jewelry.

WANTED—DIAMONDS

AND

DIAMOND JEWELRY,

FOR SPOT CASH.

POSITIVELY HIGHEST PRICES PAID.
ALL BUSINESS CONFIDENTIAL.
417 LOEW'S STATE BLDG.,
7TH AND BROADWAY.
THEO. J. MINDIN.

WANTED—FOR CASH.

DIAMONDS AND JEWELRY.

M. WEINSTEIN.

601 TITLE GUARANTEE BLDG.

5TH AND BROADWAY

WANTED—Diamonds, pearls, gold, silverware and other valuables. Top prices paid. MARKWELL & COMPANY, Suite 302 Citizens National Bank Bldg. Cor. 5th and Spring sts. Phone 15792.

WANTED—DIAMONDS, WHEN DISPOSING of yours see us and get full cash value. J. C. FERGUSON, 206-7 HAAS BLDG., 219 W. 7TH ST.

WANTED — WILL PAY MORE MONEY FOR YOUR DIAMONDS AND JEWELRY. S-A-N-D-A-C-K, 511 LOEW'S STATE BLDG., 7TH-BDWY.

WANTED—I buy and pay more for DIAMONDS AND JEWELRY. JOE DAVIDSON, 406 S. Hill. Main 8521.

WE pay more for your diamonds. HUMPHREYS, Retail Jlrs., 616 S. Bdwy.

DIAMONDS BOUGHT FOR CASH. A. C. BARD, 611 TITLE GUARANTEE BLDG.

WANTED—Diamonds for cash. A. BACK & CO., 607 Title Guaranty Bldg.

SWAPS—All Sorts

WILL TRADE FOR OIL STOCKS OR REAL ESTATE. A full equipment of hat renovator's tools, blocks and flanges, power hat braid stitching machine, hatter's ribbons, for and wall cases. An opportunity to get started at half cost. ELITE HAT CLEANER'S, 714 SO. FIGUEROA ST., L. A.

WANT equity in bungalow, trade 5 acres in Walker co., Texas, on State highway. Daily mail, 45 inches of rainfall, free and clear. Price $2000. Oil possibilities. MRS. PHELPS, Pickwick Hotel, 833 S. Grand Ave. Phone 10485.

I HAVE a Haynes, 6 cyl., 7 pass. tour. car. Take a lot on improved st. Or what have you? Can be seen during week. Price 1500. A. M. WURCH. 1675 W. 1st st.

$350 O'Dell Safety Razor sharpening machine will make you $5 to $15 day sharpening razors. Will trade for a Ford touring car of equal value. Call at 1906 STANFORD AVE.

FOR SALE—Paige coupe, extras and car cost about $10,000. Run about 12,000 miles. Will take good lot. MRS. GABRIEL, Room 515, Pico 901.

WHAT have you to trade for my Santa Fe Springs interest, worth $1500; also 75 shares industrial stock, worth $2000. Address V, box 319, TIMES BRANCH.

WILL exchange 6 rms. furn., value $1100 and some cash for equity in house or lot in N.W. or S.W. part of city. 271490.

FRAZIER buggy, rubber tires, cart, $275, will exchange for good cow. R. D. LIST, 1021 Central Bldg. 61888.

SMALL apt. house, close in, furniture and good lease. Fine income. Want equity in bungalow. 817 S. GRAND. 13954.

WILL trade a good paying grocery for equity in property, or lot. Value $2000. Phone So. 1980-J.

WILL give $700 equity, Pasadena lot for late car. Might take Ford and cash. 976 MAGNOLIA AVE.

WANT late model car for cash and Signal Hill oil units. Prominent syndicate now drilling. 1022 S. MAIN.

HAVE $2500 paid in on lots on South Main st. Want diamonds or automobile. PHONE 593246.

LUNCH counter, money maker, for lot or bungalow. Will accept equity and assume. 1720 SUNSET BLVD.

VIOLIN, trade for typewriter. Address T, box 112, TIMES OFFICE.

NAT'L CASH Register, latest, 1c to $2. $175. Will ex. for Ford. PH. 597-528.

LIGHT 6 Elgin, perfect shape, for player piano, lot or what? 102272.

RADIO, WIRELESS APPARATUS For Sale, Exc., etc.

RADIO O RADIO
The greatly talked of French tubes on sale at 2309 W. PICO, Phone West 7568. For efficiency and less static and long distance there is none better. Amplifier, price $7.50; detector, $6.50. To dealers and manufacturers of amplifier sets, price is very reasonable.

AUTOMOBILES, ETC.—Miscellaneous

WEEK-END SPECIALS

1922 Lexington Sedanette $1850
1921 Chandler chummy, refinished $745
1920 Peerless tour., runs perfect $695
1922 Buick touring. See this $895
1921 Scripps-Booth touring $488
1920 Maibolem touring $345
Maxwell touring, runs good $75
1919 Hudson coupe, good tires $1025
1920 Chandler tour., mech. right $675

Terms. Trade. Open Sunday.

LEXINGTON-LOS ANGELES CO.
1137 S. Olive st.

BANK SALE
110 AUTOMOBILES
NEW AND USED.
INCLUDING ROAMER, DUESENBERGS, BUICKS, MONROES, DU PONTS, FORDS, STUDEBAKERS, OVERLAND AND OTHERS.
Must Be Sold at Once.
Sold on Terms or Will Trade.
EVENINGS AND SUNDAYS.
CORNER OF 10TH AND HOPE.

STEAL ONE—
OF THESE STOLEN AUTOMOBILES. Several recent additions to the list. 1 BRAND NEW SPORT MODEL MARMON on hand, run 2200 miles only. Save dealer's profit and then some on this one. Cash or terms. SOUTHWESTERN AUTOMOBILE INSURANCE CO. Ask for Mr. Kearney. 152 West Pico st. 66992.

THE WILLS-SAINTE CLAIRE, rebuilt and guaranteed, offers to the discriminating buyer the utmost in value that money can purchase; a high-grade car at a low upkeep; try one and be convinced.
Wills coupe $2750
Wills touring $2000
WESTERN MOTORS CO.,
1053 South Flower St.

1920 BUICK TOURING, guaranteed $775
1918 Buick touring $395
1917 Buick touring $300
Hupmobile R. touring $350
1919 Dodge touring $356
Terms. Open Sundays and evenings. 1200 S. HILL ST.

FORDS, brand new, $123 down, bal. small mo. pymt. Gteed and good service. Call ... MR. GUILLEN, for appointment.

AUTOMOBILES, ETC.—Miscellaneous

RENEWED MARMONS.

(Guaranteed.)

LOOK BETTER, PERFORM BETTER,

Cost Less to Buy and

Less to Run.

'21 7-pass. Touring. Guaranteed. New finish. New tires.

'21 2-pass. Speedster. Just out of our shops. New paint. Guaranteed.

'21 4-pass. Chummy. Rolls-Royce Blue. Guaranteed. Like new throughout.

'20 4-pass. Touring. California top. Special paint. Guaranteed.

'20 7-pass. Touring. Renewed throughout and guaranteed.

'17 Limousine. In perfect shape. Ideal for high-class rent car.

OTHER MAKES.

'21 Buick Touring. New paint. Fine condition. Very good tires.

'21 Paige 66 4-pass. Sport. Wire wheels. Newly painted. Power galore.

'20 Studebaker Touring. New paint. Fine condition.

'20 Velie Roadster. Good paint. Gruss air springs.

PELTON MOTOR COMPANY,

MARMON DISTRIBUTORS.

The Safest Place to Buy a Used Car,

1534 S. Figueroa St. Bdwy. 6731.

PACKARD

USED CAR DEPARTMENT.

TWIN SIX	....	LIBERTY RACER	$7500
TWIN SIX	22	SPORT	3000
TWIN SIX	22	TOUR.	2800
TWIN SIX	20	TOUR	2000
TWIN SIX	19	TOUR.	1150
TWIN SIX	17	ROAD. SPL.	1050
TWIN SIX	17	STAGE	1000
TWIN SIX	17	COUPE	1215
TWIN SIX	17	LIMOUSINE	1350

PACKARD SINGLE SIXES.

TOUR.	22	MODEL	$2200
TOUR.	21	MOL. CAL. TOP	2300
TOUR.	21	MODEL	2000
TOUR.	21	MODEL	1400
TOUR.	13	6-48	300

OTHER MAKES.

BUICK	22	SEDAN	$1600
BUICK	21	TOUR.	900
BUICK	21	ROAD.	900
BUICK	20	TOUR.	650
BUICK	19	TOUR.	625
BUICK	18	COUPE	725
BUICK	13	TOUR.	100
STUDEBKR.	21	TOUR. SPL. 6	900
STUDEBKR.	22	CHUMMY	1050
REO	20	TOUR.	$ 675
CHEVROLET	19	TOUR.	150
STEPHENS	20	TOUR.	750
KINGS	19	SPORT	500
FRANKLIN	18	TOWN CAR	$ 525
NASH	20	SEDAN	1250
NASH	21	SEDAN	1300
RICKEBKR.	22	TOUR.	1200
DURANT	22	TOUR.	$ 850
CADILLAC	18	TOUR.	1000
CHANDLER	21	DISPATCH	$ 600
OVERLAND	19	TOUR.	150
PREMIER	11	TOUR.	$ 150

EARL C. ANTHONY, INC.,

1010 S. Hope. KFI. 1012 S. Main. Tel. Main 6060 and 69103.

WEEK END SPECIALS—

1921 LIGHT SIX STUDEBAKER $725
1921 DODGE ROADSTER $575
1917 REO ROADSTER $175
1920 DODGE SEDAN $650
1921 HUPP ROADSTER $875
1920 CHALMERS SPECIAL $550

GREER-ROBBINS CO.

USED CAR DEPARTMENT.

432 W. PICO ST. 11368.

BARGAINS. BARGAINS.

THIS WEEK.

Nash 5-passenger $500
Buick, 5-pass. $425
Dodge roadster $200
Maxwell touring $200
Ford 5-passenger $165

THE "500" STORE
of the
TROY MOTOR SALES CO.,

12th and Olive Sts. Pico 5696.

LINCOLN— —LINCOLN
WALTER M. MURPHY MOTORS CO.
909 S. Olive st.
Authorized Lincoln and Ford Dealer
Used Car Dept.
Renewed Lincoln with new car guarantee

1922 Lincoln coupe.
1922 Lincoln de luxe sport.
1922 Lincoln de luxe tour.
1921 Lincoln phaeton, de luxe.
1921 Lincoln, 5 pass. sedan.
1921 Lincoln 7 pass. tour.
1920 Lincoln sub-limousine.
Will trade and give terms.

WALTER M. MURPHY MOTORS CO.
Used Car Dept.
909 S. Olive st. Phone 62374.
John Balz, Mgr.

TERMS— —TRADE
1922 CADILLAC sedan.
1922 CHANDLER touring.
1921 CADILLAC custom phaeton.
1921 STUDEBAKER big 6 touring.
1921 F. B. CHEVROLET touring.
1920 CHANDLER sedan.
1920 STANDARD 8 touring.
1920 OAKLAND roadster.
1920 COLE 8 touring.
1919 MARMON touring.
1919 FRANKLIN touring.
1918 PACKARD touring.
1918 CADILLAC phaeton.
1917 PACKARD twin limou.
1917 CADILLAC sedan.
88 SIMPLEX, 4 pass.
WALTER M. MURPHY MOTORS CO.
Used Car Dept.
John Balz, Mgr.
Phone 62374. 909 S. Olive st.

BUY A "MILLERIZED" DURANT.

"JUST A REAL GOOD CAR" SLIGHTLY USED.

GUARANTEED 90 DAYS
by a dealer whose word is his bond.

Let the other fellow stand the first depreciation on the following:
1922 Durant 4 Touring
1922 Durant 4 Roadster.
1922 Durant 4 Sport.
1922 Durant 4 Sedan.
Small first pay. Bal. easy.
F. B. MILLER,
Durant Dealer.
Who gives liberal service with a smile.
220 W. PICO at OLIVE. 66888.
Open evenings and Sundays.

BUY OR SELL YOUR AUTO

ON EASY TERMS.

WE WILL HANDLE THE CONTRACT.

G. S. DONALDSON INV. CO.

200 W. PICO ST. PHONE 68426.

FORD COUPE, 1920, good rubber $350
Ford coupe, 1920, extras $295
Ford sedan, 1921 .... $410
Ford sedan, 1922 .... $475
Ford touring, good condition $125
Ford tourings and roadsters, all models and prices. Terms. Open Sundays and evenings. 1209 S. HILL ST.

MAXWELLS— —MAXWELLS
2 trs., 1 coupe, like new, '22 models. Traded in on new Durants. Sacrifice price, easy terms.
DURANT-STEVES MOTORS, INC.
1032 So. Olive. Open evenings.

1921 FORD panel delivery, body case $250, starter and demountable rims; a sacrifice at $375. Terms.
FORD J. BENJ. FAHY LINCOLN.
1035 S. OLIVE.

MAXWELLS, MAXWELLS, MAXWELLS
2 trs., 1 coupe. All like new, 1922 models; traded in on Durants. Sacrifice prices.
DURANT-STEVES MOTORS, INC.
1032 S. Olive. Open evenings.

HAVE $300 touring, $500 roadster. Will trade good Signal Hill or Santa Fe Springs units. 1022 S. MAIN.

AUTOMOBILES, ETC.—Miscellaneous

THIS IS THE LAST WEEK OF OUR CLEARANCE SALE OF USED CARS.

BUY ONE NOW.

1921 Packard "6" coupe $2000
Wills touring $2000
1922 Nash roadster $1050
1921 Ford coupe $375
1921 Lexington, 5-pass. $900
1921 Ford, 5-pass. $277
Current model Earl roadster, many extras $1150
1920 Olds "8," 7-pass. $550
1920 Roamer, 4-pass. $850
1920 Kissel Tourster $500
1920 Hudson, 7-pass. $700
1920 Marmon, 7-pass., ready to go $1550
1919 Peerless, 7-pass., you know this car.
1918 Franklin 5-pass. $650
1912 Pierce-Arrow, 5-pass., electric starter $600
1914 Packard 6-38, 5 pass. $350

WESTERN MOTORS CO.,

1054-1063 S. FLOWER ST.

Terms. Cash.

OPEN SUNDAY, 10 TO 3.

FORD FORD FORD
We have 10 good used Fords, $50 up; why pay car fare? Terms. Open Sun. and eve.
FORD J. BENJ. FAHY LINCOLN.
1035 S. Olive.

FORDS EQUIPPED WITH MERCURY BODIES—Three used cars for sale. Going out of retail business and have no further use for demonstrators. Call at 2444 E. HUNTER ST., or phone 666-26.

KING 8 sport model, 1921, in perfect condition. Will sell this car at a bargain and give easy terms. 4274 MONETA AVE.

'21 BUICK TOUR.
1140 S. Fig. L. A. HAYNES CO. 60787.

Touring Cars for Sale.

APPERSON SPORT, 4-PASS.—
Looks exactly like new; wonderful tires; a wonderful buy. $1150, easy terms.
LYNN C. BUXTON, Stearns Dist.,
1635 South Figueroa street. West 8060.

BUICK SIX,

1923.

Absolutely cannot be told from a "brand new car," driven 1800 miles and not a scratch on it, bumper, wind wings, stop light, spare tire and other extras; motor is the same as when it left the factory. An opportunity to save about $300 off of list price. Liberal terms.

Open evenings and Sundays.

W. P. HERBERT CO.,

1110 S. Flower. Phone 60412.

BUICK TOURING, 1921
Original finish, 5 good tires, motor just overhauled, bumpers, wind deflectors, $885; $275 down, balance 12 mo.
CONSOLIDATED AUTO DEALERS' ASSN.
1006 S. Olive. 61693.
Open Evenings and Sundays.

BUICK, 1920, 6, 5-pass., new paint and top, 4 new cord tires, nickeled, guaranteed. 90 days guaranteed. $835. Terms.
HOWARD AUTO CO. OF L. A.
1212 So. Main. Ph. 820185.

BUICK 6—1921, 5-pass. New paint and top, cord tires. 90 days' service. $975.
HOWARD AUTO CO. OF L. A.
1212 S. Main. Phone 820185.

BUICK 1917 Little 6, D-45, 5-passenger. Wire wheels. 5 new cord tires; wonderful condition. See this car and you will buy. $450, terms. 3225 WEST WASHINGTON.

BUICK touring, 6-cylinder, early 1922. Cord tires, some extras. Carefully driven by old couple; must sell. Price $750. 121 W. 15TH ST., 21874.

BUICK tr., '22. Guaranteed. $900—
DURANT-STEVES MOTORS, INC.
1032 So. Olive. Open evenings.

BUICK tr. '19, rebuilt, $550.
DURANT-STEVES MOTORS, INC.,
1032 S. Olive. Open evenings.

BUICK 4-cyl., 1917 touring, 3-pass., good rubber, $200. 5047 FOUNTAIN AVE.

CADILLAC tr., model 51, bargain, $450.
DURANT-STEVES MOTORS, INC.
1032 S. Olive. Open evenings.

CADILLAC tr., model 51, perfect, $450.
DURANT-STEVES MOTORS, INC.,
1032 S. Olive. Open evenings.

CADILLAC, $350, good condition. HOLLY 3640. 5829 LA MIRADA.

CHANDLER— —1921.
This Chandler is in exceptional nice shape, good paint and tires and mechanically absolutely tip top.
REO MOTOR CAR CO.
12th and Hope. Lot 12th and Grand. Closed Sundays.

CHANDLER, 1921 TOURING—
Excellent mechanical condition, special California top, sliding plate glass sides. Call MR. SOMMERS, 60787. 1140 So. Figueroa.

CHANDLER—A snap, $595. A private party. Must sell, latest 1921 Chandler in 1st class mechanical condition. Call 947 ARAPAHOE ST. or call Wilshire 3494.

CHEVROLET TOURING, 1923.
New paint, motor just overhauled; good tires, $300, $100 down, bal. 12 mos.
CONSOLIDATED AUTO DEALERS ASSN.
1006 S. Olive. 61693.
Open evenings and Sundays.

CHEVROLET, 1923 demonstrator. Only run 800 miles. Cannot be told from new. Terms or trade. Call MR. GOSNELL, 297500.

CHEVROLET '22, 5-pass., $395, terms. Chevrolet F.B., 1920, 5-pass., $325.
HOWARD AUTO CO. OF L. A.
1212 S. Main. Phone 820185.

CHEVROLET tr. '22, like new, $375.
DURANT-STEVES MOTORS, INC.,
1032 S. Olive. Open evenings.

CHEVROLET tour., run only a few hundred miles. Your chance to save some money. 140 W. PICO. Open Sun.

CHEVROLET tr., 1922, in perfect condition, bargain at $350. Easy terms. 4244 MONETA AVE.

CHEVROLET '23 tour. Driven less than 5000 miles; just like new. 1224 S. FLOWER. Bdwy. 6090.

CHEVROLET touring, good, 1920, cheap for quick sale. 55426.

CHEV., '23, new, good proposition; will pay you to phone. FISCHER, Boyle 2132.

CHEVROLET touring, 1922, only $345. Don't delay. 1154 S. OLIVE ST.

CLEVELAND demonstrator sport touring. Just like new, easy terms. BOOGAR & GILLINGHAM, 524 W. Pico. 21472.

COLUMBIA tour., 1922—Refinished and rebuilt. Continental motor. Only $750. OLDS USED CAR DEPT., 1130 S. Olive.

COLUMBIA TOURING 1921—$450. 5 tires and other equipment. WEST 2251.

DODGE TOURING, 1921.
Finish and motor like new. 5 good tires. Ready to go, $600. $200 down. Balance 12 months.
CONSOLIDATED AUTO DEALERS ASSN.
1006 S. Olive. 61693.
Open evenings and Sundays.

DODGE touring, 1921. This car is absolutely the best buy in Los Angeles today. Clean in every respect. $550, terms.
Open EVENINGS and SUNDAYS
J. A. NADEAU CO., FORD DEALER
1100 E. SLAUSON. SO. 2240.

DODGE TOURING
$250
CALIF. OAKLAND MOTOR CO.
1026 S. Olive st.

DODGE 1917 touring. A good buy. $250. New paint, terms. 3225 WEST WASHINGTON.

DODGE TOURING—1920—
In good condition. A real bargain. 1224 S. FLOWER. Bdwy. 6090.

DODGE tour., late series, guaranteed. W. H. COOK, 1135 S. Olive. 64503.

DURANT SPORT
NEW, $1195, DELIVERED
Small first payment, balance 18 months.
CARS TAKEN IN TRADE.
Positively the greatest sport car value on the market today. We could ask $200 more and get it.
F. B. MILLER
Durant Dealer
220 W. PICO ST. PHONE 66888.
Open Evenings and Sundays.
Holly. Branch, 5918 Holly. Blvd.

DURANT 4 TOURING—
A brand new car at a dealer's price. Anstead motor. Hurry for this. $1575; easy terms.
LYNN C. BUXTON, Stearns Dist.,
1635 South Figueroa street. West 8060.

DURANT 1922 5-pass. Run 2500 miles, like new. Extra tire, $800. Terms.
HOWARD AUTO CO. OF L. A.
1212 S. Main. Ph. 820185.

DURANT tr. '22, new car guaranteed, $700.
DURANT-STEVES MOTORS, INC.,
1032 S. Olive. Open evenings.

DURANT 4, for sale, $700 including terms and insurance. Fine shape and extras. 8411 S. VERMONT. 71308.

ELGIN touring, looks like new. Brand-new Kelly cord. Specially priced to move quickly. $375.
B. C. S. PACIFIC COMPANY.
Phone 20954. 1030 S. Figueroa.

AUTOMOBILES, ETC.—Miscellaneous

Touring Cars for Sale.

FORD touring, 1921, fine shape mechanically, cord tires, Hassler shocks, new top, will give as good service as a new car; $95 down, $20 month.
KILGORE & SOPP, CHEVROLETS
201 N. Pacific Blvd. 297-500

FORD TOURING, 1923
BRAND NEW
$122 down on car, balance easy payments.
HOLLYWOOD AUTO SALES CO.
7518 Santa Monica Blvd.
AUTHORIZED FORD DEALER

FORD 1923 model touring. Has shocks, foot-throttle, wind shield, wiper, new license plates; sacrifice, $390. KILGORE & SOPP, 201 NO. PACIFIC BLVD., HUNTINGTON PARK. 297500. MR. ENGLE or MR. BRADFORD.

FORD, 1921, enclosed job, 5 pass., special Detroit top. Far better than a sedan. No glass to rattle. Seat cut for sleeping. Like new in every way. Just the car for camping or long trips. $375. 140 W. PICO. Open Sunday.

FORD touring, 1921 starter, demountable rims, speedometer, dash light, original finished like new, almost new tires, perfect motor. $95 down, $20 month.
HAMLIN W. NERNEY, FORD DEALER,
VERMONT AT 52ND.

FORD TOURING SEE IF YOU CAN TELL THIS ONE FROM NEW CAR. SOME ONE WILL GET SNAP TODAY.
COBERLY'S BETTER USED FORDS,
1918 S. MAIN. OPEN SUN. AND EVE.

FORD—1922 touring, many extras, original finish; easy terms. Open Sun. and eves.
FORD—J. BENJ. FAHY—LINCOLN.
1035 S. Olive St.

FORD TOURING, 1921, $265.
DEM. WHEELS, SPEEDOMETER.
COBERLY'S BETTER USED FORDS,
1918 S. MAIN. OPEN SUNDAY.

FORD TOURING A-1, $235. NEW TOP. GOOD TIRES. TERMS.
COBERLY'S BETTER USED FORDS.
1918 S. MAIN. OPEN SUN. AND EVE.

FORD, 1921, TOURING, $245. THIS SURE IS SOME CAR.
COBERLY'S BETTER USED FORDS,
1918 S. MAIN. OPEN SUN. AND EVE.

FORD TOURING LATE 1922
5 months old, used 1500 miles by careful driver. 1350 W. WASHINGTON.

FORD touring with Ratah head, lots of equipment. Hurry. S. G. STEPHENS, 153 West Pico. Phone 820508.

FORD, 1920 tour., $195. Starter. 108 W. PICO. Ph. 19644.

FRANKLIN tr., condition A-1, $300.
DURANT-STEVES MOTORS, INC.,
1032 S. Olive. Open evenings.

GARDNER FOUR
1921 TOURING.
Motor A-1; in fact, the entire car is just the same as new. Driven very little and has had exceptional care. Practically new cord tires, motometer, spare and other extras. An incomparable value. Terms.
Open Evenings and Sundays.
W. P. HERBERT CO.,
1110 S. Flower. Phone 60412.

GARDNER 1921 GARDNER
MECHANICALLY TIP TOP.
ORIGINAL FINISH.
DON'T OVERLOOK THIS.
REO MOTOR CAR CO.,
12th and Hope. Lot 12th and Grand. Closed Sundays.

HAYNES COUPELET, 1922—
Looks like new, a positive steal, $1475. Easy terms.
LYNN C. BUXTON, Stearns Dist.,
1635 South Figueroa street. West 8060.

HUDSON coach, run 5800 miles, new model engine, good as new, $200 extras, $1875 cash. Ph. 594368.

HUPMOBILE touring, 1919; good cord rubber, new paint, mechanically A-1. DONALDSON INVESTMENT CO. 1055 S. Olive, 824010. Open evenings and Sunday.

HUPMOBILE, 1921 touring, in splendid condition, wire wheels, full equipment. Leaving city. $625 cash. Call Wilshire 7285, or 2818 LEEWARD AVE. Apt. 209.

HUP. mod. R. $395. Mechanically perfect. All cord tires. MUST go at once. A big sacrifice. 1806 SO. MAIN.

LOCOMOBILE, 4-pass. sport model. Late type. In the best of condition in every respect. Owner must sell. 222 N. VERMONT. Wil. 6262.

MARMON 34 TOURING—
MOTOR JUST OVERHAULED. NEW PAINT. EXCELLENT RUBBER ALL AROUND. MANY EXTRAS. FOR SALE BY OWNER AT A BARGAIN. MR. STEVENS, 7300 SUNSET BLVD. PH. 57492.

MAXWELL TOURING,
LATE MODEL.
Motor couldn't run better, and has the original finish, which shows the real care this car has had. Wind wings, bumper, spare tire and other extras. A genuine bargain, $249, and a year's license free. Liberal terms.
Open Evenings and Sundays.
W. P. HERBERT CO.,
1110 S. Flower. Phone 60412.

MAXWELL touring, 1917. If you are looking for a cheap car that will give lots of service, see this one. Motor perfect, good rubber, looks good. $70.
KILGORE AND SOPP, CHEVROLETS,
201 N. PACIFIC BLVD. 297500.

MAXWELL 1918, in good condition. New rear end, new axles, new battery, good tires, good top with Gypsy curtains, plate-glass rear window. $125 or best offer. Call eves. or Sunday, 1008½ N. BERENDO.

MAXWELL tour. made to sleep in; bargain. Look at it. 1614 MONTANA. 558128.

MAXWELL tour, '23 series, guar. terms. W. H. COOK, 1135 S. Olive. 64503.

MOLINE-KNIGHT tour., 1917; in very nice condition. $395. Open Sunday, 9-1. LYNN C. BUXTON, Stearns Dist., 1635 South Figueroa. West 8060.

MITCHELL, 1920. In fine condition, new leather. Call between 9 and 12 Sun. or any day during wk. SO. 3685-J. S.

NASH, 1921 TOURING—
With Cal. top, new paint; looks like new. Terms.
1224 S. FLOWER. Bdwy. 6090.

NASH, 1919, 5 passenger, good condition, good tires, special top. Must sell. $375 cash, $400, terms; private owner. 2254 W. 27TH ST. 760-122.

NASH tour., 1922, best mechanical shape, unusual bargain at $775. OLDS USED CAR DEPT., 1130 S. Olive.

NATIONAL TOURING
7-Passenger
Just the car for that vacation trip.
E-Z Terms
CALIF. OAKLAND MOTOR CO.
1026 S. Olive st.

OAKLAND—6 CYLINDER—OAKLAND
1922 Sport Touring $775
1920 Standard Touring $400
REO MOTOR CAR CO.,
12th and Hope. Lot 12th and Grand. Closed Sundays.

OAKLAND touring, 1913, 5-passenger, electrically equipped. See this car. You will be surprised and you will buy. This is an exception. 3225 WEST WASHINGTON.

OLDSMOBILE 8, 1920.
Beautiful condition in all respects; run very little, $575, terms.
Open EVENINGS and SUNDAYS
J. A. NADEAU, AUTH. FORD DEALER.
1100 E. SLAUSON. SO. 2240.

OLDSMOBILE light 6 touring, 1920, thoroughly overhauled and refinished, only $650. OLDS USED CAR DEPT., 1130 S. Olive.

OLDS '18 tr., 6 cord tires, like new, $325.
DURANT-STEVES MOTORS, INC.
1032 S. Olive. Open evenings.

OLDSMOBILE 4 touring, cord tires, excellent shape, terms. Call BDWY. 609.

OVERLAND touring, 1918, model 90. Motor perfect. Good rubber. Looks good. $150. Small down payment, $20 month.
KILGORE & SAPP, CHEVROLETS,
214 NO. PACIFIC BLVD 297500.

OVERLAND, '22, 5-pass., like new, $450.
Overland '20, 5-pass., $300.
Overland '19, 5-pass., $200.
HOWARD AUTO CO. OF L. A.
1212 S. Main. Phone 820185.

PACKARD "TWIN SIX."
2-25 TOURING.
Tonneau windshields, wind wings, spotlight, bumpers, six cord tires, motor recently overhauled and runs like a watch. "A real bargain."
Open Evenings and Sundays.
W. P. HERBERT CO.,
Chandler and Cleveland Dist.
1110 S. Flower st. 60412.

PACKARD TWIN, $885.
A-1 mechanically; appearance new. Open evenings, Sunday. PASHLEY MOTOR, 1120 So. Main.

PAIGE 6-66 TOUR., 1922.
This car is like new in every respect. Mechanically perfect. Original finish. New rubber and priced to sell. DONALDSON INVESTMENT CO. 1055 S. Olive. 824010. Open evenings and Sundays.

PAIGE 6-55 TOUR., $575.
Wire wheels, 5 cord tires. Refinished.
STANLEY W. SMITH, INC.,
15331. 1148 S. Olive St. 15331.

PEERLESS 8 TOURINGS.
Exceptionally well conditioned.
Extra low price.
1919—Refinished blue $695
1920—Ref. blue $1250
1921—Cal. top $1575
Terms and Trade.
STANLEY W. SMITH, INC.,
Peerless 8 Distributors,
West 84. 1616 S. Figueroa st. 27939.
15331. 1148 S. Olive St. 15331.

SAXON 6, 1919, good condition; good rubber, $175. 652209. 2422½ N. KINGSLEY DRIVE.

SAXON duplex sport, 1921, a regular "He"-man's car; light, fast and powerful. 1154 S. Olive st.

STEARNS-Knight touring, 1918, A1 condition, good rubber, 1 extra, original finish. $400. Must sell, going east. 1227 W. 45TH ST. Ver. 6444.

STANLEY Steamer, 1922, perfect cond. Many extras. Cost $4000. Sell for about half. Accept Ford in trade. WILS. 7828.

AUTOMOBILES, ETC.—Miscellaneous

Touring Cars for Sale.

STUDEBAKER Brougham, 1922—
A big six—purchased new in January. It's just like new, driven but 2500 miles. Lots of extra equipment. $2500, easy terms.
LYNN C. BUXTON, Stearns Dist.,
1635 South Figueroa street. West 8060.

STUDEBAKER Special Six touring, just out of refinishing shop. Guaranteed 90 days. Good tires. Many extras. Will trade. Liberal terms. Open evenings. D. B. ROBERTS, 1115 S. Olive. Main 8847.

STUDEBAKER Light Six, tourist leaving will sell his 5-pass. '23 Studebaker, wonderful condition throughout; ask for MR. HALL at Acacia Hotel, Sunday all day. Forenoons thereafter.

STUDEBAKER, 1920—
A 4-pass., in A-1 mechanical condition. $650, easy terms. Open Sunday 9-1.
LYNN C. BUXTON, Stearns Dist.,
1635 South Figueroa street. West 8060.

STUDEBAKER BIG SIX, 1920.
In excellent condition; Westinghouse shocks, a real buy; will consider smaller car in trade. 1224 S. FLOWER. Bdwy. 6090.

STUDEBAKER special '20, perfect, $550.
DURANT-STEVES MOTORS, INC.,
1032 S. Olive. Open evenings.

STUDEBAKER 1922. Special six. Wonderful shape. S. G. STEPHENS, 153 W. Pico. Phone 820508.

STUDEBAKER Big six touring, excellent shape, $550. S. G. STEPHENS, 153 W. Pico. Phone 820508.

STUDE Big Sixes, '22 and '21; guar. Terms. W. H. COOK, 1135 S. Olive. 64503.

1920 BUICK 1920.
Reconditioned and refinished. Guaranteed Westinghouse air bottles, all cord rubber, privately owned and driven. $225 down, balance of $425 twelve equal payments.
We also have 50 other standard makes for your inspection. See F. M. Penticost.

WHITE AUTO CO.

Used Car Dept.
1142 So. Olive st. Pico 1909.
Open Sundays and evenings.
Terms. We trade.

1922 VELIE TOURING.
$885.
If you are looking for a real snap in a good used car you can not afford to miss this one, as it can hardly be told from new, and is fully guaranteed.
EASY TERMS.
LORD MOTOR CAR CO.,
Open Evenings—Closed Sunday.
1201 S. Olive. 824974.

OIL MEN AND BUS LINES.
King 8 touring, needs paint, but in excellent shape mechanically. Good rubber and new top. A snap for someone.
KILGORE & SAPP, CHEVROLETS,
201 NO. PACIFIC BLVD. 297500.

1922
OAKLAND SPORT
Lots of Extras
CALIF. OAKLAND MOTOR CO.
1026 S. Olive st.

FOR SALE—Buick 6 with California top and 9-coat blue enamel job by Don Lee. Run 25,000 miles, five new Kelly-Springfield tires. Price $950. Big bargain. Call 9-12 a.m. 1040 STRATFORD AVE., South Pasadena.

1921 LIGHT Six Studebaker. Original finish. Good cord tires. Perfect mechanically. Guaranteed 90 days. $225 down, balance easy. Will trade. Open evenings. D. B. ROBERTS, 1115 S. Olive st. Main 8847.

1920 H. C. S. SPORT—
This little beauty has been thoroughly overhauled. Special price if taken at once. "DONALDSON."
1055 South Olive. Phone 824010.

1921 NASH SPORT.
Thoroughly overhauled, new paint, new cord rubber, lots of extras. See this one. "DONALDSON'S," 1055 S. Olive. Open evenings, Sundays. Ph. 824010.

1922 JEWETT touring, driven a few thousand miles; many extras; almost new cord tires. Fully guar., at a liberal discount. PAIGE CO., 1127 S. Olive. 67268.

1921 PAIGE 6-66 Lakewood, tonneau windshields, overhauled, refinished, new tires and guaranteed by the factory branch. PAIGE CO., 1127 S. Olive. Phone 67268.

1921 OAKLAND, 5-pass. touring, refinished, good rubber, and at the price asked a splendid buy. PAIGE CO., 1127 Olive st. Phone 67268.

'21 HAYNES 6 AND 7-PASS.
Thoroughly renewed and guaranteed.
1140 S. Fig. L. A. HAYNES CO. 60787.

'22 HAYNES, 5-PASS.
Thoroughly renewed and guaranteed.
1140 S. Fig. L. A. HAYNES CO. 60787.

BEST buy in L. A. 1917 Westcott, 7-pass. $275. Ph. owner, 70053 eves.

'21 CHANDLER 7-PASS.
1140 SO. FIG. L. A. HAYNES CO. 60787

Roadsters for Sale.

BUICK six, 1919. Equipped with Alemite greasing system, motometer, wind guards, six tires, two of them new. Car has had exceptional care and is in splendid shape mechanically and in every other way, except needs paint. You never opened the throttle on a better car than this. It is a wonderful buy and I will demonstrate to your satisfaction if you are ready to buy now and have the cash price of $450. Otherwise don't answer. E. B. DAVIS, 620½ S. Serrano. Telephone 569522 for appointment.

BUICK ROADSTER, 1921.
Wind deflector, front and rear bumpers. Original finish. Mech. A1. $885, terms. No brokerage.
CONSOLIDATED AUTO DEALERS ASSN.
1006 S. Olive. 61693.
Open evenings and Sundays.

BUICK ROADSTER, 1920, new cord tires, repainted, lots of extras. A beautiful job; $250 down. Open Sunday. H. W. SWANSON, Hupmobile Dealer, 6150 HOLLYWOOD BLVD.

BUICK 1922 roadster. This car is guaranteed like new. Easy terms. BOOGAR & GILLINGHAM, 524 W. Pico. 21472.

BUICK, 1922 rdstr., 54, sport model, guar. W. H. COOK, 1135 S. Olive. 64503.

BUICK 6 1920 ROADSTER. New cords. Fine shape. Bargain. 707 E. 8TH ST.

CADILLAC roadster, used city only. Good as new. Take Cad. touring part, bal. cash. Owner, 5114 CLINTON ST. Holly 4988.

COLE 8 roadster, 1920, motor just thoroughly overhauled. Will sacrifice. Apply at 729 CENTRAL AVE.

DODGE roadr., late 1920, very fine condition; many extras. Only $475. OLDS USED CAR DEPT., 1130 S. Olive.

DODGE rd., mech. O.K., $175.
DURANT-STEVES MOTORS, INC.
1032 S. Olive. Open evenings.

DODGE, 1920 roadster, excellent condition. Must sell. MR. KURTZ, 777 Central Ave., Bdwy. 5808.

ESSEX roadster, 1922, $750. This car is privately owned and looks like new. Has 6 wire wheels, cord tires, bumpers, shock absorbers, motometer, drum lamps, trunk rack and other extras. Has had very little use. Must sell; terms to responsible party. 1337 W. 59TH ST. Ph. Ver. 3423.

FORD roadster, 1922, starter, demountable rims, original finish, clean, well kept car, right price, $100 dn., $20 mo.
HAMLIN W. NERNEY, FORD DEALER,
VERMONT AT 52ND.

FORD ROADSTER, $135.
WORTH $225. TERMS.
COBERLY'S BETTER USED FORDS,
1918 SO. MAIN. OPEN SUN. AND EVE.

FORD, LOOKS NEW, $195.
SPEEDOMETER. GOOD TIRES.
COBERLY'S BETTER USED FORDS,
1918 S. MAIN. OPEN SUNDAY.

FORD ROADSTER, $235.
Dem. wheels, new top, runs fine.
COBERLY'S BETTER USED FORDS,
1918 SO. MAIN. Open SUN. AND EVE.

FORD roadster, late 1921 model. Good as new. $250. PH. HOLLY 3942.

FRANKLIN 6-CYL. ROADSTER, $395.
STANLEY W. SMITH, INC.,
15331. 1148 Olive St. 15331.

MARMON ROADSTER—
Late 1918 Chummy.
This car is in exceptionally good condition throughout. Has new cord tires, wire wheels, newly repainted and new top and it can hardly be told from a new car and some one will get a bargain at $1050, but you'll have to hurry.
THE "TROY CRAM" PLACE,
12th and Olive sts. Main 490.

NATIONAL Newport roadster, classiest roadster in town. A new car. Price right for cash. National Phaeton, 4-pass. Demonstrator. Both bargains. HOLLY 8872.

OLDS 4 ROAD., $135.
1140 S. Fig. L. A. HAYNES CO. 60787.

OVERLAND rd. '21, mech. A-1, $275.
DURANT-STEVES MOTORS, INC.,
1032 S. Olive. Open evenings.

Speedsters, Stripped Cars.

'21 HAYNES SPEEDSTER.
A real sport car. Thoroughly renewed.
1140 S. Fig. L. A. HAYNES CO. 60787.

Coupes for Sale.

BUICK COUPE
1919 at $625.
New cord tires.
New battery.
1916 at $450.
Recently renewed.
STANLEY W. SMITH, INC.,
15331. 1148 S. Olive St. 15331.

DURANT BUSINESS COUPE.

NEW, $1225 DELIVERED.

Small first payment, bal. 18 months.
CARS TAKEN IN TRADE.
Durant, latest model, positively the greatest inclosed car value on the market today; compare with $2000 cars.
F. B. MILLER,
Durant Dealer,
220 W. Pico St. Phone 66888.
Open Evenings and Sundays.
Holly. Branch, 5915 Hollywood Blvd.

AUTOMOBILES, ETC.—Miscellaneous

Coupes for Sale.

BUICK coupe, 1922, like new. Guar. W. H. COOK, 1135 S. Olive. 64503.

FORD COUPE—LOOKS NEW, $425. OMETER.
COBERLY'S BETTER USED FORDS. DECKER WHEELS, SUN VISOR, SPEEDOMETER.
1918 SO. MAIN. OPEN SUN. AND EVE.

FORD coupe, late model, new cord tires, good finish; if you act quickly you can buy this excellent value for $325; worth $400. LLOYD L. KING, for Fords, phone South 7756. Open evenings and Sundays.

FORD 1922 COUPE, $500.
Terms. In perfect shape.
HOWARD AUTO CO. OF L. A.
1212 S. Main. Phone 820185.

FORD COUPE, SOME BUY—$395.
MANY EXTRAS, A1 TIRES.
COBERLY'S BETTER USED FORDS.
1918 S. MAIN. OPEN SUN. AND EVE.

FORD coupe, 1920, all cord tires, at a bargain. $365. Easy terms. 4274 MONETA AVE.

FORD coupe, 1921. Must sell today; leaving town. New paint; excellent condition. Tour price. DR. DAVIS, Lincoln 626.

FORD, late 1922 coupe, 3000 miles, $200 discount. BOOGAR & GILLINGHAM, 524 W. Pico. 21472.

FORD, 1921, late, coupe, $460. S. G. STEPHENS, 153 W. Pico st.

FORD coupe, 1922, excellent condition. $500 terms. 3225 W. WASHINGTON.

FRANKLIN, 1920 9-B brougham, excellent cord tires, mechanical condition A1, and priced at a very attractive figure. PAIGE CO., 1127 S. Olive st. Ph. 67268.

HUDSON '21 COUPE.
Rebored, Kantscore pistons, refinished like new. Excellent rubber. Terms.
1140 S. Fig. L. A. HAYNES CO. 60787.

HUDSON coach, 1922; mileage 8000; chassis. Private party. Many extras. 725 S. VALENCIA.

OLDS coupe, late model, completely overhauled, new pistons, etc.; paint and upholstery fine; only $750. 1130 S. OLIVE.

OLDS 6 COUPE, 1921—
STANLEY W. SMITH, INC.,
West 84. 1616 S. Figueroa st. 27939.

OLDS coupe, 1921, wonderful shape, $700. S. G. STEPHENS, 153 W. Pico. 820508.

OVERLAND COUPE, $395—
STANLEY W. SMITH, INC.,
15331. 1148 S. Olive st. 15331.

PACKARD coupe, little six, $400. Doctor's car. Excellent condition, fast, powerful, comfortable. Rides like Pullman coach. Dealers do not call. 626 W. 30TH ST.

PEERLESS 8 COUPES.
Renewed, refinished, warranted.
1920, Maroon $1800
Newly Upholstered.
1921, Run only 10,000 miles $2250
1922, Run 8000 miles $2450
Easy terms. Trades.
STANLEY W. SMITH, INC.,
West 84. 1616 S. Figueroa St. 27939.
15331. 1148 S. Olive St. 15331.

1922 COUPE.
CLEVELAND LIGHT SIX.
Driven only 6000 miles and just nicely broken in; original finish throughout; like new, and finished in a delicate Bordeaux blue; with black individual fenders and steps; sun visor, mirror, spare and other; a buy that can't be equaled and fully guaranteed by the distrs. Terms most liberal.
Open Evenings and Sundays.
W. P. HERBERT CO.,
Chandler and Cleveland Distrs.
1110 S. Flower st. 60412.

A COUPE for only $475
Chandler
Coupe.
Good tires.
Terms.
No Brokerage.
REO MOTOR CAR CO.
12th and Hope. Lot 12th & Grand.
Closed Sundays.

1921 FORD COUPE—
Original finish, like new; fine rubber tires. Many extras. Open eves. and Sundays. FAHY'S USED-CAR DEPT. 1038 S. Main st. Open eves. and Sunday.

Sedans for Sale.

AUBURN Beauty six sedan, excellent condition. Bargain for quick sale, cash or terms. 5450 HOLLY. BLVD.

BUICK SEDAN FOR SALE—
1920 model; good as new; 4 new tires. $1200, terms. Private party, must leave city within week. A. TURNER, 424 S. ARDMORE. Washington 344.

BUICK sedan, 7-passenger, late 1922, like new, extras, driven 6200 miles; owner returning to Michigan. Room 208, GRAND VIEW APTS., 10th and Grand View sts. (near Westlake Park.) 554269.

BUICK, 1920 sedan, owner going into business. Needs money. BOOGAR & GILLINGHAM, 524 W. Pico. 21472.

CHEVROLET sedan, 1922, FB, almost new; guaranteed like a new car. T. V. BALDWIN MOTOR CO., 1201 S. Figueroa.

COLE—A snap for some one. I will sell my late 1920 Cole 8 sedan, excellent condition. Motor just had to be overhauled; new battery, 2 new tires, some extras. Privately owned, carefully used, upholstery good. Stored at GARDEN COURT GARAGE. Inquire Rosemary Tea Room, 6936 Hollywood blvd. Holly 3922.

DODGE SEDAN. 1921.
Run only 7500 miles.
New in Dec., 1921.
Original finish.
Upholstering like new.
The best buy in town.
Terms and no brokerage.
REO MOTOR CAR CO.
12th and Hope. Lot 12th and Grand.
Closed Sundays.

DODGE sedan, '19, good condition, good rubber. $450 cash or terms. Apply 917 N. WESTERN AVE. Monday.

FORD sedan, 1922 model, cord tires, absolutely perfect cond., finish, upholstery, motor. Must sell from new. A real bargain for some one who wants a gentleman's car at a big discount. $130 down payment; easy terms, immediate delivery.
HAMLIN W. NERNEY, FORD DEALER,
VERMONT AT 52ND.

FORD SEDAN—NEW 1923—
Used 2 weeks. Must dispose of car immediately. Sell regardless of cost. Going away. 1350 W. WASHINGTON.

FORD SEDAN—Must sell, $435. This car has been put in perfect shape.
COBERLY'S BETTER USED FORDS,
1918 SO. MAIN. OPEN SUN. AND EVE.

FORD sedan '20, mech. A-1, $275.
DURANT-STEVES MOTORS, INC.,
1032 S. Olive. Open evenings.

FORD—1922, sedan, $200 worth of extras, cheap. Open Sunday. 777 CENTRAL AVE.

FORD sedan, late 1922 model. Good as new, many extras; quick sale at bargain; private party. Call WILSHIRE 3885.

FORD—1918, sedan, $200, terms. Open Sunday. 777 CENTRAL AVE.

FORD, 1921 sedan for sale; fully equipped. Call HOTEL WAGNER, Room 319.

FORD sedan, late 1922, fine condition, terms. Owner, BOYLE 5435. No dealers.

FORD—Sedan, 4 good tires, $275. Terms. Open Sunday. 777 CENTRAL AVE.

FORD—1921, sedan, $450, terms. Open Sunday. 777 CENTRAL AVE.

HUDSON, late 1922 sedan, run 3500 miles. Just like new. Many extras. Terms to responsible party. 5450 HOLLYWOOD BLVD.

HUPMOBILE SEDAN
Oh, my What a Buy
Hurry
CALIF. OAKLAND MOTOR CO.
1026 S. Olive st.

McFARLAN SEDAN, 1920.

This car is mechanically perfect. Has six disc wheels, excellent rubber. Has had the very best of care. Will be painted to suit purchaser. Must be sold to settle an estate.
MR. STEVENS, 7300 SUNSET BLVD.
PHONE 57492.

NASH SEDAN.
Exceptionally good condition; will consider open car in trade; accept terms.
1224 S. FLOWER ST. Bdwy. 6090.

OAKLAND SEDAN
1921
All new Cord Tires
CALIF. OAKLAND MOTOR CO.
1026 S. Olive st.

OVERLAND 1922, wonderful shape all through, looks like new. A good buy for some one; $650, terms. 3225 W. WASHINGTON.

OVERLAND 1921, good shape in every respect. Priced right, $550, terms. 3225 W. WASHINGTON.

PEERLESS 8 SEDANS.
1918, very good shape $775
1919, good uph. $1100
1920, ref. blue $1950
1921, original finish $2175
1921, refinished $2375
1922, like brand new $2950
Terms—Trades.
STANLEY W. SMITH, INC.,
West 84. 1616 S. Figueroa st. 27939.
15331. 1148 S. Olive st. 15331.

STUDEBAKER Light six sedan. A dandy little enclosed car, guaranteed by Studebaker dealer. Will take your car in trade. Terms. Open Sunday. D. B. ROBERTS, 1115 So. Olive. Main 8847.

STUDE. Light 6 sedan, $950. Perfect mech., A-1 in every way. Priced for 2 days only. Actual value $1100. Not another one on the market. They're scarcer than hen's teeth. PETERSON'S, 1023 S. Main.

STUDEBAKER SEDAN, $1250. Special 6, like new.
STANLEY W. SMITH, INC.,
West 84. 1616 S. Figueroa st. 27939.

1920 VELIE 48 SEDAN.
ORIGINAL FINISH.
This car has had the very best of care, original finish like new, new cord rubber all around. Looks and runs like new. Only $1100, including full Velie guarantee.
LORD MOTOR CAR CO.
Open Evenings—Closed Sunday.
1201 S. Olive. 824974.

TOO MANY FORD SEDANS.
Several models, must move them at once, regardless of price. See them before you buy. Buy from us and save dealer's profit. LLOYD L. KING, for Fords. Phone So. 7756. Open evenings and Sundays.

1922 ROAMER four sedan, Duesenberg Motor, run only 3000 miles. This car is only 3 months old and costs $5600. Price $3800. 2004 S. FIGUEROA ST. South 5900.

AUTOMOBILES, ETC.—
Miscellaneous.

Limousines for Sale.

LIMO. HUDSON. LIMO.
Model 12-O.
The best buy in town.
$785.
Terms and no brokerage.
Just think of that.
REO MOTOR CAR CO.,
12th and Hope. Lot 12th and Grand.
Closed Sunday.

Trucks and Delivery Cars.

DUMP TRUCK WITH WORK

3½-ton with 5-yard body and Wood's hoist. Steady work with reliable party. Require $1000 cash, balance easy monthly payments. Better hurry on this, as it will not last long. 1058 S. FLOWER.

3½-TON TRUCK.

With gated stake body, good condition, sacrifice for quick sale. 1058 S. FLOWER ST.

TRUCK BUYERS, ATTENTION!
We can save you some money on a used truck. Come in and look them over and see for yourself.
GENERAL MOTORS TRUCK CO.,
717 S. San Pedro st.

FORD ONE-TON TRUCK, STARTER, CORD TIRES REAR, 4 MONTHS OLD, STAKE BODY, VERY CHEAP. COBERLY'S BETTER USED FORDS. 1918 S. MAIN. OPEN SUN. & EVE.

FORD laundry or grocery job, $225—Body alone worth the price. COBERLY'S BETTER USED FORDS. 1918 SO. MAIN. OPEN SUN. AND EVE.

NEW 2-ton truck, 12-ft. stake body, ready to go; will accept $100 cash or rent to responsible party. MR. KENRICK, 120 East Pico.

FOR SALE—One Mack Dump Truck; 5 ton, in first-class condition, bought new Dec. 1920. WOODS-BEEKMAN LUMBER CO., Beverly Hills.

FOR SALE—Standard dump truck; excellent running condition, $1000, terms. 1420 N. SPRING ST. Lin. 2100 or Wash. 882.

CHEVROLET, closed delivery truck, practically new. Will sell for $300 cash. A snap at that. Phone Pico 5380 or call 815 WALL STREET.

CHEAP, 2 light delivery trucks, closed bodies. Owner, 5327 S. SAN PEDRO. So. 797.

INTERNATIONAL dump truck, 5-ton; 1922 model, A-1 condition, at a bargain. Owner, 1168 W. 24TH ST.

FOUR 1922 Ford delivery-trucks, one new chassis, perfect condition; concern discontinuing delivery. 611 E. 4TH ST.

DUMP body, 5½ ft. x 10 ft., with a hoist. Almost like new. 111 N. SAN PEDRO ST. 11742.

MACK 1921 A.B. 2-TON stake body. Bargain. Owner lost job. Terms. 707 E. 8TH ST.

A LOT OF CHEAP USED TRUCKS, REO, CHEV., BETHLEHEM, $100 & up. H. G. PENDELL, 1237 E. 8th st.

BRAND new 3-ton truck, on steady year-around job, with large local corporation. 120 E. PICO.

2-TON, 2-yd. Ford dump truck, 1920, new. 1816 W. 69TH ST.

TRUCK, good condition, $50 down, $50 mo. Trade for anything valuable. 596-357

REPUBLIC 1-ton stake body, new tires. $450, easy terms. 707 E. 8TH ST.

FORD 1-ton, 1920, $240, stake body. Terms. 780 S. SAN PEDRO ST.

REO 1921 Speedwagon, fine condition. Want Ford as part payment. 1059 S. HILL.

Auto Trailers.

FOR SALE—Or rent, on easy terms. Good 4-wheel trailers, all sizes. HERCULES TRAILER RENTAL SERVICE, 1327 Santa Fe ave. Phone 824633.

UTILITY trailers, new and second-hand, for sale or rent. UTILITY TRAILER SALES CO., 1421-23 S. Main st. Phone 21195.

PIKE TRAILERS for sale or rent, 2 or 4 wheels, new and seconds, all sizes. PIKE AUTO & TRAILER WKS. 701 E. 7th.

AUTO TRAILER CO., 2 and 4 wheel, sale or rent. 1322 CENTRAL. 24029.

1000-lb. cap., 2-wheel, pneumatic tires, all new. 651 SO. SAN PEDRO.

Automobiles for Exchange.

LARGE 6-cylinder touring car. Gruss air springs, excellent condition. Tires nearly new. Trade for small six or real estate. Call Sun. or Mon. 567526.

LATE 1922 Overland, trade for older car or will sell. GAR. 2263.

Automobiles Wanted.

WANTED—20 light 1921 and 1922 cars for $25 to $50 more than other dealers for late model cars like Ford, Chev., Dodge, Hup., Essex, Buick, Stude., Hudson. If consigned for week can get you $50 to $150 more. No charges. Estab. 9 yrs. Peterson Corp. 1022 S. Main. Pico 5061.

WE PAY CASH ANYWAY—
DON'T SACRIFICE your car. Kelly Kar Co. will get you $50 to $200 more in one week. Investigate. 1212 S. OLIVE.

WANTED—Late model standard car. Must be 1922 or '23. Closed or open. No dealers need apply. MRS. WARD, 626½ S. Westmoreland. Ph. 52889.

SPOT cash for late Buicks, Dodges, Essex, Studes. and other makes. W. H. COOK, 1135 S. Olive. 64503.

WANTED—Moderate-priced coupe for spot cash. W. L. COX, 1251 Orange Grove ave., Hollywood. Phone 579216.

WANT late model car for cash and Signal Hill oil units, prominent syndicate now drilling. 1022 S. MAIN.

WANTED—FOR CASH—
50 FORDS AND LIGHT CARS. QUICK, NIGHT OR DAY. 923 S. FIGUEROA.

HIGHEST cash price paid for late model Ford, Dodge, Buick or Studebaker. 1317 ORANGE ST., 52918.

AUTOS WANTED

CASH for cars. 556893. 625 VALENCIA.

SIGNS of all kinds, will do sign work for used Ford. F. B. HALL, 3822 S. Hope.

WANT 2nd hand car. Will sacrifice beau. new furn. All or part payment. 6123 SELMA, Holly 10517.

CASH for your car. Pay $25 more than average dealer. 2112 Sunset Blvd. Wil. 306.

BEACH property for vacant or automobile. Phone LINCOLN 4097.

WILL pay cash for late Stude light six. 661 S. BURLINGTON. 51442.

WANT—Good car worth $1000 for high-grade diamond. Private party. 579638.

WANTED—Ford coupe, 1923, must be bargain for cash. 589183.

WANTED—Durant touring or sedan. F. B. MILLER, 220 W. Pico. 66888.

CASH paid for late model light cars. 108 W. PICO. Ph. 19644.

CASH for late-model, high-grade automobile. 222 N. VERMONT.

WILL pay cash for 1923 Buick, Dodge, Studebaker or Franklin. Call 52174.

SPOT CASH WAITING FOR YOUR AUTO, ANY MAKE, ANY TIME. 2224 S. MAIN.

WANT—Good late model closed car. Pay cash. 6151 HOLLYWOOD BLVD.

WANTED—Late model automobile. All cash. 1021 SO. GRAND AVE.

Automobiles for Hire.

DRIVE STILLWELL'S CARS—
STUDE., BUICKS, $1 hour.
Anything from Packards to Fords. By hour, day, week or month. Fair and courteous treatment. The original and largest auto renters on the Coast.
Dodges, 75c; Chev. and Fords, 50c hour. 944 South Grand ave. Phone 60297.
STILLWELL AUTO LIVERY.

MANY MODELS—
Brand new cars, without drivers. Any length of time; gas furnished; no mileage. 5-passenger open cars $1 to $1.50; coupes 75c to $1.50; sedans $2 to $3 per hour. Unexcelled courteous service. Give me a trial. THERON YOUNG, 152 W. Pico st. 12404.

CARS without drivers; Peerless limousines, sedans, Peerless tourings, California top, 7-passenger Cadillac Tourings, California top, 7-passenger. Day, week or month. Rates reasonable. A. J. SELLSTROM, 931 Lincoln st. 558060.

$1 PER HOUR
UNLIMITED MILEAGE.
Fords without drivers; also coupes, sedans, 1-ton trucks. THE FORD LIVERY, 419 South Flower. Phone 15337.

BEAUTIFUL new Cleveland sedan with careful driver, only $2 per hour. Phone 551007. Call HYDE.

WITHOUT drivers; autos and trucks. PARSONS BROS.
915 S. Main. Phone 11080.

NEW HUDSON 7-pass., tonneau windshields, owner drives. Reas. rates. BDWY. 3612.

JORDAN 7-pass., tonneau windshields. Careful driver. $2 per hr. PH. 298417.

LICENSED lady drives Ford sedan, $1.50 per hour, includ. 3 pass. 567-733.

FOR HIRE—Late model Dodge tour. Good driver. $1.40 per hr. PHONE 25180.

FOR HIRE—HUP. tour. or Ford sedan. $1.50 per hour. Man driver. 594848.

Automobile Tires.

WANTED—A pair of rear wheels or solid tires for Ford truck. 1207 N. VIRGIL. 595-550.

MICHELIN CORD TIRES
SOLD ON EASY PAYMENTS.
CREDIT TIRE CO., 220 W. 9TH. Bdy. 351.

Auto Repairing, Painting

ALL makes of cars done quickly. Any number of coats from 1 to 15. Quality and price are right. We have the only paint shops in L. A. giving you a bonded guaranteed paint job. See our work and let us estimate for you. Phone for representative. 768102 or 68837. LAC-VAR RAY. CO., 3072 W. PICO.

Bodies, Beds, Seat-backs.

FORD bodies bought, sold and exchanged. 1315 EAST WASHINGTON STREET.

FORD AND CHEVROLET BODY, EXCHANGE. ALL KINDS. 810 E. 9TH ST.

MOTORCYCLES—
Bicycles.

COLUMBIA and Pierce bicycles, factory price. Repairing. ANGELL'S CYCLE & SUPPLY CO., 317 S. Main st. Pico 385.

MOTORCYCLES—
Bicycles.

NEW AND USED MOTORCYCLES, PARTS AND ACCESSORIES.
Come in and tell PERC. your troubles.
PERCY CAHOON MOTORCYCLE SHOP, 2135 SO. L. A. ST. So. 5287-J.

1921 HARLEY-DAVIDSON motorcycle and side car; bargain. Phone Bdwy. 6000, or see motorcycle at 522 W. 66TH ST.

THE famous RANGER BICYCLES are here at wholesale prices. 30 days' free trial; cash or time; free catalog. 1123 S. MAIN.

GIRL'S Excelsior bicycle, almost new, bargain. Am leaving city. WILSHIRE 9713.

INDIAN motorcycle, $15. 2827 BRIGHTON AVE. 73275. Call Monday.

BOY'S bicycle, $16. Call evenings. 707 MICHELTORENA ST.

TRACTORS—
Farm Implements.

REBUILT Wallis K-4, $1000. Rebuilt Wallis K-3, $600. Rebuilt Wallis J-3, $400. Rebuilt Wallis J-3, $350. Tuba 12-20, $600. Three 14-tractor moldboard plow and 2 bottom horse disc plow. J. I. CASE PLOW WORKS CO., 240 E. 6th. 67142.

FOR SALE—Model W Cleveland tractor. I need the dollars and the price is attractive, $400. Just overhauled. 1338 E. 42ND ST. South 6517-W.

HORSES, MULES, CATTLE—
For Sale, Exchange, Wanted.

For Sale.

TEAM good farm horses, $75; 1500-pound horse, $50; one-horse mower, hay rake, camp wagon. 8045 ALAMEDA BLVD.

FOR SALE—3-year-old Jersey, fresh, large milker. Will exchange for smaller milker or beef cow. 3131 N. MAIN. Lincoln 1941.

FOR SALE—If you have horse or cow to move, call MAIN 1406. 600 E. 7th St.

SADDLE or driving mare, gentle for children, $35; bargain. 8045 Alameda Blvd.

POULTRY—PET STOCK—
For Sale, Exchange, Wanted.

Poultry and Poultry Supplies

WHITE Plymouth Rock hatching eggs, $2 a setting, $9 a hundred. J. GERTZEN, Route 1, Box 264, Torrance, Cal. Drive 1 mile south of Torrance to 2834 Pine st., Lomita.

FOR SALE—Several pens (14 hens and 1 cock) Ancona breeding stock, price $25 pen. MRS. GEORGIA A. HARLAN, Box 766, Calexico, California.

FOR SALE—S. C. White Leghorn baby chicks, McFarland strain, 8c & 10c. Bring boxes. No checks. HATCHERYMEN'S EXCHANGE, 5872-A Moneta ave.

FOR SALE—300 W. L. broilers, about 7 wks. old, 20 cents each. Will sell any amount. W. A. GILLIS, R.F.D. 2, box 89, Arcadia, Cal., Eighth ave.

ORDER Reds hatching March 29, April 4, 11, 18. W. L., April 7, 16, 23. CERRO GORDO HATCHERY, 1462 Cerro Gordo. Wil. 2998.

2000 W. LEGHORN laying pullets, sacrifice. 600 S. SAN GABRIEL BLVD., E. San Gabriel. Alh. 1007-M.

BROWN Leghorn baby chicks, $16 per 100. POULTRY EQUIPMENT CO., Burbank, Calif.

15 R. I. Red chicks and hen, $5. Hatching eggs, $1. No better stock. 611 W. 124TH ST. Ph. Vermont 6053.

525 W. L. and W. MINORCA chicks, 6 weeks. McFarland Str. 25c. $23 per 100. Will ship. 450 W. 69TH ST. 298108.

FOR SALE—R. I. Reds, B. Rocks, B. Minorca, baby chicks. 1230 E. SLAUSON.

EXPERT caponizing. Some open dates. R. E. BALLOWE, 1243 N. Hoover. Ph. 594014.

1000 CHICKS, W. L., Minorcas. $22 per 100. Call today. 2440 S. MAIN. S. 1548.

FOR SALE—14 White Leghorn hens. 843 S. BONNIE BRAE.

300 YOUNG White Leghorn hens. Must sell. HOTEL SAN GABRIEL, San Gabriel.

Ducks, Geese, Turkeys.

"KING Solomon" Mammoth Bronze Turkeys. Eggs for hatching for immediate delivery, from exhibition birds. Four fine matings. WHIT C. BARBER, Wasco, Cal.

MAMMOTH Bronze turkey eggs, 30 cents; Gold nugget strain. West 1421. 633 W. Jefferson, or 3749 ROLLE ST.

BRONZE Turkey eggs. 7311 MONETA AVE. Vermont 8564.

Goats, Milch, Etc.

$15—FRESH milch goat, or trade chickens or ducks. Route 11, Box 984, GLENDALE. Sunland 114.

Rabbits, Hares, Etc.

FOR SALE—Fancy giant Flemish, 4 mo old up $1 each up 1220 E SLAUSON

Dogs and Dogs at Stud.

MAGNIFICENT male Russian Wolfhound for sale. Took five first prizes in recent dog show, Pasadena. Moved to apts., so must sell dog at sacrifice. Good home desired more than fancy price. K. G. SHERMAN, 212 W. Randolph St., Huntington Park. Phone South 2186-J.

FOR SALE—Scotch Collie, 1 year old, beautifully marked, low price. Inquire of owner. 90 FREMONT PLACE.

SPLENDID pedigreed French bull puppies, very reas. 2603 N. GRIFFITH.

FOR SALE—or stud—Red Pekingese Boston Bull puppies. 213 W. 47TH PL.

FOR SALE—Airedale pups from registered stock. 768626, mornings.

BEAUTIFUL female Airedale, (pedigreed.) 6 mos. old. Ph. VERMONT 6053.

WANTED—To buy male Toy Fox Terrier puppy. DR. PAUL L. TODD. Ph. 78842

HOUSES—
For Sale

Miscellaneous

$2500 CASH DOWN—$2500

BEAUTIFUL RIDGEWOOD PLACE 6-ROOM BUNGALOW

A real opportunity to buy dandy Colonial bungalow with quantities of shrubbery and flowers, at an unusually low initial payment and very convenient terms. The rooms are large and roomy with lots of light. Two nice cheery bedrooms, a charming breakfast room, light convenient kitchen, all finished in ivory. You will have to see this in order to appreciate a wonderful bargain. JUST THINK—A Ridgewood home at $10,000. For this and other Wilshire property bargains, see McKENNA, with
FORD & BECKER
607 S. Western Ave. Wilshire 4124.

TOO GOOD TO LAST—
$3000 takes one of the most beautiful new stucco bungalows in L. A. Six lovely rms., lge. patio & garage. Interior decorated by wonderful artist. Elegant fixtures, cathedral ceilings. Nr. Sunset, on beautiful Crestmont, above the fog; near schools, Univ. and 6c car. Illness in family necessitates my selling. Appraised $11,000—$9250 takes it. 3507 CRESTMONT AVE. Ph. 598153.

A REAL COLONIAL.
BETWEEN WILSHIRE AND SIXTH, AT THE AMAZINGLY LOW PRICE OF $16,750.
9 splendid rooms, four master bedrooms, two baths, true colonial interior finish; excellent basement, gas furnace. Attractive garden. Superb location. A genuine sacrifice for quick action. Wil. 4951. JAMES DONAHUE. Wil. 4951. Wilshire, corner Western.

VETERANS OF ALL WARS, ATTENTION!

If you want a new home built to suit you, in a fine location, on easy terms, for own use or to make $500 on, see C. A. SNOW, World War Veteran, 239 S. Hill st.

Between 3rd street and Beverly Boulevard.
TOO GOOD TO PASS UP.
$7850—$7850. Terms.
Well-built 5-rm. bungalow on slightly terraced lot, 50x135. Large living-rm., real fireplace. A good home, like new, at a bargain.
THE MOBARRY CO.,
Holly 4697, C. A. Fagin. 335 N. Western

FOR SALE—
Beautiful new modern 5-room bungalow, hardwood floors, just completed, immediate possession, buy and move in, built-in effects. Price $5850, $1000 cash, balance $35 per month. R. E. JAUMAN, with V. E. Stockwell, 304 Grant Bldg. Phone 11953.

SNAP—
Brand new bungalow, strictly modern, garage, side drive, good location, close in. Only $4725. $1500 down, $40 month, including interest at 7%. See E. B. CONKLING, 4135 South Park ave.

CHOICE WILSHIRE, 310 SO. GRAMERCY PL. 7-room modern hollow tile bungalow, 3 master bedrooms. Living room 18x30. Tile bath and kitchen, gas furnace. Inquire at residence. Phone MR. MALONE, 560-707.

ON Hobart Blvd., near 6th. Lot 60x150. 10 lge. rooms, tile bath, H.W. floors. House is in 1st-class condition. Must sell and price is right. Call MR. MORRIS, 558010, Wil. 7095.

BEAUTIFUL CORNER, 10 large rooms, 70x143, 2 tile baths, hdw. floors. Price $15,000. Corner alone worth the money. For full particulars phone MR. MORRIS. 558-010. Wil. 7095.

OWNER MUST SACRIFICE HOME.
3 BLOCKS FROM LAFAYETTE PARK.
3 BLOCKS FROM WESTLAKE PARK.
7 ROOMS, $8500.
RAMPART REALTY, Rampart and Temple

SACRIFICE—Beautiful, mod. residence, 8 rms., 4 master bedrms., lot worth $6000. Owner says $4300 handles. Within blk. of S.B.U.C. 1001 N. VERMONT. 596085.

OPEN FOR INSPECTION new 9-room, 2 baths, 2-story home, finished in oil. 3980 INGRAHAM.

SACRIFICE 6-room bungalow, close in, WILSHIRE, $6000. Call MR. MORRIS, 558010, Wil. 7095.

$1000 DOWN, $50 mo. Mod., good home. Gar., garden, fruit trees, chicken run, etc. Close in. 4168 W. WASHINGTON.

3 MODERN bungalows, good income, $7500. $3000 cash. STEINBERG, 710082.

SACRIFICE, No. 125 W. 41ST ST., 5-rm., 2-rm. and garage. Must sell, make offer.

HOUSES—
For Sale

Miscellaneous

W. DWIGHT HAMMOND
Sells 'Em At Auction
See the following:
AUCTION
Tuesday, March 27th, 11 a.m.
MAGNIFICENT 10-ROOM MANSION.
1421 Westmoreland ave.
In the heart of business activity. Ideal home for a large family, suitable for roomers. A safe conservative investment now with splendid speculative features. The house is exceptionally well built, on massive brick foundation, large basement with furnace and vegetable cellar, big double garage with loft. Wonderful interior finish throughout. Fine stone fireplace in living room, hardwood floors, built-in features, 2 stationary tubs, screen porch, 2½ story. Just at the outskirts of the business district, in direct line of city's growth. Owner must sell regardless of price.
THIS IS YOUR CHANCE
DON'T MISS IT
Take Pico or West 16th st. car.
To Westmoreland ave.
Open for Inspection.
Sunday, March 26th, 11 a.m. to 5 p.m.
AUCTION
Tuesday, March 27th, 3 p.m.
MIZPAH CAFE
639 N. Western ave.
A Money Maker
AUCTION
Thursday, March 29th, 10 a.m.
MODERN 6-ROOM HOUSE AND FURNISHINGS BY THE PIECE
128 S. Hoover st.
Get results. List property with us.
Office, 726 N. Western ave. Holly 5715.

OPEN FOR INSPECTION DAILY 9 TO 4.

BEAUTIFUL HOME—
PERFECT LOCATION.

Most Beautiful Home for $12,000.

ONE OF THOSE WINDSOR SQUARE DIST. HOMES, ONLY ONE BLOCK N. OF WILSHIRE BLVD. A LARGE 10-ROOM TRUE COLONIAL ON A LARGE EAST-FRONT LOT, 3 TILED BATHS. GRAND reception hall with elaborate staircase. VERY LARGE living and dining rooms. LARGE SUN room. ALL TILED kitchen. Breakfast-room is a little JEWEL. TIFFANY DECORATIONS, which are VERY BEAUTIFUL. 4 large bedrooms and glass-inclosed sleeping porch. Maid's room and bath downstairs. MR. WHITE, with J. B. ALTHOUSE CO., 315 S. Western. WIL. 4473. Residence phone 567902.

NEW ITALIAN RENAISSANCE VILLA,

221 N. PLYMOUTH BLVD.

OPEN FOR INSPECTION
2 TO 5 P.M. DAILY.

Exceptional home of 6 large rooms, 2 baths, interior decorations of the finest. Gas furnace. East-front lot. Ideal location.

LEWIS & KOFFMAN,
312 N. Western Ave.
438736 Phones Holly 6871.

PRICED FOR QUICK SALE.
WILSHIRE DIST. FINEST BUNGALOW.
(Exclusive Location.)

Open to inspect. Seven rooms, on a wide paved street. Living-room 16x22. Dining-room is a—MODEL OF ELEGANCE. The bedrooms are CHARMINGLY WELL LIGHTED with exquisite wall hangings; there are three of them, each in a different color scheme. The BREAKFAST ROOM IS A LITTLE JEWEL: walls hung with dainty flowered paper. LARGE TILED BATH with shower. Garage. MR. BOLGIANO, with J. B. ALTHOUSE CO., 315 S. Western Ave., Wilshire 4473.

BUNGALOW BEAUTY.
$10,500.
A SNAP—TERMS.

Surrounded by abundance of beautiful foliage, and is near Third and Wilton st., which is the very best Wilshire location. There are SIX SUNNY ROOMS with patio. Better hurry before a speculator picks this up and raises the price to $12,500. Call C. C. GOFORTH, Wil. 1464, with
THE FRANK MELINE COMPANY,
3701 WILSHIRE BLVD.

SEE THIS — OPEN FOR INSPECTION

TILE ROOF, PLASTER, WILSHIRE HOME.

A beauty. 10 large rooms, 3 tiled baths.

Just offered for sale. Price is below present building prices. Finished in FINEST MAHOGANY, HAND-RUBBED. WALLS IN KITCHEN ALL TILED, ALL IN SNOW WHITE TILE. BEAUTIFUL ENTRANCE HALL. Large, lovely living-room, maid's room and bath downstairs. TWO ELEGANT, COMPLETELY TILED BATHS. House open all day. MR. McCARTY, residence 439643, with J. B. ALTHOUSE CO., 315 S. Western, Wil. 4473.

WONDERFUL 2-STORY 8-ROOM VILLA

OWNER MUST
SELL QUICK

Just reduced to $17,500. NEW. WHITE CEMENT, RED TILE ROOF. Finished in mahogany. Large living room, decorations in oil. TILED KITCHEN. Maid's room and bath. Unit system gas furnace, electrically controlled. 4 very large bed rooms. 2 TILED BATHS, one a Roman bath. Wonderful home. Just west of Western ave. MR. McCARTHY, residence phone 439643, with J. B. ALTHOUSE CO., 315 S. Western ave. Wil. 4473.

JUST REDUCED TO $15,000
NEAR THIRD AND ARDMORE AVE.
OPEN FOR INSPECTION TODAY.
Large 8-rm., 2-sty. house.

2 wonderful baths. Mahogany finish. 4 large bedrooms. Large living and dining rms. which get the sun all day. Bright cheerful library. Lovely breakfast rm. Large lot 50x150. Basement with fine furnace. A well built home in a perfect location. Phone me today 556-685 at my residence. MR. FITTS, with J. B. ALTHOUSE CO., 315 S. Western ave. Wil. 4473.

$3500 CASH.
WILSHIRE BUNGALOW.
EXCLUSIVE BARGAIN.
$11,750.
Situated on street of fine homes, on high ground, close to good car; 7 large rooms, 3 light, airy bedrooms, large bathroom with separate shower; double garage. For a comfortable home and one that is priced right, you will not find its equal. Call MR. THOMPSON.
BURTON & CO.,
Western Ave. at 10th st.
766981.

$10,500 ENGLISH STYLE BUNGALOW $10,500
6-room bung. 3 BEDROOMS—excellent location, close to schools and street car. Modern in every detail. 2 bathrooms. Living and dining-rooms HAND DECORATED, beautifully finished throughout. This is $1000 under value. We have 2 other exceptionally good buys. See us today.

ADAMS & SIMISON
401 S. Western. 567349.
Open Sundays.

AN EXCEPTIONAL
BUNGALOW BUY.
$8000
Half block off Santa Monica, between Western and Vermont. Real built bungalow, 5 rooms, two dandy bedrooms, sunny bath, lots of features, real fireplace, garage, bearing fruit trees. Owner sick; sacrificing at the above price. Call MR. CROSBY, Hollywood 7195.

NEW
SPANISH
WILSHIRE HOUSE
Special price for a few days only. Beautiful 8-room home. Three baths and tile shower, special lighting fixtures, oil decorated walls. Shown by appointment. Call MR. REXROAD, Phone Hollywood 7195.

FOR HOME or investment, lot 40x150 with all improvements in. Cesspool, graded and graveled with two new houses on back end, 1 two-room and 1 four-room with plumbing in. Houses framed up, boarded and covered with building paper on outside. Flooring and roof finished. Fine cellar. Price $1800. Terms. Location, 2 blocks from new U. P. shops.
ROOM 685, 124 W. 4TH.

$3500—
BALANCE $75 PER MONTH.
Beautiful 6-room bungalow, one-half block from Beverly Blvd. Near car line, 3 bedrooms, many built-in features, lot 50x112. Garage. Price $10,500.
OPPORTUNITY UNLIMITED.
429 N. Western ave. Holly 5180.

A CAZY 5-ROOM new frame cottage. Hobart Blvd. N. Modern and convenient. Lot 40x150. $7850.
Call Mrs. Smythe. Holly 2917.
SUNDAY, MERRICK & RUDDICK, INC.
601 N. Western ave.

BEAUTIFUL 2-story 9-room stucco nearing completion. Ideal location. 3 baths. 4 large bedrooms, living and dining room mahogany, hand decorated Tiffany walls. Large lot. Double garage.
ROBERTSON REALTY CO.
4010 W. 10th st. 767-951.

WILSHIRE 7-ROOM bungalow, 3 B.R. and sleeping porch, H.W. floors, gas furnace. This is a good buy at $8500; only ½ blk. from Heliotrope car. This won't last long. Short walk to park. MR. MORRIS, 558010; Wil. 7095.

INSPECT this ideal home or income. 10 large rms., 6 bedrms., block of Adams. 13 bearing fruit trees. $5500 and terms. STIENBERG, 710082.

BEAUTIFUL Huntington Drive. New double bungalow, 5 rooms each side. Must be seen to be appreciated. Will consider some trade. Owner, PICO 4642.

HOUSES—
For Sale

Miscellaneous

$100,000 HOME
OFFERED FOR $75,000.

IN BEAUTIFUL AND
EXCLUSIVE WINDSOR SQUARE.

We have the exclusive sale of one of the finest homes in Los Angeles. This residence was built by the owner several years ago, and was designed by one of the best architects in the city. 10 extra large sunny rooms, 4 master's bedrooms and sleeping porch. Downstairs reception, living and dining-rooms and library, all finished in the finest of imported hardwoods. Especially well equipped basement, 3 servant's rooms and 2 servant's baths.
Exterior is English design, brick and plaster.
Exceptionally large lot 150x180 ft. on which $15,000 has been spent in improving with shrubs, flowers and landscaping.
Terms may be arranged with responsible parties.
For this and other high class Wilshire home bargains, see Mr. Becker with
FORD & BECKER,
607 S. Western ave. Wil. 4124.

SEE THIS LOVELY WINDSOR HOME.

OPEN FOR INSPECTION TODAY.
10 BRIGHT, SUNNY ROOMS.

Finished in solid mahogany, 3 tiled baths. Maid's rm. and bath downstairs. 2 baths are very large, all tiled, tiled shower. Decorations in oil and are the very best, in perfect taste throughout, all soft delicate shades. You will have to see it to appreciate it. The lighting fixtures are the finest we have ever seen. Living-room 18x30, master bedroom 17x30. All other rooms are large; one of our best listings, both in price and elegance. Will sell furnished. Very finest rugs, mahogany furniture. Furnished by the California Furniture Co. The most beautiful silk and velour hangings that could be bought. If you want to see a handsome home, built for a home, see this. MR. BOLGIANO, with J. B. ALTHOUSE CO., 315 S. Western. Wil. 4473.

SEE THIS BEAUTIFUL HOME.

OPEN FOR INSPECTION TODAY

325 S. LUCERNE BLVD.

An OPPORTUNITY to buy a NEW HOME in the WINDSOR SQ. dist. at a BARGAIN price. This is a LARGE TILE roof, cement house containing 10 LARGE rms., 3 ALL TILED baths, the downstairs contains living room, library, breakfast room and dining room, pass pantry, kitchen, maid's rm. and bath, and BEAUTIFUL entrance hall; upstairs are 4 LARGE bedrms. and 2 WONDERFUL TILED to CEILING baths, the woodwork downstairs is MAHOGANY and ivory. All walls DECORATED IN OIL. If you SEE IT you will BUY IT. Telephone 567902 or Wil. 4473.

$22,000.
2-STORY STUCCO RESIDENCE,
WILSHIRE'S BEST SECTION.
One block north of Wilshire Blvd. and west of Western, in that section of fine homes that are rarely for sale. A compact, yet roomy, and highly desirable home on wide paved street, with every convenience close to hand. All rooms are large, light and airy. 3 bedrooms, tiled bath and extra lavatory on second floor; maid's room and bath on first floor; beautiful south-front lot. If you want a real Wilshire location combined with a delightful home, call MR. THOMPSON.
BURTON & CO.,
Western Ave. at 10th st.
766981.

BY OWNER—My large 7-rm. bungalow I built a short time ago. It is too large for me, as I am all alone. Located S. of 3rd St., west of Western. 3 large bed-rms. Walls covered with dainty floral paper. Large closets, hat boxes, etc. My living and dining rooms are so large and airy and get the sun all day. My kitchen is a little beauty, I built in so many large drawers, bins, pot closets, work table, knife drawers, drawers for silverware, etc. You really must see the house. I have the house open every day. Morning-sun breakfast-room. Also I have a bright cheerful library. Double garage. Large lot, in the heart of Wilshire. My price is very low, as I want to sell quick. To see this home phone my agent, MR. FITTS, residence phone 556685, J. B. ALTHOUSE CO., 315 S. Western. Wil. 4473.

NEW ITALIAN VILLA

TILE ROOF—10 ROOMS—A BEAUTY.
Open to Inspect.

WINDSOR PLASTER home, just north of Wilshire Blvd. Finished in SELECTED SOLID MAHOGANY, four very large bedrooms, DRESSING RMS., lots of built-in mirrors, hat boxes, etc. TIFFANY DECORATIONS IN OIL. Large living room 18x35, all rooms are large with lots of windows. Special lighting fixture finished in gold and silver. THREE TILED BATHS AND SHOWERS. Tiled kitchen. Large lot. MR. McCARTY, with J. B. ALTHOUSE CO., 315 S. Western. Wil 4473. Res. 439643.

WILSHIRE COUNTRY
CLUB DISTRICT.

We are making an exceptional 6-room stucco bungalow offer for $9850; easy terms. This house is just completed, made of the best materials, and strictly up to the minute in detail. Double garage. We challenge anyone to beat this for less than $11,000. Ask for Mr. Gardner, with

THE FRANK MELINE CO.
3701 Wilshire Blvd. Wil. 1464.

HOUSE OPEN TO INSPECTION TODAY.
SEE THIS CHARMING ITALIAN VILLA.

WILSHIRE'S MOST BEAUTIFUL 8-ROOM PLASTER BUNGALOW. 2 tiled baths. Tiffany woodwork and Tiffany decorations in oil. Built for a home. Large inclosed center patio with ELECTRIC FOUNTAIN. It's simply a DREAM. You must see it to really appreciate all the built-in features. Large rooms. Real OLD-FASHIONED FIREPLACE. Owner leaving city wants to sell quick. MR. BOLGIANO, with J. B. ALTHOUSE CO., 315 S. Western. Wil. 4473.

IF YOU WANT TO SEE A
BEAUTIFUL HOME, SEE THIS.

TRUE COLONIAL, ONLY $18,000.
Open for inspection, 10 to 4.
Two-story, just north of Wilshire Blvd. 9 large rooms, paneled in GENUINE MAHOGANY, 2 WONDERFUL BATHS. ½ block from 6th st. car lines. Owner wants to sell quickly. If you want to see a lovely home, see this. MR. McCARTY, res. 439643. J. B. ALTHOUSE CO., 315 S. Western. Wil. 4473.

$17,500.
Restricted, near Western and Wilshire, new stucco 2-story. Choose finish for living, dining and reception. Has breakfast room or maid's room, bath, screen porch, kitchen and side porch. Four bedrooms, many windows, large closets, two tile baths and shower, shrubs, sprinkling system front and back. Service yard. Double garage. Near school. Owner on premises. 3847 INGRAHAM. Phone 567946.

NEAR 3RD AND WESTERN.
A lovely 2-story home is now being offered for the first time since it was built 6 yrs. ago. Beautiful mahogany finish, everything modern and excellent condition, at $13,500. This is a buy worthy of your attention.
For appointment, call MR. BRUSH or MISS BINGHAM, with C. C. ALBRIGHT CO.
232 N. Western Ave. Holly 625.

PRICE $6000. $3000 WILL HANDLE
House Alone Cost $6000 to Build.
ATTRACTIVE MODERN 6-ROOM BUNGALOW.
All modern improvements, large grounds, modern garage, fine flowers and fruit trees. Exclusive street. Only 20 minutes from Broadway by street car. Located in Northwest section.
SEE GEORGE C. LYNCH.
1208 W. 6TH ST. PHONE 582-691.

YOUR OWN TERMS.
Six-room house with three bedrooms and a five-room house with two bedrooms, both in splendid condition, and at the right price. Good neighborhood, where prices are advancing. Owner, 3500 BELLEVUE AVE., near North Hoover.

SPECIAL
BUNGALOW BARGAIN.
5 rooms, 2 bedrooms.
Modern in every respect.
Good lot, garage.
½ block to car, near schools.
$5250, $1500 cash.
RALPH W. BOYER & CO.
1555 S. Western. 760320.

BUNGALOW BARGAIN
$5500
Dandy neighborhood, close to Pico, Western and Sixteenth. Five good rooms. Garage. Call MR. CROSBY, Hollywood 7195.

OWNER leaving—Will sell 8-room home in beautiful South Pasadena, including furniture, sacrifice at $5500, $2000 cash takes it. Must be seen to be appreciated. LOTS in Altadena, 50x210, $600 each. Terms. AUSTIN & KARCHER, 1504 Mission St., So. Pas. Phone $3385 or COL. 339.

AUCTION—Following places to be sold to the highest bidder. Open for inspection now. Go look them over.
Mon. Mar. 26th. 2 p.m.—235 W. 66th st.
Mon. Mar. 26th. 3:30 p.m., 1143 W. 73rd
Thurs. Mar. 27. 2:30 p.m., 5428 3rd ave.
H. M. MATZKUS, Auctioneer, Ver. 975.

5 R. and 2 kitchens, 2 baths, 3 toilets, all hdw fls. Upper rents $96 mo. Price right. Good location. STIENBERG, 71082.

WILSHIRE home, 11 rooms, beautiful place, 3 baths. Large lot. $2500 cash, balance easy. Phone WIL. 9718.

ALL cash, $5500 for 6-room cottage near West 16th & Hobart. A buy. 760234.

SEE ROBB COMBS for plans and specifications. 4383 MELROSE. Phone 598507.

HOUSES—
For Sale

Miscellaneous

$24,500.
11-ROOM WILSHIRE
PLASTER RESIDENCE.
North of Wilshire Blvd., east of Western, in that excellent section of fine homes near Third and Western, where one is seldom for sale. Large lot, nothing but fine residences surrounding it; very convenient to Western ave. car, churches, schools, library, stores and theater. First floor: Reception hall, large living and dining-room, finished in rich solid mahogany. A cozy, luxurious den, also paneled in mahogany and with inviting fireplace. Sunny breakfast room. Roomy kitchen, maid's room and bath. Gas furnace. Second floor, 4 fine bedrooms, sleeping porch, dressing-rooms. 2 tiled baths. Call MR. PICKERING.
BURTON & CO.,
Western Ave. at 10th st.
766981.

WONDERFUL TWO-STORY BARGAIN, NORTH OF WILSHIRE AND WEST OF WESTERN.
Near 6th Street Car Line.
Price $9850. $3500 cash. Balance to suit. This house was built about 6 years ago, and is a well-constructed honey home.
Living-room with fireplace. Library. Attractive dining-room with built-in buffet, plate-glass windows. Light kitchen, lots of cupboard room. Three lovely large bedrooms and bath upstairs. Hardwood floors throughout. Large front porch and attractive deck porch. Radiators in every room and many other special features.
This is actually a $12,000 VALUE.
Don't miss seeing it.
Open for inspection today.
"Let's Talk It Over."
CLINCH & THURTLE
403 S. Western Ave.
Phone 569448.

West and Northwest

2-STORY 9-RM. HOUSE
FOR $3000 DOWN.
Splendid-looking 2-story house in a magnificent location, on large lot. Fine bright bedrooms. Large living and dining-rooms. Pantries, closets. Two toilets. Double garage and solid drive. Hwd. floors. This house is in perfect condition and is selling at a bargain for a special reason. $10,500, $3000 down, bal. very easy.

CANNING REALTY CO.,
2251 W. Washington st. Ph. 767399.

FURNISHED BUNGALOW—
$5250—$1500 CASH.
BALANCE $55 PER MO.
5 ROOMS, MODERN AND GARAGE.
THIS HOME IS NICELY FURNISHED AND CONVENIENT TO ADAMS ST. CAR LINE.
WANT & WAGNER,
768-166. 4129 W. PICO ST.
4834 W. ADAMS ST.

MODERN—Built 2 years, 9-room Wilshire residence for sale on exceptional attractive terms. By owner living on premises. Hdw. floors throughout, hand decorated walls, basement, gas furnace, large double garage, terraced lot on restricted street. Highest part of Wilshire district. Terms. $3250 cash. Balance on trust deed, payable $75 per month. 325 NO. RIDGEWOOD PL.

WILSHIRE BUNGALOW.
$10,500. $10,500.
Very large living-room and dining-room finished in mahogany, 3 beautiful bedrooms and sleeping porch. Nice tile bath and sink. Large lot with attractive lawns and shrubs. Close to school and stores. I must sell this week and you will find by comparison my price is at least $1500 under value. 568888.

45 PER CENT ON YOUR INVESTMENT!

4 units, 2 brand-new double bungalows, facing on two streets. Only $2500 cash, bal. $160 mo. Income $2160 yr. Can you beat it? See us today!
THE BURDETT CO.,
117 N. Vermont ave. Phone Wash. 675.

OWNER LEAVING FOR CANADA—
Will sacrifice brand new stucco bungalow, 5 rooms, garage, alley, hdw. floors, tile bath, fireplace, brass hardware, interior finished in figured gums. Wonderful built out effects. A $9000 home for $7500. Close in on fine street. Furnished if desired. Call OWNER 419 Grant Bldg. Phone 612-08.

FOR SALE—One of the largest and finest corners on Temple St., improved with a modern seven-room bungalow complete in all respects. The lot will soon be unrestricted and worth much more than the entire price of $15,000 now asked. Terms are one-half down. HARLAN PLET, WILS. 9068.

FOR SALE $35,000
Beautiful residence corner 10th and Arapahoe sts. 10 rooms, besides servants' quarters and 5 rooms finished in attic. 4 baths, basement with furnace, garage, etc. Lot 150x150. Inspection by appointment only. RUSSELL INVESTMENT CO. 310 Wilcox Bldg. Ph. 12734.

WELLINGTON ROAD, JUST OFF WASHINGTON, BEAUTIFUL NEW MODERN 8-ROOM HOUSE, FOR QUICK SALE WILL GIVE CREDIT FOR AMOUNT RECEIVED ON FORFEITED FORMER PURCHASE AGREEMENT. JOHN H. ERION, OWNER-BUILDER. 1114 S. ARAPAHOE ST.

$10,500.
4-ROOM STUCCO DOUBLE BUNG.
A marvelous buy in a really well-built, attractive double bungalow. Unusually good for rentals and from a speculative standpoint. 350 N. WINDSOR BLVD. Drive out 1st st. to Windsor.

$750 DOWN, 5 rms., bath, view lot 50x150. All improvements in, terraced for 2 more houses. Concrete work cost $1000. 15 min. toward Hollywood, $3750. Cerro Gordo car on Hill st. dc, end of line. Inquire 2239 ECHO PARK AVE.

YORK BLVD., 1 block from Pasadena ave., faces east, 6 rooms, all conveniences, lawn, shrubs, fruit trees, lot 50 ft. frontage. Price to sell at once for cash. BUTLER & SHELY, 534 E. Colorado Blvd., Eagle Rock City. Garv. 2301.

$1500 cash, 6-room bungalow, strictly modern, lot 50x135, 2 blocks from Western ave. on Gramercy. $50 per month on trust deed. Mortgage $3000. Total price $7350. Must sell at once. 347 NORTH WESTERN AVE. Holly 1916.

A WONDER. BY OWNER.
Five rooms, furnished, in beautiful Edendale, on car line; $7000 furnished. $6000 unfurnished; cash or exchange beach property. See MOTIKUS, my agent. 5700 S. Vermont. Vermont 975.

REAL home, close in, 10 minutes from town, 1 block Sunset Blvd. New 7-room stucco, hdw. floors, automatic heater and sun porch. Lot 60x124. Phone OWNER, 557749.

FOR $2000 down, will sell fine home, 5-rm. dble. Gar. Imp. lot, or 7-rm. house on business street, 50x135 lot. Either property $6500. 4168 W. WA
West 611.

FOR SALE by owner, beautiful two-story stucco home, 9 rms. First floor finished in mahogany. Must be seen to be appreciated. Open for inspection from 9:30 to 3:00 p.m. 314 S. OXFORD.

BEAUTIFUL furnished 5-room bungalow, $10,500. In best neighborhood, nice lawn, flowers, awning, everything complete. Must have $6000 cash. 416 N. IRVING BLVD. Call mornings.

SEE THIS TODAY, SURE
5-room stucco, just finished, tile bath and sink, hardwood throughout; everything first-class, and bargain; terms. 2385 27TH DRIVE, West Adams car line.

FINE MODERN 7-ROOM, 2-STORY HOUSE, very artistic. A real home. Gas furnace, hdw. floors throughout, 2 sleeping porches, lovely garden. Price low for quick sale. 232 S. MARIPOSA AVE.

NEW 5-room bungalow, 2 bedrooms, breakfast nook, tile mantel, real fireplace, tile bath, shower, tile sink, garage. Close to West Washington. 4560 WEST 18TH ST.

REAL HOMES CLOSE IN—
412 S. BENTON WAY. 2 stories, 6 rooms.
408 S. BENTON WAY. 2 stories, 5 rooms.
Just completed. Owner on premises.

3-ROOM house, large corner lot on car line. West side. $1600 cash. Double your money in two years on this buy. H. S. BURNS, 612 Marsh-Strong Bldg.

VERY artistic 5-rm. house and garage, ½ acre lot, all to fruit and shrubbery, close to school, stores and car. Very sightly. Terms. WIL. 3994.

MY 4-rm. double, E. Holly., need $1200 cash. Price $6800, lot value $3500. Sacrifice sale. Address S, box 151, TIMES OFFICE.

SNAP—Finely constructed 6-room bungalow, restricted district, 3 bedrooms, garage, trees, shrubbery. $6200. Terms. Worth $7000. 2266 W. 20TH ST. 75485.

7 ROOMS, garages, nice yard. 2124 RESERVOIR. Terms. Near Sunset and Glendale.

HOUSE AND LOT, good income property, close in. 977 EVERETT ST., Hollywood car.

BY OWNER—Unusually attractive colonial bungalow, $11,500. 216 N. MARIPOSA AVE., near Beverly Blvd. 568440.

A BARGAIN from owner. Beautiful new 5-room stucco, telephone installed. 335 NO. BRONSON. Pico 1709. Eves. 32580.

MAKE OFFER to owner. New 5-rm. bungalow, furnished or unfurn., nr. L. A. High School. 1146 BURCK PLACE.

$2000 DOWN, 7-rm. house on business street, 50x135 lot. Worth price, $6500. GRAHAM, 915 S. Figueroa. West 611.

FOR SALE OR EXCHANGE—Equity for cash or clear lot. Beautiful modern 5-room bungalow. 2421 BUCKINGHAM RD.

GOING East. I must sell 5-rm. house. Some furn. and chickens for just $500 down, $30 mo. 2116 LAKESHORE AVE.

COMPELLED to sell my equity in a mod. 5-rm. bung. Real bargain. Ph. 760184. 1683 WEST BLVD.

FURNISHED house arranged for 3 apts., rear, Hoover st., business lot, income $90 month; $5800, $1500 cash. 298808.

5 ROOMS, northwest, close in, near car and school. $3800. Terms. PHONE 64811.

GOOD cottage, 6 rooms, near Western and W. Adams. $6300. $1900 down. 760254.

HOUSES—
For Sale

West and Northwest

HIGH-CLASS 10-ROOM HOME—
In a higher class location. $18,000. $5000 down and terms to suit buyer. ½ block south of Washington, on beautiful Hobart Blvd., living room, 18x30 ft. with tile fireplace, large dining room, sun parlor and kitchen. Lower floor all beautifully decorated. Second floor has 4 large airy bedrooms, with two baths of slab marble, all quarter-sawed oak floors, and each room has extra large closet. Two unusually large bedrooms and bath on third floor. Lot 75x165 with beautiful lawn and trees. Solid cement 10-ft. side drive to a 3-car garage with living quarters above for servants. Fountain on the lawn with large bronze swan throwing shower of water in the air. This place is indescribable and is priced $6000 below value. For further particulars call
H. H. BISHOP,
2067 W. Washington st. Phone West 7680

DON'T FAIL TO READ THIS—
$3500 down takes this delightful home. 2 story, 8 large sunny rooms, big dressing closets and sleeping porch. Exceptionally heated. Restricted on Crestmont near Sunset, above low unhealthful places, commanding view of city and ocean. Near school, stores, churches, right in city center. Only 15 min. to Broadway, 6c fare. Lot nearly 1-4 acre, giving unusual privacy. Artistically landscaped in shrubs, flowers and 9 kinds of fruit. House built by Easterner for home with good foundation and lumber, not thrown together to sell. Easily worth $15,000, but will take $11,800. Must leave city in few weeks. 1725 GOLDEN GATE AVE. COR. CRESTMONT. Phone 599490.

ATTRACTIVE 7-room Swiss chalet. One bedroom with adjoining toilet and lavatory downstairs. Two bedrooms and complete bathroom upstairs. Breakfast room, furnace and real fireplace. Lot 50x150, abundant with flowers and shrubbery. Near 2nd and Western shopping district and 3rd st. car line. Price $13,500, but owner says SELL as they have purchased a larger home. Very convenient terms can be arranged.
WYMAN & ZAVAGE,
567430. 333 S. Western ave.

ENGLISH STUCCO, WINDSOR SQUARE.

ABSOLUTELY A WONDERFUL BUY.
Only $12,750 for immediate sale. This beautiful home is absolutely the finest to be had. Extremely lge. living and dining-rm., lge. master slp. rms. and artistic bkfst.-rm. Tile bath, showers, etc. The most wonderful inclosed sun patio imaginable. Beautiful shrubs, exclusive loc. So. of Beverly Blvd. Should appeal to discriminating buyers. Fur. if desired. Shown by aptmt. C. F. YORBA or MR. SCHOENE. 598318; eves. also.

$2500 DOWN.
1027 Edgemont st.
A 2-story stucco home of 8 rooms. Large living-room 14x28. Southern gum-wood finish. 4 large bedrooms upstairs. Tile bath and kitchen. Garage and laundry. Shrubbery and fine mountain view. Ideally located near University of California and other Schools and Colleges. Call 1 to 5 p.m. OWNER.

$1000 CASH.

Brand-new stucco bungalow, 4 rooms and sleeping porch. Bal. easy.
ALSO
A real steal in a new 5-rm. bungalow, hdw. floors, tile bath, etc. Only $6300, easy terms. See us today. These snaps go quickly!
THE BURDETT CO.,
117 N. Vermont ave. Ph. Wash. 675.

NEW 2-story white colonial, price $17,500. terms. Choice location, 943 Arapahoe, out of ordinary finish, hand decorated walls, mahogany finish in living room, dining room and hall, gas furnace, unit system electric control. 2 baths, double garage; lot 65x140. Owner at place from 1 to 5 p.m. Phone WEST 3631 8 to 12 a.m. Commission to agents.

A REAL BUY.
5-room bungalow, located in L. A.'s exclusive residential district. Lot 50x160. $12,000, terms to suit. This is a very low price considering the locality. Or will trade my equity for some good property in Holly. Call HOLLY 6355.

WONDERFUL BUY—$6500, TERMS. Good 5-room bungalow, hdw. floors, fireplace, garage; near two car lines and S. R. of University. Large lot, room for a double in the rear. See this today.
CARL COFFMAN REALTY CO.,
4400 Melrose Ave.

GOOD HOME AND INVESTMENT—
1224 Arapahoe st., near Pico. Nine rooms, hardwood floors throughout, garage, nice lawn and shrubbery. Right near the business center of Pico and Alvarado. For particulars, see NIEMEYER & NORRIS, 1810 S. Alvarado. West 1624.

FOR SALE—West Adams district. High ground, corner. Splendidly built 9-room colonial. Two baths, 4 bedrooms, furnace; large, sunny rooms. Garage. $3000 cash, balance $8500 terms. Will further sacrifice for more cash. Telephone OWNER. 762454.

ATTRACTIVE corner bungalow, Wilshire district, 3 chambers, breakfast room, large kitchen, living and dining room, patio, garage, fruit trees, beautiful shrubbery. $8500 cash necessary. OWNER, 900 4th ave. 74494.

COZY and cool 4-room bungalow on 3354 Hollydale Drive and Tyburn st. near Glendale Blvd. 18 min. from Broadway. Glendale car. $650 cash. $38 per month. 38845.

MODERN 5 room duplex for sale by owner. 1 block from W. Washington, close to stores, schools, churches. $4000 cash will handle. 2012 HILLCREST DR. Phone 767902.

6-RM. stucco bungalow, lot 50x35, terraced. Travertine walls in hall and bedrooms, cathedral ceilings. Hardwood floors throughout. $9850—terms. 2307 W. PICO ST. WEST 673.

BY OWNER, 1201 W. 30TH ST. 7-RM. 2-STORY HOUSE, 3 BEDRMS. SLEEPING PORCH. LOT 50x135. PAVED ALLEY. GAR. OPEN TO INSP. 9 TO 4. PH. 21116.

$1200 CASH, new 4-room bung., also $2500 cash, new 5-room bung., near Hollywood Blvd., yellow car. New 5-room bung. N. La Brea. $3200 cash. Call 5057 HOLLYWOOD BLVD. Ph. 598-624.

HOME AND INCOME.
9-room house, 50x140, 5 garages. Income $175, price $12,600. $4000 cash, balance easy terms. 1923 OAK ST., near Washington.

WILSHIRE DISTRICT. $9500.
2 bungalows on 1 lot. Home and income. 1 6-room and 1 4-room on Harvard near Oakwood. HOLLY 1916.

BY OWNER, DUPLEX, WESTLAKE DIST., ½ BLOCK BEVERLY BLVD. 557093.

South and Southwest

FOR SALE—ONLY $5500.
SLAUSON, NEAR VERMONT.
2 HOUSES ON LOT. INCOME $80.
ALSO 4-RM. HOUSE, $5500.
DOUBLE GARAGE. INCOME $50.
SHORT TIME ON THESE. HURRY.
BRICE H. MARTIN, WITH
J. M. BEST, 1300 W. SLAUSON.

BEAUTIFUL RESIDENCE

On aristocratic Adams Hill. Modern, up to date 11-r., 2 sl. p., 3 baths, shower, tub, double garage; $25,000, part cash.
C.-A. INV CO., 208 W. 2nd st.

ONE OF THE finest 7-room bungalow homes in old Vermont Square on Grand ave. carline; 1 block from park, stores and city library. Large corner lot with garage. Price $10,000, half cash. G. R. LAFLER, 4326 Dalton ave. Phone Ver. 244.

ONLY $350 CASH—
Beautiful 6-rm. home. Excellent location near 54th and Vermont. Hdw. firs., all built-in effects. Garage. Price $6500. The biggest bargain in the S. W. SPALDING, 5115 S. Western. Ver. 4027.

BRAND NEW, SIX ROOMS.
$1650 DOWN, 3 bedrooms, nook, all hardwood floors, garage, drive; 1½ blocks to car. Great sacrifice; $5950. 5743 CIMARRON. Phone 297831. Vermont 612. Owner.

$500 WILL handle 5-room bungalow, ready for inside finish. Lot 40x133. ½ block from car line. Price $1700, but will discount for cash. 3411 SO. VERMONT. Phone West 2921.

BIG BARGAIN.
Six-room home on beautiful Gramercy Place, only $5250, $1250 cash. Lot worth $3500. You can't beat it. WALKER REALTY CO., 5323 S Vermont. Vermont 2980.

FOR SALE—Owner leaving city, beautiful corner home, two blocks Exposition Park, 3 car lines. Manual Arts. Has furnished apt. over double garage. For appointment. PHONE 773-92.

BY owner, 4 rooms, all hdw. floors, breakfast nook, large lot, fenced; all street improvements; 1 block west of Vermont; $4900, $450 cash, balance mo. 5700 S. VERMONT. Vermont 975.

6 RMS. $5500, $1000 DOWN—
$40 mo. Hdw. flrs. All feat., gar., 1½ blk. 54th-Normandie. Hurry. COTTRELL, 1560 W. 54th. Ver. 4173.

DOUBLE bungalow, bargain, 4 rooms each side and garages. Lot 50x135, $1750 cash. Hurry. HIESLAND, 4901 Moneta ave. 297831.

BEAUTIFUL little 5-room modern bungalow, must be sold today, $2200, terms. See this for a real bargain. 347 E. 110TH ST. Drive south on Main or take Moneta car.

ATTR. 7-rm. home, hdw. floors throughout, tile bath, shower and sink. Lot 50x150. $-250. Terms. Owner, 4932 10TH AVE. Ver. 2918.

FOR SALE—5-room stucco modern, oak floors thruout. All select breakfast nook. Large drive way. 5910 CIMARRON ST. Price $5850. $1000 cash.

FOR SALE—By owner and builder, new 4-room modern bung. and garage, close to car line. Lot 44x135; $1000 down, $50 mo. 4156 3RD AVE. West 3057.

4-ROOM bungalow, new, modern, near car and boulevard, terms like rent. 8027 MONETA.

UNDER the hammer, 5-room furnished bungalow, near Hoover and 59th. $4000, $1200 cash. 4375 MONETA.

4 ROOMS and nook, 2 bedrooms. Garage. $600 down. 292678.

HOUSES—
For Sale

South and Southwest.

6-RM. BUNGALOW, furn. or unfurn., strictly modern, large fireplace, many built-in features, 2 bedrooms, large front porch, garage, laundry. Small house in rear. Wood shed, chicken yard, large shade trees in front. 30 bearing fruit trees, lots fine roses and flowers. $5500, unfurnished, $6500 furn. cash. Ver. 6017. 343 N. HOMEWOOD AVE.

FINE HOME FOR $2000 CASH ON BEAUTIFUL STREET, CLOSE TO CAR LINE, BEST MARKETS AND STORES, 2 THEATERS, SCHOOLS, ALMOST NEW 5-ROOM BUNGALOW, 2 BEDROOMS, ALL HDW. FLOORS. PRICE $6500. EASY PAYMENTS. CALL 4427 S. WESTERN AVE.

BEAUTIFUL 5-room home on corner lot in ideal location. Has every latest feature, all hdw. Garage. This is a real buy. Only $5750. $750 cash. See this before you buy.
SPALDING, 5757 S. WESTERN.
VER. 9350.

$1200 CASH, $50 MO.—
New bung., 5 very large rooms, sleeping porch, hardwood floors, tile floor, tub in bath shower, tile sink, linoleum in kitchen, every built-in feature, beautifully decorated. Well built. A real home. Price $6000. Call 71095. OWNER.

S. FIGUEROA, GREAT FUTURE, NEW double bungalow, east front, large lot, all latest features, something more than worth the price, $10,000, on terms, with $3500 cash down, a home with income besides. EDSON INV. CO., 504 Jr. Orpheum Bldg. 61676.

BEAUTIFUL 6-room bungalow, nice breakfast-room, large porches; also a 4-room bungalow, in rear, 1 block from car line, on nice street, income $125 month. For quick sale am reducing price $1500; price $10,000. Liberal terms. Call 769062; evenings 763970. MISS ADEQUIST.

AUCTION. Following places to be sold to the highest bidder. Open for inspect. now. Go look them over. Mon., Mar. 26, 2 p.m. 235 W. 66th st. Mon., Mar. 26, 3:30 p.m. 1143 W. 73rd st. Thurs. Mar. 27, 2:30 p.m. 5428 3rd Ave. H. M. MOTZKERS, Auctioneer, Ver. 975.

DOUBLE BUNGALOW BARGAIN.
$7000. $7000. $7000.
New, 3 rooms on each side, all rented, nr. Santa Barbara and Western. $2500 down, easy terms. See this 1682 W. SANTA BARBARA. Ver. 8902.

ONE BLOCK JEFFERSON & VERMONT.

Furn., 5 rooms & bath, hdw. floors in living-rms. Garage. $5750. 3411 S. VERMONT. West 2921.

BIG SACRIFICE. $6000.
Business reasons force owner to sacrifice 6-room house, everything modern, good condition in every way, nr. 2 car lines, school, stores. Call CARLTON. 790578. 4916 Western.

DOUBLE SPANISH BUNGALOW—
New, modern, beautiful. Double garage, school, church, stores, car within 1 blk. Income $100 mo. $1000 under value. $8000. Easy terms. OWNER, 3420 2nd ave. 767091. West 422.

SACRIFICE
My beautiful 6-rm. colonial bungalow, right in the heart of southwest. Priced $1000 below value. Don't miss this. Owner, phone Vermont 7587 or 767477. 5749 S. WESTERN AVE.

CHANGE of business locality, new, 5 rooms, garage, h.w. floors throughout, tile sink, shower. Payment $40 per mo. Make offer for my $1750 equity. By owner only. 4327 THIRD AVE.

$750 DOWN, $50 MONTH
Including everything, new 5-rm. stucco tile bath. In fact up to the minute in every respect. See today.
6304 and 6308 S. MADDEN. Ver. 676.

6 RMS. 3 BEDRMS.
All hdw. flrs. Bkfst.-rm., large bath, built-in features, real fireplace, beautiful lawn, garage, palm-lined street. $6200, $1500 cash. 1651 W. 48TH ST.

FOR SALE—OR EXCHANGE—By Owner, fine 7-room bungalow, modern, hardwood floors, 2 garages, shrubs and flowers; lot 50x135; West 49th near Western. Might exchange for suburban. PH. 595753.

SWELL new 5-room modern bungalow, up-to-date. $600 cash, balance $50 per mo., including all interest. Phone Ver. 7587 or 767477. NICHOLS & OZENBERGER, 5749 S. Western.

$2400—$300 CASH.
Good 2-rm. bungalow. Large lot, near car and school. Improvements in. Also 3 rms., $2800, $300 cash. Small monthly payments. 7000 S. VERMONT.

COLONIAL 6-room and sleeping porch, tile bath, beauty, price $6500. My equity is $3800, bal. monthly, $35 a month, leaving city (Owner.) 5013 5TH AVE L. A.

OUT of city. Must sacrifice 5-rm. and gar., all hdw. floors. Lot 45x120. A real buy at $5250. $1500 cash. 59th at Figueroa. 7125 MONETA or 2514 W. 54TH ST.

$4250—$1500 CASH. Dandy 5-rm. stucco, near 79th and Figueroa. Built-in bath, gar. Lot 50x186. 7125 MONETA, 2514 W. 54TH ST.

$450 DOWN—Am building 40 4 and 5-rm. houses with hdw. floors, prices $3200 to $4500, terms; north of Florence. Get your order in. 7101 MONETA.

FOR SALE—My beautiful home, Spanish bungalow, 5 rooms, cor. lot. Must be seen to be appreciated. Phone 790351. T. J. MULLEN, 1601 W. 46th st.

NEW 3-rm. modern bung., breakfast nook. Nr. school; lot 40x180; 1 blk. car line, 11th ave. $3400, easy terms. 295622. Inquire 611 W. 46TH ST.

5 ROOMS, near Moneta ave., $3250, $300 cash, bal. easy. Why pay rent? HARRY BURKE, 5334 Moneta.

FOR SALE—3-rm. house, partly finished or will trade. No agents. OWNER, 1628 W. 84th st.

$700.
5-room modern bungalow, hdw. floors. 1228 W. 36TH PL. Bdwy. 2134.

$6200, $1300 below value new dble. bungalow. 3 r. each. Rent $80 mo.; on Vermont lot, nr. Slauson. VER. 7645.

6-ROOM bungalow, 3 bedrooms, garage, fruit trees, near car line. 52nd st. See owner. 1495 W. 51ST ST. 26739.

FOR SALE by owner, 5-room house, breakfast nook, new, $5000, $850 down, bal. $50 per mo. 1344 W. 74TH ST. Ver. 8346

SNAP, 6 RMS. $5200, $1250 DOWN
Nr. 4800 GRAMERCY, lot worth $3000. 5219 S. VERMONT. Ver. 2188.

5 RMS. NEW STUCCO, $1000 DOWN
Angelus Mesa, Nr. 54th st., $5975. 5219 S. VERMONT. Ver. 2188.

6-ROOM house, new, high ground, graded streets. $4500, $500 cash, $40 month. 8027 MONETA.

$3200—$500 down, 4 rooms, new, near Ver. car, all st. work in. Call at 6802 SO. VER. Phone Ver. 2549.

SNAP PAYMENT DOWN MOVE IN 6-room, hdw. floors, high ground, West Blvd. near 54th. PHONE 53409.

$800 CASH, 6 rooms and garage, $6500, $50 mo. Some buy. W. J. THOMPSON, 3401 S. Arlington. 74264.

EQUITY in 5-room modern bungalow, sleeping porch, garage; lot 50x186. Value $4500, with terms. 1115 W. 95TH ST.

BY owner, 6-room modern bungalow, built-in features, 3 bedrooms, garage. No agents. 2006 W. 43RD PL. Ver. 1304.

OWNER must sell; sacrificed $6700; 2 3-room bung., 2 garages. 627 W. 45TH ST.

FOR SALE—By owner, new 5-room bungalow. 1647 W. 73RD ST. Easy terms.

SWELL new bungalow, $4100, $600 cash, balance easy. 767477 or VERMONT 7587.

SNAP PAYMENT DOWN 7 ROOMS Only $6000. 42nd, near Western. 53409.

5-ROOM Calif. house, $500 down, $35 mo. Near office 6801 S. HOOVER.

East and Southeast

FIVE ROOMS, BATH, NEWLY PAINTED INSIDE AND OUT, NEW PLUMBING AND ELECTRIC FIXTURES, FINE CONDITION, UNDERPRICED AT $5000. E. 48TH NEAR CENTRAL.
R. J. BUSCH,
12466 256 So. Hill.

MODERN, 5 rooms, bath, newly decorated throughout, $3750, terms $1250 down. Open for inspection Saturday and Sunday. 5706 MORGAN AVE., east of Compton ave.

MUST SELL—
CLOSE TO INDIANA AND STEPHENSON. New 4-room modern bungalow with garage. Lot 50x150. $4200. Boyle 5819. J. E. SECREST, 911 S. INDIANA AVE.

ATTENTION, COLORED PEOPLE—
4-room modern bungalow, all built-in features. Lot 40x135 to alley. Price $3250. $800 cash, balance $30 per mo. A. OWINGS. 2024 San Pedro st.

BY OWNER—Stucco house, 4 large rooms, all hdw. floors, 2 bedrooms, breakfast nook, garage. 1324 ANGELUS ST., Tr. So. 4455-W.

$2800—A BARGAIN, house, furniture, auto, lot, 50x150, 1521 MEADOW AVE., ½ block east of Compton ave. 1 block north of Manchester.

PRICED TO SELL—
Two beautiful five-room modern bungalows, garages, large lots, well located. Reasonable terms. Call OWNER'S 71000.

5-ROOM plastered bungalow, big lot; price $4500, $500 down, $40 month, including interest. Cheaper than rent. On East First st. car line. Inquire BOYLE 86.

North and Northeast.

BEAUTIFUL 5-ROOM HOUSE, BUILT-IN FEATURES, NEAR CARS AND SCHOOLS. $5200, $1000 DOWN.
WILLIAMS REALTY CO.,
6199 Pasadena Ave. Gar. 3761.

5-RM. bungalow, large sleep. porch, cellar, garage and shed, fruit and walnut trees bearing. Lot 62x144. Price $5000. 4929-A PASADENA AVE. TERRACE, Garv. 161.

6-ROOM modern bungalow, hardwood floors, all built-in features. Garage. Terms. Apply OWNER, 315 West Ave. 51. Tel. Garv. 3435.

FOUR-room house, lot 40x105. New. $1500. Pay $650 down, $30 mo.
R. J. BUSCH,
12466 256 SO. HILL.

FOR SALE—5-room bungalow, modern, new garage; lot 57x80, hillside location, splendid view. Phone OWNER, Garvanza 6020.

$800 DOWN only, beautiful modern 4-rm. bungalow, hdw. floors, garage, $4000. 710 ANNANDALE BLVD. Gar. 2850.

FOR SALE—Good house, suitable for large family. GARVANZA 3119.

HOUSES—
For Sale

North and Northeast

AT COST.

AND WHY.

We have a large new subdivision, one-quarter, one-half and acre sites, and to interest people in opening this property, we are building and have built houses that we will sell at very nearly cost. These houses are modern, up-to-date and well contracted.
We call them our advertising houses, and to responsible persons we will sell on very easy terms. There will be very few bargain houses built by us—fortunate will be the person who can say he owns one. Cars leave 517 Douglas Building every day except Sunday, 9, 10 and 12. Tract office is located at 100 San Gabriel Blvd. Drive through Alhambra on Main street, due east, or take San Gabriel-Alhambra car to end of line.

STODDER & CLEMENTS.
Agents, Sunny Slope Acres.

BUNGALOW—6 large rooms, pantry and bath, beautiful hardwood floors in 3 rooms, newly decorated and painted inside and out. Garage and beautiful cement drive. Lot 60x165. Fine assortment of fresh fruit. Poultry equipment for 35 fowls. On Fremont ave., S. Pasadena. Ph. OWNER, 351-508.

HIGHLAND PARK WAY
$500 DOWN, PRICE $3650.
$650 DOWN, PRICE $3750.
$1000 DOWN, NEW DOUBLE HOUSE.
BERT C. BROWN CO.
2630 DAYTON AVE. LIN. 4049.

$2000, ONLY $500 down, balance $3850 mtge., 3 rooms and bath, close to cars and schools, lot 50x126, room for other house.

MOORE-DAVIS
4850 Huntington Dr. Gar. 395.

NEW 3-room, $1750, 20x20. 3819 ISABEL ST. Take Eagle Rock car to Division.

Furnished Houses.

FURNISHED 5-room modern bungalow, level lot, nice shade, near car; $4500, terms. H. A. SHIFFER, 4110 Pasadena ave. Garvanza 5127.

NEW 5-room bungalow, completely furnished with bedding and dishes, at sacrifice. Good location. OWNER, 217 N. ARDMORE.

3-ROOM house, furnished, ready to move in, 20x41½-ft. lot. $1250 cash, clear title, no mortgage. 1644 E. 68TH ST.

BEAUTIFULLY furnished seven-room house, close to ocean, double garage. 49 OZONE, Venice.

HOLLYWOOD—
For Sale, Ex., Wanted, To Let

$18,000—TWO-STORY SPANISH—$18,000.

A GENUINE SACRIFICE.

Eight rooms, 18x28 living room, fireplace, spacious dining and breakfast room, patio, aviary, 4 large bedrooms, tile bath and shower, living and bedrooms, hand decorated in oil; 65x135 terrace lot, completely shrubbed; 3-car garage. We cannot begin to describe the many details that make this home complete. This home is worth $25,000, but owner must sell. We urge your early inspection.
OPEN FOR INSPECTION SUNDAY, 12-5.
1400 ORANGE DRIVE.
WEEK DAYS CALL
DAVEY & COSBY,
7419 Sunset Blvd. Phone 577247.

FOR SALE—

$2.04 ACRES.
A wonderful hotel site. This property is on a ridge overlooking the valley and ocean—just above Beverly Hills. There are but few equally beautiful spots. I can sell this property at a very low price per acre. Don't overlook this opportunity to acquire this beautiful property at present low prices.
WALTER E. BROWN,
537 Bradbury Bldg.
Main 1302.

OCEAN AND MOUNTAIN VIEW
Just three blocks north of the new Security Bank bldg. A delightful new stucco 6-room bungalow on a charming knoll with a superb view. Large living and dining rooms with dome ceilings. Tile floor. Servant's room and laundry on lower floor. Unit gas furnace system. Something rarely found in bungalow. Price $12,500; $4000 will handle. Real bargain. 578-622. NORTON & BUNCH, 6506 Hollywood Blvd. 577-485.

SPECIAL PRICED
6 ROOMS DOUBLE BUNGALOW
3 bedrooms and beautiful kitchen. Attractive patio, Spanish stucco, well located in beautiful West Hollywood residential district. This is a bargain and can be bought this week only $12,750. Easily worth $15,000. Buy this for income and advance in price sure to come. Shown by appointment only.
"C" HAROLD RAMEY
1307 Sierra Bonita Ave. 436-940.

LOOK AND MAKE OFFER—
INCOME SITE OR HOME.
$10,500—ONLY $10,500.
1853 GARFIELD PL.—REAL BARGAIN.
Naked lot in same block brought $8000. N. of Hollywood blvd., west of Western. Has good 5-room bungalow, fireplace, garage, lots fruit. Lot 52x205. Owner, 1825 N. KINGSLEY DRIVE. Phone 596944 or Holly 4406.

A BEAUTIFUL HOLLYWOOD HOME—FURNISHED. 7 very large rooms, 4 bedrooms, 2 baths and showers. Basement with gas furnace and Pittsburg heater. Go right in and feel at home, everything complete, from piano to toothpicks. Lot 50x162, with 2 garages. Only $17,000. Terms to right party.
MIRA D. MacKAY,
5928 Pasadena Ave. Gar. 1955.

7 BEAUTIFUL rooms. Ideal arrangement & every convenience. Fine central location. Hollywood. Large lot. Double garage. New and exceptional construction. Builder's price, $9750. Terms.
M. S. Greenwald, Holly 2917.
SUNDAY, MERRICK & RUDDICK, INC.
601 N. Western Ave.

$1500 CASH, $50 A MO.
New, beautiful, modern 5-room stucco bungalow. Close in. Tile sink, bath & overhead shower. All that goes to make a modern home. Phone M. A. Henry, Holly 2917.
SUNDAY, MERRICK & RUDDICK, INC.
601 N. Western Ave.

IMPROVE YOUR PROPERTY
WE CAN FINANCE
up to 80 per cent
Any Amount.
FLATS, DUPLEX, BUSINESS
SUNDAY, MERRICK & RUDDICK, MR. MARTIN, 577089, 6661 Hollywood Blvd.

CORNER 7-room bungalow in Hollywood between Santa Monica Blvd. and Sunset. Has breakfast room, 3 bedrooms, lot 50x140. Has good future. Price $10,500. Don't miss this if you want a nice home.
MR. MORRIS. 558-010. Wil. 7095.

AUTOMOBILE SHOWROOM AND GARAGE. Also stores, at Western and Cahuenga ave., on Hollywood Blvd. Long leases. See Mr. Lathrop.
TAFT REALTY CO.,
5171 Hollywood Blvd. Holly 7190.

FOR SALE—Special bargain. Large Hollywood stucco residence, tile roof. 6107 FRANKLIN AVE., 135x195. Gower, Franklin and Carman. Look this over outside. Shown by appointment inside. C. PAUL, owner, 1762 N. Brea ave., Hollywood.

EXTRAORDINARY VALUE
New, 5-room Spanish bungalow, 2 patios. Built for real comfort. Double garage. Owner will sacrifice. 1004 ALFRED ST., ½ mile west of Crescent Junction at Santa Monica Blvd.

NEAR BRONSON & BLVD.
$11,500 ONLY $3500 DOWN.
2-story, 8 rms., 4 bedrooms, lot 50x175 to alley, near Hollywood Blvd. Central section. Owner, 596948 or 1825 N. KINGSLEY.

BEAUTIFUL stucco bungalow on W. Hollywood's most desirable street, basement and furnace. Tiffany walls, beautiful drapes. 2 baths. Only $16,500, $5000 cash. 6151 HOLLYWOOD BLVD. Realty Dept. Holly 1869.

FOR SALE—By owner. Hollywood bungalow, furnished or unfurnished. Built for a home and not originally intended to be sold. 1000 CRESCENT HEIGHTS BLVD. Phone 437-485.

$1500 CASH.
New 5-Room Bung.
Central Hollywood; immediate possession. OWNER, 5615 Lexington ave. Holly 8786.

6 RMS. with fireplace, 3 bedrms. Best buy in all Hollywood. Only $6300 and $1600 handles. Bal. $75 per mo. W. A. SNELGROVE, 6274 Holly Blvd.

FOR SALE by owner, beautiful Spanish foothill residence, just completed, 7 rooms. Price $16,000, $5000 cash. OWNER at 4387 Finley ave. 598270.

$1500 CASH, $50 month, new 5-room modern bungalow, hardwood floors, garage, built-in features, $7500.
7500 SUNSET BLVD. 57168.

NEW flat building, excellent location, $400 mo. income. Price $28,500. 4763 HOLLYWOOD BLVD. 598103.

BARGAIN—By owner. 125 feet Santa Monica Blvd. frontage. Some bldgs. Only $200 per foot. 579432.

$3500, $1000 cash, buys new modern 4-room bungalow in West Holly. 5412 SANTA MONICA, Holly 1600.

FOR LEASE—STOREROOM, 50x40. 5609 Hollywood Blvd. C. H. TAYLOR, 6723 Hollywood Blvd. 57602.

HOLLYWOOD furnished room in a private family, half block from car. Reasonable rent. 1601 N. KINGSLEY DR.

ALL improvements in, double bungalow lots, north of Hollywood Blvd., near Highland. PHONE 579449.

INCOME, choice front, 1 new 5-rm. colonial, one 3-rm. house, corner. $13000. Terms. Bargain. 903 N WILCOX.

$2950—4 ROOMS, bath, screen porch, $500 cash, balance to suit. 596357.

HOLLYWOOD—
For Sale, Ex., Wanted, To Let

[illegible]

BEVERLY HILLS—
For Sale, Ex., Wanted, To Let

[illegible]

GLENDALE—
For Sale, Ex., Wanted, To Let

[illegible]

PASADENA—
For Sale, Ex., Wanted, To Let

[illegible]

ALHAMBRA—
For Sale, Ex., Wanted, To Let

[illegible]

ALHAMBRA—
For Sale, Ex., Wanted, To Let

FOR SALE—
$1000 cash will give possession of a modern 4-room bungalow, 2 bedrooms, bath, garage, lot 50x150 on one of our best residence streets near Huntington Drive. Price $4200.

300 feet on Ocean to Ocean Highway close to Wilson ave.

Best income proposition in city. Business and bungalow court earning $3600 per year, price $25,000. $10,000 cash will handle. O. P. BALDWIN CO., 106 W. Main st. Phone 68.

INVESTORS, TAKE NOTICE! BEAUTIFUL TRACT OF LAND RIGHT ON MAIN STREET, IN THE BUSINESS CENTER. BEST LOCATION IN ALHAMBRA TO BUILD INCOME PROPERTY ON. PRICE IS RIGHT. YOU CAN SEE US ALL DAY SUNDAY AT THE TRACT AT MARENGO AND MAIN ST. SEE WM. S. POMEROY, 114 W. MAIN ST. OFFICE PH. 1186; RES. PH. 1164-J.

ON S. ELECTRIC ST., lot 50x150. Owner. $1175. 1118 W. NINTH ST., L. A.

EAGLE ROCK—
For Sale, Ex., Wanted, To Let

LOTS — LOTS FOR SALE — LOTS
Fine soil, level, close to car. Streets, water, gas and lights in, all paid for. NO ASSESSMENTS.
Size 50x140 ft.
Price $1050 to $1200.
Terms, $250 down, $20 per month.
R. L. WOODHOUSE,
812 E. COLORADO BLVD.

ONLY $500 CASH.
Balance like rent, beautiful new 5-rm. bungalow, 50-ft. improved lot, hardwood flrs., all up to date features, garage with cement floors and drive, close to schools, etc. 5c car to L. A. See BROWN, 117 S. Central. Gar. 2628.

QUICK SALE—Beautiful 6-rm., strictly modern bung. Best residential street, Eagle Rock, 5c fare. Ph. Mon., GAR. 3736.

HUNTINGTON PARK—
For Sale, Ex., Wanted, To Let

WE FINANCE your home 100 per cent if you have clear lot. SOUTH GATE CONSTRUCTION COMPANY, 255 N. Pacific Blvd., Huntington Park. So. 7870-W.

FOR SALE—Beautiful new 5-room stucco house, hardwood floors, tile bath and sink or will lease, immediate possession. 127 CALIFORNIA ST., Walnut Park.

SANTA MONICA—
For Sale, Ex., Wanted, To Let

SUBDIVIDER'S GOLD MINE.
Twelve and one-half acres in the beautiful Santa Monica Canyon, on high level ground, one mile from the Ocean, with a beautiful unobstructed view of the Pacific. Lends itself to the most exclusive, high-class subdivision in Southern California. Can be bought at most attractive price through the undersigned direct from the original Spanish settler. See Mr. Moore, with
M. B. RAPP, 226 Santa Monica Blvd., Santa Monica, Calif. Phone 21112.

FINEST apt.-house site in Santa Monica, on San Vicente Blvd., view of mts. and ocean, 100x223, on car line. For price and terms, see JOHNSON & STADELMAN, Phone 21194. 1350 3rd st., Santa Monica, Cal.

BETTER — BUYS — FROM BULLING BROTHERS,
1347 Second, Santa Monica. Tel. 21468.

CITY LOTS AND LANDS—
For Sale

NEW TOWN BOOMS
(Big money-making opportunities right now for more merchants, hotel men—a chance today for garage and oil station.)

"THOUSAND OAKS"
The new playground town, the beauty spot of the Ventura Boulevard, twelve miles from Calabasas.
Wonderful profits for lot buyers. Boulevard business lots—$595 — $59 down. Cabin and home sites overlooking golf course (quarter acres)—$195 up—10% down. Hillside grade acreage $995 for five acres—$99.50 down. Walnut tracts $450 an acre—10% down. Restricted residential lots among the giant trees, $495—$49 down.
Improvements at our expense—electric lights, water and graded streets—moderate restrictions.

TAKE ADVANTAGE OF THE PRE-OPENING PRICES.
Autos leave daily at 10 o'clock. Booklet by mail.
CULVER & STURGES, Owners.
800 San Fernando Bldg., Los Angeles. Tel. Bdwy. 641.

TRACT OFFICE.
1¼ miles east of Alhambra. No. 100 San Gabriel Blvd. Sunny Slope Acres. Large homesites, (20,000 sq. ft.) $650 and up. High elevation, good neighborhood, best of soil. All improvements paid, including water, gas, electricity, oiled and graveled streets, cement curbing. Few choice corners, 330-ft. frontage, very easy terms. Will build a few good modern houses at practically cost, with very small initial payment. Investigate—you will be pleased. Drive or take Alhambra car to 100 SAN GABRIEL BLVD. Phone for auto, San Gabriel 568-J.

BEVERLY VISTA LOTS—$950 UP.
Concrete Streets.
OPENS SUNDAY.
Remember the Eucalyptus Grove just this side of the Speedway, on Wilshire Blvd? THAT'S IT.
Drive out TODAY. Make early reservations. Call
763970—762188—763111.
McCARTY-VAUGHN-EVANS CORP.

BEVERLY VISTA LOTS—$950 UP.
Concrete Streets.
OPENS SUNDAY.
Remember the Eucalyptus Grove just this side of the Speedway, on Wilshire Blvd? THAT'S IT.
Drive out TODAY. Make early reservations. Call
763970—762188—763111.
McCARTY-VAUGHN-EVANS CORP.

PASADENA-VISTA
SEE THIS NOW!
Only a few days to see this beautiful mountain view, home property. One of the prettiest homesites in Pasadena. You must see the property to appreciate it.
FREE EXCURSION DAILY
Seeing Busch's Gardens and Pasadena.
HOT SPANISH DINNER.
INTERESTING LECTURE.
No Expense or Obligation.
R. E. IBBETSON & CO.
619 W. Sixth St. Phone 12410.

$750.
BEAUTIFUL
LEVEL AND HILLSIDE LOTS
Close to 5c Car Line
20 Minutes to Downtown.
Phone Lincoln 1949.

BEVERLY VISTA LOTS—$950 UP.
Concrete Street.
OPENS SUNDAY.
Remember the Eucalyptus Grove just this side of the Speedway, on Wilshire Blvd.? THAT'S IT.
Drive out TODAY. Make early reservations. Call
763970—762188—763111.

GARVEY HILLS
50 Ft. Lots. $345 Up.
In the country with no city taxes. South of Alhambra. High, dry and healthy. Take East First st. car to Brooklyn and Rowan ave. LOFTUS LAND CO., 4101 Brooklyn ave.

WESTERN AVE. BARGAINS.

50-foot corner	$2500
50-foot corner	7500
45-foot corner	4500
34-foot corner	3300
100-foot corner	15,000
50-foot corner	9000
51-foot inside	4750
60-foot inside	7500

EVERYONE A MONEY MAKER.
Spalding, 5115 S. Western ave. Ver. 4927.

2 COURT SITES, each 76x250, 1 block from school and 5c carline, only 4½ mi. from Court House, opposite Glassell Park. Can be cut into 6 lots; $2000 each or $3800 for both. W. IRVIN BRENNAN, 518 W. AVE 53. Garv. 2335.

APARTMENT SITES.
We specialize in the Westlake and Wilshire districts. (LOTS FOR ALL PURPOSES.)
BROWNE & TURNER (THE LOT MEN.)
1643 W. 7th street. Phone Wilshire 8289.

FLAT OR COURT SITE, 50x150, 100x215 or 50x130 corner or 50x150 inside lot. Beautiful high ground, between West Adams and Washington. 2326 W. 24TH ST. 763-824.

WEST ADAMS BARGAIN.
Corner Ninth ave. and 25th st., 60x140 to alley, $4500. See this lot, then call at 2412 LA SALLE or phone Pico 2937.

APARTMENT house lot on Crown Hill, walking distance. $3000 sacrifice for cash. Must sell. $9500. Address R, box 39, TIMES OFFICE.

NEAR Washington and Arlington, new 6-room bungalow, built for a home; modern in every respect, large lot, worth $5000; a good buy at $10,000. 73870.

WILSHIRE, Pico, Washington acreage. (Ripe for subdivision.) Any size. 76656.

CITY LOTS AND LANDS—
For Sale

HAVE YOU $10?

GET A HOME:

GET IT NOW!

TO THE FELLOW WHO HAS A FEW TRUNK ROOMS AND PAYING A WEEK'S WAGES EVERY MONTH FOR THE RENT HAS A REASON TO HOLLER.
CLOSE AND STUFFY, NO AIR TO BREATHE, NOT EVEN ROOM ENOUGH TO STRETCH HIS LEGS WITHOUT BREAKING THE FURNITURE.
THE CHILDREN, GOD BLESS THEM! CRANKY AND CRYING FOR SOME PLACE OUT IN THE OPEN,
WHERE THEY CAN SEE THE SUNLIGHT, WHERE THEY CAN BREATHE THE FRESH AIR.
WHERE THEY CAN RUN, WHERE THEY CAN DIG.
WHERE THERE'S NO DANGER, WHERE THEY CAN PLAY, EAT AND SLEEP ON DAD'S GROUND — SOMETHING WHICH IS THEIRS.
DO WHAT THEY LIKE, WHEN THEY LIKE AND WHERE THEY LIKE.
THE DEAR LITTLE KIDS, IT MAKES THEM STRONG AND HEALTHY.
NO USE FOR A DOCTOR.
EVERYBODY'S HAPPY.
ALL FOR ONE AND ONE FOR ALL.
YOU HAVE ONLY ONE LIFE TO LIVE.
YOU WANT IT.
YOUR WIFE WANTS IT.
TODAY AND TOMORROW
CLINCH THIS QUARTER ACRE,
PRICE $390.
$10 DOWN, $10 MONTHLY,
RIGHT IN CITY. CITY WATER. CITY LIGHTS.
YOU CAN BUILD WHAT YOU PLEASE, WHEN YOU PLEASE.
THE RENT YOU NOW PAY WILL MAKE MONTHLY PAYMENTS ON YOUR LAND—YOUR HOME.
5 YEARS—EVERYTHING WILL BE YOURS.
HALF ACRE
ONLY $780.
$20 DOWN, $20 MONTHLY.
TO RAISE CHICKENS.
TO RAISE FRUIT.
TO RAISE VEGETABLES.
JUST WHAT YOU WANT, WHAT YOU HAVE BEEN LOOKING FOR.
FREE AUTO TRIP TODAY, TOMORROW,
ALL DAY SUNDAY.
9, 10 AND 11 A. M.
1, 2 AND 3 P. M.
THE GREAT HOME CENTER.
NORTH LANKERSHIM HOME GARDENS.
15 MINUTES FROM BUSY HOLLYWOOD.
40 MINUTES FROM OUR OFFICE.

SUBDIVISION REALTY COMPANY,
320-324 SAN FERNANDO BLDG.
4TH AND MAIN. PHONE 824633.

SUNNY SLOPE ACRES.
SMALL CITY FARMS.
Are you looking for a bargain in acreage to build your home, raise chickens, fruit, vegetables? Property subdivided into one-fourth, one-half and acre lots. Sunny Slope Acres is located high above the fog, where sickness is practically unknown; good neighbors, good district for your children; building restrictions that protect, but do not prohibit modest homes; wonderful view of the mountains; property is level, sandy soil (no adobe), gas, water, electricity and improved streets paid for. This property is a good investment as well as an ideal place for your home. Cars leave 517 Douglas Bldg., every day except Sunday at 9, 10 and 2. Tract office, 100 San Gabriel blvd. Take Alhambra car to end of line, or drive through Alhambra on Main street to property.
STODDER & CLEMENTS.

BEVERLY VISTA LOTS—$950 UP.
Concrete Streets.
OPENS SUNDAY.
Remember the Eucalyptus Grove just this side of the Speedway, on Wilshire Blvd? THAT'S IT.
Drive out TODAY. Make early reservations. Call
763970—762188—763111.
McCARTY-VAUGHN-EVANS CORP.

BEVERLY VISTA LOTS—$950 UP.
Concrete Streets.
OPENS SUNDAY.
Remember the Eucalyptus Grove just this side of the Speedway, on Wilshire Blvd? THAT'S IT.
Drive out TODAY. Make early reservations. Call
763970—762188—763111.
McCARTY-VAUGHN-EVANS CORP.

LOT.
50X130 FEET.
Located on the best and most beautiful paved st. in Culver City.
$1250; $400 cash.
Bal. $25 per mo.
Including int.
WANT & WAGNER,
763166. 4129 W. PICO ST. 4834 W. ADAMS.

CAHUENGA AVE. BARGAIN.
For apartment or court. Two streets, Cahuenga, 146 ft. Iris Circle, 88 ft. $13,500. Only $6100 cash.
HOWKINS REALTY CO.,
1646 Cahuenga Ave. Holly 9487.

WILSHIRE'S FINEST DUPLEX lot on paved st. 50x134. $3150. ¼ cash.
Lot on West Chester, 2-story restriction. North of 10th st. $3800.
ROBERTSON REALTY CO.
4010 W. 10th st. 767-951.

$975—EASY TERMS, 50x135, discount for cash, discount for building, biggest lot west side for the price; good restrictions, good street improvements, sandy loam soil. You can't beat it. Let us show you. Apply 1820 W. 54TH.

BELVEDERE GARDENS
CORNER lot 100x132, $1650, temporary, 1-rm. livable house. Will sell equity for $300 cash. Balance payable $10 per mo. OWNER must sell. 488829.

FOR SALE— BARGAIN
$7500, splendid 83-foot corner lot on Union Ave. North of W. 6th st. Ideal apt. site. Call MR. BAGSHAWE.
PHONE 582-691 1203 W. 6th st.

EAST 8TH ST. CORNER—
Watch this street go. Big snap for quick buy. MR. GILES, 204-5 124 W. 6th st.

REAL SNAP.
2 business lots on Main, $1350 each, $450 down. A real bargain if taken at once. 6503 S. FIGUEROA.

FOR SALE—Double bungalow lot near L. A. High School. Price only $2650, worth more. Hurry, for it won't last at this price. 3512 WEST PICO ST.

FOR SALE—OR EXCHANGE—Trust deed on excellent city property; also fine corner lot on car line. Owner, 1857 W. 42ND ST. Phone Vermont 5874.

COURT SITE, 169x225, one block to W. Adams, near Western; a real pick-up. Only $9500, terms. LEO A. WHITE, 1146 W. Santa Barbara.

FOR SALE—
Court site nr. Western-Melrose 50x200. $3750. Don't delay. Holly 7403.
CAPITOL REALTY CO. 115 N. WESTERN

77X168 COURT site, Santa Barbara, near Figueroa. Cheapest lot on street. 779 W. SANTA BARBARA.

FLAT lot, one block Washington car, splendid building site. $3500. Terms. OWNER, 554078.

UNRESTRICTED Wilshire lot, $2700, 1-4 cash, balance easy. Magnificent view. OWNER, 762175.

50x120, ON WESTERN AVE.
$3250, terms. This property will be cheap in 6 months' time at $5000. VER. 2002.

BIGGEST BARGAIN in Chesterfield Square, 42x152, Gramercy Place, near the park. $2250. Apply 1820 W. 54TH.

FINE RESIDENCE LOT
Best buy on the Mesa, 53x150, $2100. Good terms. 2401 W. 54TH ST.

BEST buy on Moneta, 50 to 100 ft. frontage. ½ blk. from Vernon. Ripe for big business. 4315 MONETA.

ARLINGTON Heights lot, will exchange for bungalow, assume. Owners only. 769886.
MUST BE SOLD.

UNRESTRICTED LOT, WILS. DIST.
Elegant 60 ft. lot on ST. ANDREWS BLVD. Only $6000. OWNER, 58574.

16TH ST. FRONTAGE—
Just west of Figueroa, 52x140. Want an offer. CARPENTER. Holly 5344.

LARGE lots, near Figueroa, $875, 15 per cent cash, $15 per month. 8027 MONETA.

MANCHESTER lot, near Vermont, 50x140; $1850. $670 down. Hurry. 8115 MONETA.

ANGELES MESA—Large E. front lot, 50x150. Close to car, $2500. About half cash. Apply 1820 W. 54TH.

HILL SIDE GLEN LOTS—
Oak trees. Lands near Echo Park ave. Terms. 2351 Allesandro. Wil. 4622.

FOR SALE—
100x135 unrstd. Van Ness ave. $3500.
CAPITOL REALTY CO. 115 N. WESTERN

SPLENDID bung. lot, Virginia Road, bet. W. Washington and W. Adams. $2900. Call 74517.

BARGAIN, North Wilshire lot for flat, 50x155. Only $4500. HOLLY 572.

CITY LOTS AND LANDS—
For Sale

WILL YOU SAY—
A year or so from now—"I could have bought in 'Business Point Tract' but—!"

Remember This!
Our tract—at the junction of these two great arteries of business, Washington and Adams.
La Cienega Blvd.—100 feet wide, coming from Santa Monica Blvd. intersects Washington at our tract!
Think—three great boulevards intersecting at one point, not out in the woods, but right in the center of everything!
Big 50-foot lots, none more than two blocks from car stop!
All improvements — guaranteed by the sellers.
Just 22 minutes from Fourth and Broadway.
And the price—
BIG 50-FT LOTS, $850.
Very easy terms.
"BUSINESS POINT TRACT!"
At the junction of three great avenues——where the investor has one more chance to reap the reward of good judgment in buying where a
"Business Center is Bound to Grow Up."
THINK, Then Act!
MELVIL HALL CO.
4118 W. Washington 4413 W. Adams.
766-205 768-787. 768-802
Go down to the tract at junction of Adams and Washington. A real opportunity is there!
Phone us—we will send a car for you.
Remember—Big 50-ft. lots, $850.

LITTLE FARM IN THE CITY—
41,400 square feet, ready for the plow; fine soil, no adobe, level, well drained, 45 minutes from Los Angeles. 14c car fare by book; beautiful view of the mountains, high above the fog; price for a short time, $1760; $160 cash, balance payable small monthly payments. Faces street fully improved, cement curbs; electricity, gas and water to property all included in the price. Buy this attractive site, raise chickens, rabbits and with your garden pay for the land in one year. For particulars, see MR. OWNER, 257 South Spring street, room 517.

BEVERLY VISTA LOTS—$950 UP.
Concrete Streets.
OPENS SUNDAY.
Remember the Eucalyptus Grove just this side of the Speedway, on Wilshire Blvd? THAT'S IT.
Drive out TODAY. Make early reservations. Call
763970—762188—763111.
McCARTY-VAUGHN-EVANS CORP.

BEVERLY VISTA LOTS—$950 UP.
Concrete Streets.
OPENS SUNDAY.
Remember the Eucalyptus Grove just this side of the Speedway, on Wilshire Blvd? THAT'S IT.
Drive out TODAY. Make early reservations. Call
763970—762188—763111.
McCARTY-VAUGHN-EVANS CORP.

LOOK!
HOLLY HEIGHTS, UNIT NO. 2 NOW OPEN, SAME EAST TERMS as Unit No. 1, which opened three weeks ago. MOST reasonable and fastest-selling subdivision in Los Angeles. ACROSS FROM HOLLYWOOD COUNTRY CLUB, ON VENTURA BLVD. TERMS AS LOW AS $10 per month. LOTS, ½ ACRES, ACRES. Business Blvd. frontage. Sold direct from Owners, no middle-man's profit. Water lights, gas and telephones. We accept trust deeds and contracts in payment. Phone VAN NUYS 119-J-4.

BEVERLY VISTA LOTS—$950 UP.
Concrete Streets.
OPENS SUNDAY.
Remember the Eucalyptus Grove just this side of the Speedway, on Wilshire Blvd? THAT'S IT.
Drive out TODAY. Make early reservations. Call
763970—762188—763111.
McCARTY-VAUGHN-EVANS CORP.

BEVERLY VISTA LOTS—$950 UP.
Concrete Streets.
OPENS SUNDAY.
Remember the Eucalyptus Grove just this side of the Speedway, on Wilshire Blvd? THAT'S IT.
Drive out TODAY. Make early reservations. Call
763970—762188—763111.
McCARTY-VAUGHN-EVANS CORP.

MELROSE near Western. Best garage location in Los Angeles. By building we can show a $15,000 profit.
E. F. Hafer. 521166.
SUNDAY, MERRICK & RUDDICK, Inc.,
403 S. Hill st.

LAST OF THE MOHICANS
Bungalow court lot on Loma Drive, half completed, cement work and two units completed, lot 72x173 ft. Owner needs the money and it's a steal at our price.
PHONE MR. BUCKHAM 582-691
W. H. LYNCH CO., 1203 W. 6TH ST.

FOR SALE—50x140. Splendid buy in Wilshire district. 1 blk. west L. A. High School. All improvements, high ground. Splendid view mountains, 25 min. from Bdwy. 50-year restrictions, double bungalow or duplex. Buy from owner. $3000. 599-810. 1928 N. Catalina.

LOTS OF LOTS—$1000 UP
Some of the best lots in L. A. Near the BIG STATE UNIVERSITY: 50x150, some larger; improved; terms, 1-3 down, balance 3 years.
CARL COFFMAN REALTY CO.
4400 Melrose, corner Kenmore. 569832.

A SNAP—50x190 FOR $625.
With all improvements in and paid for. Terms if desired. See OWNER, 517 Douglas Bldg., 257 South Spring street.

FOUR-FLAT SITE.
East front lot, 60x145 ft., facing Victoria Park, near red and yellow car lines. Price $5000. Phone 74312.
JOHN ALVA BELL,
4151 West Pico.

BARGAIN.
Unrestricted lot, 60x150, located near Pico and Wilton. Price $7000.
PETER NOLAN & CO.,
Cor. Pico & Wilton Pl. Phone 762151.

A SNAP! PARTY MUST SELL.
A fine corner for 2 bungalows or duplex, 56x100, good neighborhood, 7th ave. and Montclair, south of Adams. Call WASH. 868.

FOR SALE—
50x135 Van Ness ave. nr. Western & Melrose. Unrstd. $3850. Don't delay, easy terms.
CAPITOL REALTY CO. 115 N. WESTERN

THAT'S THE PRICE—
$1250.
That's the location, 4 blocks from Hollywood Blvd. Best buy in Hollywood. Call MR. EAGAN, 593117.

FOR SALE—
Choice, cheap unrstd. bet. Ver. & West'n 138x128. 800 ft. from Pico. Nothing better. Will divide. Price $90 ft. Holly 7406.
CAPITOL REALTY CO. 115 N. WESTERN

FINE 50-foot lot, 20 minutes from Broadway. N.W. All improved, $1150, $175 cash, $25 monthly. Will show. Address AE, box 574, TIMES BRANCH.

A SACRIFICE, by owner, unres. cor. nr. Expo. Pk., for bungalows, flat or apt. $3500. Terms. 3982 S. VERMONT. Ver. 3236.

BEAUTIFUL RESIDENCE LOT.
Near University on pavement. Foundation already in, for 6-room house. $3000. 4722 SANTA MONICA BLVD. 596019.

LOT 60 ft. on Glendale Blvd., 140 ft. deep to alley, 1½ block north of First st. FRANK DAVIS, 1024 Loew's State Bldg., City.

FOR SALE—Only remaining apt. site on Columbia, near 6th st. Can be bought this week for $7500. J. H. GOSLING with W. H. LYNCH CO., 1203 W. 6th st.

CHEAPEST Beverly Hill bungalow corner at Dayton and Palm st. $2500, $1000 down. OWNER, 767163.

BUSINESS and city lots on car line, good investments; $400 up. PHONE 84311.

FOR SALE—$3500, 50x150, 1713 Brooklyn Ave. HARTJE, Boyle 6239.

BIG bargain in lot near S.B.U.C. East Hollywood. 1001 N. VERMONT. 596085.

HIGH-CLASS lot suitable for duplex, for sale by owner. Ring 598-669.

FINE residence corner, Wilshire dist., $12,750; 499619 or WIL. 4244.

SMALL business lot on Alameda Blvd. Easy terms. Price only $750. 23276.

FOR SALE—Bargain lot near W. Adams, $900 cash. PHONE 767737.

NEED money, will sell lot in Torrance, great oil field. 598343.

BY OWNER, LARGE COURT SITE—View lot, West Holly. $7000. 579452.

CITY LOTS AND LANDS—
For Sale

ONLY
$585 $585 $585
A SECURED INVESTMENT WITH WONDERFUL POSSIBILITIES.
Santa Fe Springs, the wonder oil field, is in dire need of housing facilities, with none available. We have acquired a tract to be cut into 200 lots, right in the line of greatest development, and surrounded by drilling operations.
NOW READ THIS CAREFULLY
We will sell the first 50 lots at the remarkable figure of $585 per lot. You get a deed, becoming the absolute title owner of the property, AND YOU SHARE THE ROYALTY OF THE OIL LEASE HELD BY ONE OF THE LARGEST COMPANIES IN THE FIELD. Even one 4000-barrel well at $1.45 a barrel would give you an income of over $800 year. Nothing to compare with this opportunity has ever been offered before so close to great producers.
If you are wise enough to avail yourself of this pre-opening sale, call at our office today, "Sunday," and we will show you the best and safest and most attractive investment you have probably ever seen. If inconvenient to come to our office, phone for appointment and we will call for you. Don't delay, for the number of lots to be sold at the price offered are limited. The Julian, Hamilton and other great producers are but a short distance away. One lot may mean independence, and the lot will be yours. A two-room cabin on it will bring a fine income. Reasonable terms if desired. Call, phone or write today.
SECURITY REALTY & BROKERAGE CO.
512 Metropolitan Theater Building. Sixth Street, between Broadway & Hill. Phone 61051.

BEVERLY VISTA LOTS—$950 UP.
Concrete Streets.
OPENS SUNDAY.
Remember the Eucalyptus Grove just this side of the Speedway, on Wilshire Blvd? THAT'S IT.
Drive out TODAY. Make early reservations. Call
763970—762188—763111.
McCARTY-VAUGHN-EVANS CORP.

BUNGALOW COURT LOT.
1 block from yellow car line, lot 70x270. Room for 8 or 10 units. 8-room house in rear. Will sell cheap for quick sale. Might consider vacant lot or trust deed.
A. A. POINTER,
8307 Santa Monica Blvd. 570618.

ONLY $12,500.
Bungalow court lot, 110x225. Suitable for 16 units and 10 garages. Buy this lot and let us build and finance for you. Near Sunset and Kingsley. Phone M. A. Henry, Hollywood 3917.
SUNDAY, MERRICK & RUDDICK, Inc.,
601 N. Western ave.

100 x 100
WILSHIRE HOME SITE SACRIFICE.
$9500.
BETWEEN WILSHIRE BLVD & 3RD STREET, WEST OF WESTERN. THE BEST RESIDENCE SECTION IN THE CITY. CALL MR. JACKSON, 56302.
KELLS & GRANT.
Wils. 165. Wilshire at Western. Wils. 165.

FREE—
Bus on Ventura Blvd. to schools. Why not own a little farm of your own.
Easy terms, LIKE RENT. Finest poultry and berry land in California. HOLLY HEIGHTS, across from HOLLYWOOD Country Club, on Ventura Blvd. Phone VAN NUYS 119-J-4. We accept trust deeds and contracts.

RARE BARGAIN—
East of Vermont north of 10th st., 60x145, $5500. Must act immediately.
BABCOCK INVESTMENT CO.
Pico at Vermont. West 1522.

ELEGANT LOT 50x150
near State University—$1400
COURT SITE
Unrestricted 100x150—$6000
Ripe for good rentals, near State University, yellow cars. All improvements in. Inquire 4400 MELROSE AVE. Heliotrope car. 596-832.

50 FT. CITY LOT.
$100 DOWN. PRICE $545 ON EASY MONTHLY PAYMENTS. Sidewalk, curb, street work, gas, electricity and water. GOOD RESTRICTIONS. All level lots, near car line—Huntington Park.
CAMDEN INVESTMENT CO. Agts.
227 E. PACIFIC BLVD. PH. 296494.

FOR SALE—$100, have small grand view built up lot, south of military academy, Huntington Drive, El Sereno. Part lot 21, Mariposa tract, 16¼ ft. front, 25 ft. rear, 100 ft. deep. Must sell. Cost over $300, but can't use it now. See it. Make closing offer quick. OWNER, 128 E. 37TH ST. Phone South 1159-J.

SIGHTLY COURT SITE—
110x145 unrestricted, but in a restricted neighborhood, ½ block to either red or yellow car line. See us at once for price and terms. Phone 74312.
JOHN ALVA BELL,
4151 W. Pico st.

OUR BEST BUYS—
Beautiful res. lot, Normandy $3850
Close-in apt. lot, near 6th $7000
Two 50-ft. flat lots, 8th st. each..$7500
75x150 select flat or apt. cor...$12,500
Beverly Blvd. cor. near Western..$10,500
4109 BEVERLY BLVD. WASH. 733.

FOR SALE—OR LEASE.
Business and Court Frontage.
180x200 on Vermont Ave.
110x135 on Franklin Ave.
Each pieces adjoin.
A. B. STRODE CO.,
4705 Hollywood Blvd. 596934—594473.

A REAL BUY
Unrestricted lot for flat or court. Corner 50x127, east front. Heliotrope car. Near First st. $4250. Hurry if you want this one.
AYERS & VINEY
108 So. Vermont. Washington 199.

REAL ESTATE MEN NOTICE—PLEASE CHANGE LISTINGS SOUTHEAST CORNER 9TH AND WILTON PL. 78x125, $8000; SOUTHWEST CORNER 9TH & KINGSLEY DRIVE, 100x135. $10,000. HUBERT COHEN, 137 SO. SPRING ST.

WEST WASHINGTON frontage, 284 ft. including a fine corner. All improvements paid for. Near Houser Blvd. $100 per foot. Large key lot. $3000 additional. OWNER, 73870.

FOR SALE SNAP
$6300—50x120, near West 3rd st. and Boylston. Ripe for apt. house.
CALL MR. BAGSHAWE
PHONE 582-691 1203 W. 6TH ST.

$1250
Buys a beautiful view lot in Hollywood, close in to car. A bargain. I need the money. Call MR. PHILLIPHS. 593-117.

LOT on west side western ave. near Melrose at $480 a front foot. Nothing near less than $600 a f.f. Money will double in 12 month. Address B, box 38, TIMES OFFICE.

HIGH-CLASS hotel or apartment site. Big corner, 3 street frontages, 5 minutes to 7th and Broadway. Most wonderful location in L. A. Full information at
W. H. LYNCH CO., 1203 W. 6th St.

1 OR ½ ACRE WITH OIL RIGHTS—
Torrance district, near Redondo car line; electricity and water in; good streets; $2000 an acre; 5 per cent off for all cash. See owner, 5803 S. MAIN. 295657.

BUILDERS, attention! Will sell two lots in West Hollywood. $1100 each. One block from car line. 5412 STA. MONICA BLVD., Holly 1000.

FOR SALE—A dandy 40-ft. lot in Highland Park. Price $800, ½ cash, street work done, paid for. Phone GAR. 4048.

JUST opening new subdivision near 93rd and Moneta, 40-ft. lots, $650, $65 cash. Temporary houses permitted. All improvements included. WAGNER, 4717 Moneta.

FIGUEROA CORNER, UNRESTRICTED.
S.W. corner 76th and Figueroa, 98x130, 12-ft. alley. Price $8500. OWNER, 19226 or 66212.

S.E. CORNER of Sunset and Laurel, 170x197. Apartment, court or both, $50,000. Bargain. Be worth $75,000 shortly. HAFER, 521166, Evgs. 436287.

RESTRICTED lot. Bronson ave., north of Beverly blvd. Best bargain in this close-in district. $3000. Ph. 436615.

FOR SALE—Group of 15 Hillside lots in Isabel Heights. $12,000 or its equivalent. W. F. MARKS, 1318 West Third St. 52471.

WANT to sell my $300 equity, 2 city lots, Hollydale Tract, ½ block to car. Owner, 4115 S. HOOVER.

LOT in southwest, where values increase overnight. $1250, half cash, bal. $10 month. PHONE 799139.

BRONSON ave., south of Melrose. For flats, duplex or double bungalow. A real snap. $3000. Ph. 436615.

BUSINESS lot, at boulevard, intersection, transfer point and bus line terminal. Owner, 172 S. ROWAN.

WESTERN AVE. CRONER, 48x132, only $1800. $600 cash. Bal. easy. Apply 1820 W. 54TH at Western.

BUNGALOW court lot, Wilshire dist. 68x200. $8000. Terms. Ph. 820-120 MR. BUTLER.

68-FOOT lot on Windsor Blvd., $6200. CHISHOLM & MEIKLE, 509 S. Western. Phone 569-619.

FOR SALE—Fine apt. lot, at 39th and Flower sts. 50x140, $6250. Must be sold. OWNER, 292731.

CHOICE lot on Browning Blvd., 50x140, for a double. Price $3150. 1663 W. SANTA BARBARA. Ver. 8802.

FINE lot, 50x135, northwest, 20 minutes from Bdwy., $1675, $165 cash, $25 mo. MR. HINSON, 61439. Eves. Wil. 2078.

BEAUTIFUL, highly-restricted Wilshire lot, $2250 cash, worth $5250. VER. 3458.

FINE unres. 50x150, $1650. Short time. KELLAR, 777 N. Vermont. 599715.

E. HOLLY. lot, $1750, $200 down. Large disc't for cash. 4718 Santa Monica Blvd.

$1875, LOT, Chesterfield Square near 54th. Hurry, 3982 S. VERMONT, Ver. 3236.

CITY LOTS AND LANDS—
For Sale

"VENICE MANOR."
$795 TO $1000.
WE WILL FINANCE THE ENTIRE COST OF YOUR BUNGALOW ON ANY LOT BOUGHT IN THIS TRACT.
All street work, including sewer, installed at above price.
OR
PAY $200 DOWN AND $20 PER MONTH FOR ANY RESIDENCE LOT.
Nowhere in Southern California can you find such values for your money. A few business lots on Washington and Lincoln Blvds., priced low for quick action.
Investigate today. Our salesman will convince you that our prices are too low.
"VENICE MANOR," Washington and Lincoln Blvds., Venice.
C. C. ALBRIGHT COMPANY,
501 Merchants Natl. Bank Bldg.

LOOK AND MAKE OFFER
INCOME SITE OR HOME
$10,500—ONLY—$10,500
1853 GARFIELD PL. A REAL BARGAIN. Naked lot in same block brought $8500. North of Hollywood blvd., west of Western. Has good 5-room bungalow, fireplace, garage, lots fruit. Lot 52x205. Owner, 1825 N. KINGSLEY DRIVE. Ph. 596-948 or Holly. 4406.

WESTLAKE APT. SITE SACRIFICE
$14,000, east front on Rampart Blvd. near 6th. Lot 60x140. Rampart is a 100 ft. paved st. and the most exclusive apt. district in the city. Quick action necessary. R. DIDDOCK, 411 Laughlin Bldg. 823-711.

UNRESTRICTED corner on Hoover, near Vernon. 70x162 feet. Ripe for improvement. $5000 will handle.
WYMAN & SAVAGE,
Real Estate, Investments, Exchanges.
567459. 333 S. Western ave.

LOTS OF LOTS, $1000 UP.
Some of the best lots in L. A. near the BIG STATE UNIVERSITY, 50x150, some larger improved; terms 1-3 down, balance 3 years. CARL COFFMAN REALTY CO., 4400 Melrose ave., corner Kenmore. 569832.

FIGUEROA lot, downtown, cheap for quick sale; suitable for hotel; will finance, furnish plans, build and secure a tenant. E. C. WISEMAN, 313 S. FIGUEROA. 823082. See MR. NEEDHAM.

SEE ROBB COMBS for plans and specifications. 4583 MELROSE. Phone 598507.

2 WESTLAKE lots, 50x125, $4000 each. Bowker & Pecker, 6th & Rampart. 558010.

CHOICE Los Feliz foothill lot. Call WIL. 1152. Lot owner.

1 UNRESTRICTED CITY LOT.
CALL OWNER. HOLLY 356.

BY OWNER—Lot in Inglewood Cem., cheap. Address S, box 224, TIMES OFFICE.

FINE lot on Fremont ave., S. Pasadena, 60x165. Ph. owner, 351508.

APARTMENT, FLAT PTY.—
For Sale and Exchange

ONE of the choicest flats in Los Angeles. Inc. $9840 year. Must be sold. See MR. HUGHES, 52627. Washington Bldg.

BUSINESS PROPERTY—
For Sale

CHOICE INTERSECTION CORNER.
102X141.
PICO & VERMONT.
Improved with income. $35,000 will handle this; nothing more for two years—and the income will more than carry the balance. This property is at present greatly underpriced and has one of the best futures of any property in Los Angeles. See us at once.
BABCOCK INVESTMENT COMPANY,
EXCLUSIVE AGENTS,
Pico & Vermont. West 1522.

EXCLUSIVE HOTEL or APARTMENT SITE.
320 ft. front. 180 ft. deep. Highly improved. Center of Hollywood, north of Boulevard. The finest and most beautiful piece of property in Hollywood. For sale or lease for long terms. Details by appointment only.
W. A. HEITMAN CO.,
Owner's Representative,
W. P. RICE,
Merritt Bldg., Pico 1156. 8th & Bdwy.

FOR SALE—Hotel, located in heart of business district, 2 ground-floor stores; new Otis elevator, sprinkler system, fire escapes, all assessments paid; completely furnished. 100% rented. $60,000 will handle; returning 20% net on amount required; within a year will increase to 25% or more. This property greatly underpriced on account of partnership dissolution. No trade. Ask for Mr. Bryan.
ARTHUR E. McDEVITT,
REALTOR.
731 H. W. Hellman Bldg.
823804. Phones. 12776.

VERMONT AVE. LOTS.
NEAR SANTA BARBARA. 40X118. $8500.
NEAR VERNON AVE. 50X135. $9650.
NEAR 60TH ST. 40X120. $5500.
LEMING & NORRIS,
N.E. CORNER OF SANTA BARBARA & VERMONT.

DO YOU EVER SPECULATE?
WESTERN AVE. FRONTAGE.
AT ONLY $275 A FRONT FOOT.
Offers to either the speculator or investor an opportunity that is seldom equaled. Can you afford to pass up this chance to buy WESTERN AVE. FRONTAGE at a price that is from $25 to $115 a foot cheaper than frontage in this vicinity?
ACT QUICK. See
STANLEY R. MOSS,
1638 N. Western ave. Holly 6354.

TENTH STREET.
128-Foot corner, only
$19,500. Think of it!
Will double in a short time.
Opening now assured.
Consult C. A. PETERSON,
10th at Vermont.

WESTERN AVE. CORNER.
LOT 85x100.
NEW 4-STORE BRICK BLDG.
OWNER OFFERS FOR IMMEDIATE SALE AT $55,000. THIS IS A GUILT-EDGE INVESTMENT SHOWING A LARGE RETURN AND THE PROPERTY IS INCREASING IN VALUE DAILY.
OPPORTUNITY UNLIMITED.
429 N. WESTERN AVE. HOLLY 5180.

99-YEAR LEASE.
HOLLYWOOD BLVD. BLOCK.
271x155 with 2 corners. $1000 per mo. for 99 years; no revaluation or advance in yearly rental. Best bet for speculation in the city. Mr. Digby.
A. B. STRODE CO.,
4705 Hollywood blvd. 596934; 594473.

BLVD. BUS. FRONTAGE.
can sell a choice frontage on Los Feliz blvd., between Griffith Park and Glendale at $25 per front foot under value. This is only good for 3 days, about 1-3 cash, bal. easy. MICHAEL, 3049 LOS FELIZ BLVD., cor. Brunswick. Home Ph. Glendale 661-W.

HIGH-class level Sunset Blvd. frontage, only $175 per front foot, in center of one of the most rapidly growing districts in Hollywood.
Other Sunset frontage only $120 per front foot. See us before this is gone.
WRIGHT & HOGAN, INC., 1666 N. Vermont. 597923. 88406.

$33,000 2-story business block. Income Cash. Facing 3 streets. 5 large $11,370 stores, 14 apts. Dr. office, 2 year. bungalows, 5 garages, etc. Bal. T. D.'s. A real buy. Call 4710 S. VERMONT. Phone 26195. Evening Ver. 652 or 3381.

148x177 FEET,
and good 6-room bungalow, a beautiful site for stores; court, or both; located on heavily traveled boulevard in Hollywood; a chance to double your money in a short time. Very reasonable terms. PHONE 57665.

FOR SALE—BY OWNER.
SNAP FOR BUSINESS. 44x144 TO ALLEY. CENTRAL NEAR ADAMS; WORTH $150 FRONT FOOT. WHAT WILL YOU GIVE FOR IT? SEE OWNER, 1417 W. 56TH ST.

2 FINE corners adjoining Union yards and central manufacturing district. Good for grocery, market or other stores, filling station or garage. Center of growing residence and industrial section. 523 TITLE INSURANCE BLDG. 824848.

FOR SALE—65 ft. frontage on Central ave. between 5th and 9th. $300 front foot at about half the price others ask. Must be sold to settle estate, come let me show you. Call 65925.
CHANDLER. 402 Central Bldg.

FOR store Leases, Ground Leases and Good Buys of Business property, see the Business Properties Department,
SUNDAY, MERRICK & RUDDICK, INC.
403 S. Hill st.

FIGUEROA BUSINESS FRONTAGE
82x214, unrestricted, 425 ft. north of Manchester. This will double within next year. Price for quick sale $8150. Convenient terms. Phone 291-732.

HIGH GRADE REALTY INVESTMENT—
CALL 827 STORY BLDG.

N.W. COR. Union and Girard. 150x125. $21,500—$7500 cash. OWNER, 70527.

BUSINESS PROPERTY—
For Sale

WESTERN AVE. BUSINESS.
40x175, alley. Near Santa Monica Blvd. $550 front ft. OWNER, 74447.

INDUSTRIAL PROPERTY—
For Sale and Exchange

BARGAIN.
LOCATION—
Near Main and Sotelle. Lying between and facing three streets.
SIZE—
59,356 square feet.
PRICE—
$55,000.
TERMS—
Half cash, balance terms.
Will show 10% on present selling price.
See G. V. Handy or S. Cravello,
Exclusive Agents.
W. M. GARLAND & COMPANY,
740 S. SPRING ST.
Main 560. 16569.

$5000 & QUICK ACTION
will get a BARGAIN—Close in BUSINESS or INDUSTRIAL property now has income from rental of good 10-room house.
SPEAK UP—OWNER NEEDS CASH.
See J. E. MEAD, with MORRIS & SELTEN,
Exclusive Agents,
215 Loew's State Bldg. 7th and Broadway.
63061. 63062.

INDUSTRIAL SITE ON SAN FERNANDO ROAD.
467-ft. frontage San Fernando Rd.; running back 166 ft. to Southern Pacific right of way. This fine tract of land is near new Southern Pacific Shops, newly electrified railroad of old Union Pacific line to Glendale. This land is priced 'way under value for quick sale. Must be sold within next 10 days. For appointment, 763388. MINNICH, COMPTON & GOULD. 3067 W. Pico st.

NORTH SPRING ST. INDUSTRIAL DISTRICT—$10,000, 59½x225. Income now on rear end lot, $110 month. Spring st. frontage, ripe for improvements. Will show big income.

40,000 square ft. whole or part, 60c to 75c per square ft.

50x150 corner. Deal for light manufacturing business. 75c per foot. BAIERSKI, 1104 Citz. Nat'l Bank Bldg.

FOR SALE—
TEN-ACRE INDUSTRIAL SITE.
On Santa Fe. New district near Downey Road and 26th Street. Terms. Just a few days. Act quickly. Bargain.
"Let's Talk It Over."
R. C. MITCHELL COMPANY.
Ask for Mr. Wilson when you phone 60817, Suite 618 Van Nuys Bldg.

FOR SALE—55,000 square feet city industrial land, Salt Lake spur. Sewers, etc. 36,000 sq. ft. covered with one-story building in excellent condition. Can be purchased for $20,000 under value for quick sale. BRIDGES, 821-166.

INDUSTRIAL SNAP.
90,000 sq. feet. R.R. frontage. 10 minutes to 1st and Broadway. Get particulars.
AYERS & VINEY,
108 So. Vermont. Phone Wash. 199.

FOR SALE— BARGAIN.
BEST INDUSTRIAL BUY IN THE CITY.
Warehouse, 7000 sq. ft., with spur track, close in.
J. W. LEWIS CO.,
518 Security Bldg. Pico 6165.
Branch Office, 322 S. San Pedro St.

6 ACRES across the street of central manufacturing district, fastest growing industrial section in Los Angeles. Salt Lake and Union Pacific R. R. Natural gas, cheap power, oil, unlimited water supply. $25,000; terms. PICO 7376. Mr. Gabriel.

FOR SALE—BY OWNER, CORNER, INDUSTRIAL CORNER, 65.6x135 TO 15-FT. ALLEY, NR. ADAMS AND SAN PEDRO ST. BEST OFFER GETS IT. SEE OWNER, 1417 W. 56TH ST.

1 ACRE facing Long Beach Blvd., south of Huntington Park; good for lumber yard or any kind of business but no place for bootleggers. Will take auto part payment. PORTER 796-181.

WAREHOUSE or Factory site, 65-ft. front. North Avenue 22, 157 ft. on Humboldt st. facing Union Pacific R. R. $6000, terms. JOHN SAWYER, Lin. 3612.

FOR SALE—OR LEASE—All kinds of factory and business sites with trackage. BRADSTREET MILLER, 5850 Santa Fe ave. South 7827-J.

MANUFACTURING lot 75x150, 1 block of Slauson, near San Pedro highway. $2500 cash. 52707.

FOR SALE—80x140 ft., choice location. Newton st., close to Alameda, $1 per sq. foot. OWNER, Phone 21168.

FOR SALE OR LEASE, 200 x 142½. 2 ALLEYS. $12,000. TERMS. OWNER. 25252.

709 MERCHANT ST., 36x102, $8500. Nr. 7th and Central. RANSOM, South 6075.

FOR SALE—3 small industrial sites, reasonable price. 1856 E. VERNON AVE.

INCOME PROPERTY—
For Sale

OH, WHAT A SNAP!
$6000 INCOME
ON A 6-UNIT COURT.
LOOK AT THIS!
1 double and 1 single Bungalow on large lot.
Income $3840 or 16 per cent on your investment.
"ST" REALTY & CONST. CO.
5010 Santa Monica Blvd. 594403.

4-5-ROOM FLAT BLDG.
ONLY $23,500.
ON SANTA BARBARA AVE.
New stucco, tile bath, finest of plumbing, automatic gas radiators and water heaters, half-inch hardwood floors, Batchelder tile mantels. Lot 50x157. Only 2 blocks from Vermont Ave. Income $3120 per year and could be easily increased. For terms, see
LEMING & NORRIS,
N.E. corner Santa Barbara & Vermont Ave

ARE YOU looking for bargain? new court 8 units, showing over 30% net. Never vacant since completed. Located in best rental district and ½ blk. from good car service stores and theater. Owner will sacrifice, pushed for money. Think of this permanent income $5760 year. Price $15000 cash and mortgage $15,000. Act at once. Will not last long. Call 4427 S. WESTERN AVE.

BY OWNER & BUILDER.
Beautiful new 4-flat of 5 large rooms, tile baths, showers, large lot, 4 garages, 3 leases, 2 car lines. Best of location. Also new bungalow court of 8 units, tile baths and showers. 8 garages. Lot 100x211. Location 1 block N. Santa Monica Blvd. and 3 blocks west Vermont ave. 1151¼ N. EDGEMONT BLVD.

4-FAMILY FLAT,
WILSHIRE DISTRICT.
2 four and 2 five-room flats. New, modern building, with all built-in features. On high ground commanding wonderful view. Income $3720 per year. Price $24,000. Terms.
OPPORTUNITY UNLIMITED,
429 N. WESTERN AVE. HOLLY 5180.

FURNISHED DOUBLE.
On corner lot, 1 blk. to Manual Arts. 4 rooms each side, completely furnished in mahogany, upholstered and ivory, hdw. firs., gas radiators; exceptionally well built. Only $10,300. For further information and terms, see WHITE & SWANZEY, 1146 W. Santa Barbara.

A BIG SACRIFICE—
4-family flat all modern, 6 built-in beds, 6 stationary tubs, all built-in features. Double house in rear. Large lot, alley in rear. Price $12,500. Terms. Half cash, good income property. Apply A. OWINGS, 2624 San Pedro st.

A LARGE corner lot, also a 2-sty. brick business block on Western Ave., between 2nd and Wilshire. Is a good investment RIGHT NOW. See MR. WRIGHT, with J. B. ALTHOUSE CO., 315 S. Western Ave. Wil. 4473. Res. 568538.

STUCCO DOUBLE—
4 rms. each side, hdw. throughout. Mod. to the minute, ½ blk. to 54th st. car line. Close to schools, stores, etc. $8500. Just completed. E. Z. terms. SPALDING, 5757 S. Western. Ver 9850.

BUILD YOUR OWN INCOME PROPERTY
SAVE SPECULATOR'S PROFIT.
You furnish the lot or money for lot, we lend 100 per cent to build double bungalow or court unit, on terms less than rent. Address G, box 290, TIMES OFFICE.

8-ROOM bungalow, 4 bedrooms, East front, corner 50x120 with key lot 50x100, one block from Hollywood and yellow car lines, $11,500. With furniture $12,000. 1327 NORTH VIRGIL AVE. Phone 595-548. Owner on premises.

HIGH income-bearing property in heart of Hollywood. Appraised value $35,000 sell. Price $27,500. See owner, 1810 CHEROKEE AVE. 577890.

DOUBLE BUNGALOW BARGAIN. $3000 cash. Pr. $9500. NEW SPANISH STUCCO, COR. LOT. OWNER, 597923 or 598496. NEAR SUNSET BLVD. & HILLHURST.

DOUBLE BUNGALOWS, $8000, $12,500, $16,000, $20,000. Hollyway; good terms. PHONE 643-11.

NEWLY furn. apt.-house, lot and furniture, west side, $50,000, good income. Address V, box 570, TIMES BRANCH.

INCOME PROPERTY—
For Sale

$13,750—
DOUBLE STUCCO BUNGALOW.
This is a real snap. Well located in North Wilshire district and near a main carline. Has 5 rms. each side, tile baths, breakfast nooks, fireplaces and many other attractive features. THIS MUST AND WILL BE SOLD IMMEDIATELY.

BEAUTIFUL CORNER FLAT BLDG.
REALLY A WONDERFUL BUY.
$30,000—
Located on large corner lot 74x178. Both streets paved; one street is one of L. A.'s best business streets. 4 apts. of 5 rms. each, with tile baths. This will not last for it is the exception.

$50,000—
NEW 4-FAMILY FLAT BLDG.
This is unquestionably the most attractive flat bldg. in the city. It is excellently located on a high and sightly lot of 75-ft. frontage. There are 4 apts., 3 6-rooms and 1 7-rms. All finished in mahogany and oil on canvas. 2 tile baths to each flat. Basement with gas furnaces, 5 garages. Extra good income. $20,000 cash handles. This property will stand the closest and most minute inspection. Shown by appointment only.
See MR. BOSWELL, with
THE FRANK MELINE CO.
3701 Wilshire Blvd. Wil 1464.

STUCCO DUPLEX
MUST SELL
New, cream-colored stucco, with tile trim; exceptional floor plan, with six wonderful rooms and tile bath in each flat. Breakfast room a dream.
High ground, wonderful view, fine neighborhood, close to red and yellow cars. ½ block from main artery. Income $2700.
LOT 60x140.
Lawn, large rose garden, double garage. With ground value at better than $100 per foot (and rapidly advancing) the price of $19,000 is actually below replacement value. $10,000 will handle. MR. KROHN or MR. GRAM, excl. agts.
KELLS & GRANT
Wils. 165 Wilshire at Western 569-606

BROKERS AND INVESTORS—
DEAL WITH OWNER AND BUILDER.
WILL SELL ON VERY EASY TERMS OR EXCHANGE 3 NEW APARTMENT BLDGS. NEAR WESTLAKE PARK.
66 rooms with NEW FURNITURE, 30 apts., all outside tile baths and kitchens, income about $3000 per month.
49 rooms leased 10 years at $7776 per year. 24 apts. all outside tile baths and kitchens on Rampart near 6th st.
"WILL CONSIDER OFFER."
O. A. BROWN & CO.
315-38 Security Bldg. 15273.

WORTHWHILE—
West Hollywood, 3-family Spanish bungalow; 60-ft. frontage on corner, 2 blocks to cars, store, library, etc. Exceptional arrangements and very attractive. 2 apts. furnished, splendid income with increasing value. Ask for MRS. HENSCHEN, with
A. A. POINTER,
8307 Santa Monica Blvd.
570-618.

THIS ad is intended for SHREWD, INTELLIGENT investors. I have a few pieces of income property at the right prices. They are parcels that will not show ARTIFICIALLY INFLATED PRICES and RIDICULOUSLY HIGH RETURNS on your money, but still have the cream on them which is waiting to be skimmed. For appointment call
LEON SHEVITZ,
Pico 4622.
302 Lane Mortgage Bldg.

FOUR-FAMILY FLAT, Wilshire Dist., new. Best construction. Tile baths. Kitchens with unusual cupboard room. Bkfst. nooks, linen closets. Four garages; mtg. $9000, 5 yrs., 6½%. $6000 cash. Price $23,500.
Mrs. Smythe, Holly. 3917.
SUNDAY, MERRICK & RUDDICK, INC.
601 N. Western ave.

BUNGALOW TERRACE SITE—
FACING BEAUTIFUL ECHO PARK. TWO BRAND NEW UNITS, ONE FURNISHED, AMPLE ROOM FOR 8 MORE UNITS, HIGH AND SIGHTLY, VIEW OF MOUNTAINS AND OCEAN. PRICE $10,000. $2500 WILL HANDLE. SHOWS 40% ON PRESENT IMPROVEMENT. CHOICE OF FIVE LINES TO HEART OF CITY, TWELVE MINUTES' RIDE. 700 ECHO PARK AVE. OWNER.

$10,500—INCOME $120
4-room double bungalow, stucco, corner lot. Worth $12,000. Near Santa Monica and Gower. This is a real value. Phone M. A. Henry, Holly. 3917.
SUNDAY, MERRICK & RUDDICK, INC.
601 N. Western ave.

S. HARVARD corner, near Fifth, having thereon a 4-family flat, best stucco construction; Spanish tile roof; mahogany trim; 3 units, containing 6 rooms and one of 7 rooms; each having 2 baths; unit heating system; income approximately $7000 per annum. Price for quick sale at $47,500. TOM WEAVER, 515 S. Western. 568553.

NEW stucco double, large rooms, well built, tile mantels, drainboards, baths, best hardwood floors, garages; large lot. Income $130 month. Well located on wide paved street in Hollywood; $12,500, terms. Must see to appreciate. OWNER, 593116.

NR. SUNSET & ANGELES TEMPLE.
5-unit court, honest sacrifice, cor. lot on 140-ft. blvd. Buildings cost $12,000, lot worth $7000. New, modern, beveled mirrors, tiled sink and drain, nook, built-in features. $16,500. $10,000 cash. 2205 SUNSET BLVD. Phone WASH. 60.

5-UNIT court, new and modern, furnace. Income $4320 per year. 4 garages. This is a snap at $24,000. $12,000 cash. Near Santa Barbara and Manual Arts High School. All rented. THOMPSON, 3878 S. Western. Phone 760858. Evenings 79560.

INCOME $5130, CASH $20,000.
VERMONT AVE STORES.
A new brick building, stores and apartments on Vermont, south of Vernon is now offered at an attractive price, balance 7%. For inspection call E. RICH, 209987. Evenings, 79892.

BRICK apartment building on good corner in growing Seventh street district, city center, comp. furn. Clear and not leased. Shows handsome return on invest. $50,000 cash will handle, long time on bal. MR. PREMO, 915 S. Figueroa.

FOR SALE—Or exchange for business property, fine double bungalow, paying 10 per cent on $15,000, leased. Large lot, in restricted district, near Manual Arts. Will assume or pay cash difference. SINCLAIR, owner, 123 South Broadway. 11158.

$6500 DOWN, corner grocery, 4-rm. house, dble. bungalow, big inc. All goes $14,000. 3 stores brick front, 2 flats above, inc. $220 mo. 57x130 ft. lot. on Moneta av. $26,500, down $9500. GRAHAM, 915 S. Figueroa. WEST 611.

$21,000 FLAT BARGAIN.
New, 4-family, 4 rooms, 4 garages. Income $200 per month, near Santa Monica Blvd. and Vermont Ave.
AYERS & VINEY
108 So. Vermont Ave. Phone Wash. 199.

BARGAIN—2-story apt. and double cottage, all newly furnished. Income $500 per month. 50 ft. lot. Close in. Only a few blocks from Fifth and Main, east side. Phone evenings for appointment. No agents. VERMONT 1898.

INCOME, SOLANO AVE.
Double bungalow, 4 rooms each side, furnished, and 6-room house in rear, rental value $130 per month. Price $7500. $3000 down. MARTIN-CLARK REALTY CO., 2826 N. Broadway. Phone Lin. 2645.

WILSHIRE 4-FLAT BEAU. FURNISHED Inc. $5880, cash $16,000, bal. low terms. Total reduced priced $33,500. Located between 7th and 6th st. 2 blocks from Westlake Park. Shown only by appt. to buyers. W. J. SULLIVAN, 558819

FOR SALE—By owner, close in 8 rooms, 2 apts., large grounds for camp, ideal for chickens, near school and 6c car line. Only $6000. Owner going east. Phone WILSHIRE 6797.

4-FAMILY FLAT BLDG.—
4 4-rm. modern WS. Income $160 mo. Price $14,000. Part cash. Bargain. C. A. INV. CO. 208 W. 2nd st.

FOR SALE—Finest flat building, just completed, Spanish type, at 2319 W. 25th st. Choicest flat of West Adams Heights. Best buy in that section. Price $24,000 net. PHONE 763-475.

BRICK APT. HOUSE NEAR PICO
15 singles, 3 doubles, furnished complete, $1100 per mo. income; $63,000. $35,000 cash. 2307 W. PICO. West 673.

FOR SALE—To close estate and pay off bequest. Hollywood flat, stucco, $24,000; 3-family flat, Pico st., $14,000; Wilshire residence, $13,000. All clear. Must have ½ cash. PHONE 538651.

NEW STUCCO DOUBLE BUNGALOW. Income $150 mo. 5 rooms each side, all modern, finished in ivory and mahogany, close to Beverly Blvd. $11,500.
COOVER & LAKE, 4205 Beverly Blvd.

3 4-family flat bldgs. Lot 73x133. 3 mos. old. Income $7680 yearly. $15,000 will handle. Don't miss this. Call MRS. WENGER, 3960 S. Vermont. Ver. 5458.

TO CLOSE AN ESTATE.
13 bungalows, some furnished, corner of Richmond & Daly, nr. Mission Rd. Make cash offer to WESTON, 465 Lucas ave.

FLAT PROPERTY, close in, N.W. Rental $166 per. Always rented. Price $11,000. $4000 cash will handle. HUBBARD, 305 Citizens' Bk. Bldg. 628-93.

I HAVE 116 feet frontage by 144 feet deep to 16-ft. alley, near Grand ave. and Washington, to be sold to close estate. Address T, box 206, TIMES OFFICE.

NEW double bungalow, tile bath, 10 rooms, under $10,000. Think of it! 5724 S. MANHATTAN PLACE. Holly 6779.

TWO flats, 2 garages, cor. west side, income $1480 yearly. Lahanier, with HAMELL CO., 917 W. 6th. Pico 324.

INCOME $18,000; fine corner apt. bldg., 25 apts. In center of Pasadena. Only $35,000 cash. 851143. Cala. 619.

INCOME PROPERTY—
For Sale

INCOME $10,800 YEARLY—30% NET.
WONDERFUL BUNGALOW COURT.
One of the finest built courts in Wilshire district, consisting of 10 units, 5 extra large rooms and bath in two and 4 large rooms and bath in 8 of these bungalows, every high class built-in feature. Gas radiators for heat, automatic water heaters, in fact, everything to make up a modern court. 10 large garages. A wonderful lot 100x271, with worlds of flowers and shrubbery, automatic sprinkling system and remember 5 of these bungalows are beautifully and artistically furnished with new furnishings. Price for one week $55,000, with $25,000 cash. This income will pay you 30 per cent net on cash invested. Better see this today.
METROPOLITAN REALTY CO.
1029 N. Western ave. Holly 3147.

WILL TAKE SOME TRADE
Beautiful New Duplex
Location Ideal
West Side
7 rooms, upper floor
6 rooms lower floor
Leased at $210 per mo.
This is an exceptional property. Will take in Bungalow or small Ranch Near Los Angeles. For further information see.
WANT & WAGNER
763-166
4129 W. PICO ST.
4834 W. ADAMS.

A KNOCKOUT
New 4-flat building in very best rental section, 4 rms. each; ½-in. hand-picked oak floors, tile baths and shower. In other words up to the minute in real construction. 5 garages.
FURTHERMORE, these flats are all attractively furnished with overstuffed furniture, artistic drapes, floor lamps, etc.
INCOME OVER $400 per month.
Price is only $35,000.
If you are looking for a flat buy you may stop looking if this does not suit you.
MR. BOWKER, 550 S. Rampart, 558010.

DUPLEX BUNGALOW COURT.
NORTH OF HOLLYWOOD BLVD.
JUST FINISHED.
Nine 5-room units, 5 units furnished with high-grade furniture. Gross yearly income $11,700. Will show 31% on cash required. One of the best residential sections of Hollywood. Construction of the best. $65,000, $35,000 cash. Call Mr. Crosby.
BURTON & CO.,
Western Ave. at 10th St.
76[illegible]951.

A REAL BUY.
3-STORY BRICK APARTMENT.
$78,000—$40,000 CASH.
All completely furnished and located on main business street, 5 minutes from center of town, 61 large rooms. Have standing offer of secured lease which NETS $9191 per year on 5 or 10-year lease. Lot alone worth $20,000.
Think of it. This NETS you 11½% on purchase price on secured lease and of course much more if you operate it yourself. MR. BOWKER, 550 S. Rampart Blvd. Phone 558010.

4-FAMILY FLAT OF 5 ROOMS
$27,500.
INCOME $3840 PER YEAR.
New stucco. Tile bath, tile sink, modern up to the minute. Large closets. Lot 60x150. Near Pico, just west of Western. The builder says he cannot duplicate this flat for the price owing to advance in materials and lots. An investigation will prove it. Mr. Taylor.
BURTON & CO.
Western ave. at 10th st.
766-951.

FOR SALE—
We are in a position to sell you Income Property as follows:
10-unit court; income $7200; $6000 down.
12-unit court; income $9700; $7000 down. Income better than 20 and 25 per cent on price asked.
MALCOLM SMITH,
514 Douglas Bldg. Pico 6942.

HOLLYWOOD DUPLEX—Just of Franklin. Ideal location. Each side with 6 rooms, 3 sleeping rooms upstairs. Nearly new. Stucco, hdw. floors. Income $170 mo. Price, including furniture both sides, $14,500, terms. Hurry. M. S. GREENWALD.
Holly 3917. Evenings Holly. 5861.
SUNDAY, MERRICK & RUDDICK, INC.
601 N. Western ave.

INCOME BARGAIN
On Orange st., close in, 2-story furnished house, now bringing in about $300 per mo. Could easily be made to show much larger income. Ideally located for apartments. Owner has been called away, therefore this sacrifice. Price $18,000, terms. See MR. RIGGINS.
THE FRANK MELINE CO.
Sun Bldg., 706 S. Hill. Phone 606-85.

2 OF THE MOST artistic double bungalows in W. Adams. Fine residential district, 2 short blks. to car. Just completed, only $5000 cash to handle. A big interest on investment. Tiffany decorated, 1-4 sawed oak floors, tile bath and sinks. Most beautiful in every detail. See owner on premises. 3936 to 3940 W. 25TH ST. All day Sunday, owner's address 3907 W. 28TH ST. Phone 760-220.

WONDERFUL COURT IN HOLLYWOOD
Income pays 32% on cash invested. Wide space bet. houses. 5 two-story units, 5 large rooms each, 6 apts. are beautifully furnished. Income $11,700 per year. MR. WRIGHT, with J. B. ALTHOUSE CO., 315 S. Western ave. Wil. 4473. Res. 568538.

FOR SALE—$52,500, WILSHIRE COURT. WILL CONSIDER LOCAL RESIDENCE TO $12,500.
12-unit, furnished, nearly new stucco bungalow court, located on a corner, close to Westlake and Lafayette Parks. Income $8500 a year. Over a thousand. Mortgage $24,000, 7%. For further particulars phone OWNER, 63565. Evenings 554859.

JUST completing 6-unit stucco court with ½-in. No. 1 oak floors, beautiful buffet, and lots of cupboards; in fact, the last word in a modern court. Will pay 15% on money invested. Income $560 per month; might consider some trade. Located at 2790 West 15th st., between Ardmore and Harvard. Price $54,000. Mtg. $15,000. A. B. JONES, 432 Security Bldg. 61756.

$30,000, $10 CASH OR EXCHANGE
AS FIRST PAYMENT. APARTMENT HOUSE, BUILDING, GROUND AND FURNITURE. INCOME $6000 YEAR. WEST 4907.

BY owner. I have a very fine, large, new plaster duplex, on a large lot on Oxford ave., Wilshire dist., 6 very large rms. each, 3 fine bedrms., tiled baths, large living and dining room, breakfast nook. This is not any ordinary duplex built for sale. I built it myself. Income $270 mo. To inspect phone MR. FITTS. 596683 or Wil. 4475.

6-UNIT COURT, ALL FURNISHED, ALL RENTED, ALL THE TIME. NEAR SUNSET AND YELLOW CAR. INCOME $5040 YR. PRICE $27,500. CASH, $12,000. EVE. PHONE 5-3130. DORRIS-HANNAN CO.,
5426 Santa Monica Blvd. Holly 3230.

STUCCO DOUBLE BUNGALOW,
WEST HOLLYWOOD. New, beautifully finished. 4 rms. side, extra large. Bkfst.-rm., all tile bath and shower. Radiators each room. $15,000, only $600 down. Income $130 mo. Rm. 1061 CITIZENS' BANK BLDG. Phone 712-98.

WESTLAKE BARGAIN—
Modern 13 rooms, 4 baths, 8 lavatories, hardwood floors throughout. Leased $200 per month. Lot 50x183. Front building arranged for 1 unit of court, room for 2 more. 12-r. bldg. on lot. Call 445 SO. UNION AVE.

ONLY $15,000.
11-RM. DUPLEX, one block north of West 6th st. Lot alone worth price asked. For this and other income property,
Call MR. BUCKHAM, 582691,
W. H. LYNCH CO., 1203 W. 6TH ST.

BARGAIN—West Adams district, 8-room residence, completely furn., 60x130 to 20 ft. alley, 2 garages. Income $185. Best location for bungalow court. Price $16,000, $8000 down. Call 30577.

FOR SALE—Brand-new apt.-house, 119 S. Hazel. For price and terms, see G. CAVAGLIERI owner, at 129 S. Vermont, or call Wil. 8164.

TWO flats, inc. $1080, on cor., nr. JEFFERSON & VERMONT. $750 CASH, bal. monthly. LAHANIER, with HAMELL CO., 917 W. 6TH. PICO 324.

A WILSHIRE corner flat, 4-family, 5 rooms each, income $4080 annually, price $33,500; a snap. TOM WEAVER, 515 S. WESTERN. 568553.

SEVERAL 4-FAMILY FLATS BARGAINS ON EXCEPTIONALLY EASY TERMS. H. E. SMITH, BARGAIN SPECIALIST, 1433 S. CATALINA ST. 767960.

95x135 ft. improved with a 5-room house, 2 4-room bungalows, garages, room for duplex. $2600 required. Finest location. 4412 FINLEY AVE.

EXCHANGE for local or Eastern, 80-a. vineyard near Delano. $40,000. Mortgage $13,000. 6%.
GREENE, 319½ S. HILL.

BUSINESS corner, $15,000, good income. Make me offer. Selling account sickness. Good place for furniture or hardware store. Might make terms. Phone 554897.

NEW stucco 4-family flat, built by owner, near S.B.U.C. Bargain. $20,000. Part cash. 929 N. VIRGIL.

MY own home flat and a neighbor's, each 5 rooms, 4 family, new and leased, $320 & $440 mo. BLACKMER, 1116 4th ave.

FOR SALE—Double four rooms, East side. Corner, beautiful mountain view. Income $110 a month. OWNER. Phone 437333.

NEW 4-5-R. stucco flat. Price $21,500; income $2600. Address P. O. BOX 614, Station C, City.

NEW 11-unit bungalow court, 3 and 4 rooms each. Lot 50x135. Inc. $265 mo. Price $7500. 2431 E. 53. 824551. 65565.

INCOME PROPERTY—For Sale

COLONIAL DUPLEX.
$55,000.

Between 3rd & 4th, east of Western. 6 large rooms, 3 bedrooms each with private bath; hardwood floors and 2-unit gas furnace for each apartment; All-tile roof. 3 garages. Let 75x150. Surrounded by beautiful Wilshire Homes. This building is so designed as to give the appearance of an elegant home. One-half is rented for $175 per month. Why not live in a fine home and still have income from the other half? $15,000 will handle. Owner all packed, ready to leave, and must sell at once. Mr. Taylor, evenings 504341.

BURTON & CO.
Western Ave. at 10th St.
760931

11-UNIT STUCCO COURT
COMPLETELY & BEAUTIFULLY FURNISHED
ANNUAL INCOME $12,840

Near 10th and Western. All 4-room units. Strictly modern. Corner lot 145x135. 10 garages. Price complete $75,000. Terms.

See Mr. Canterbury, 821-106, SUNDAY, MERRICK & RUDDICK, INC. 403 S. Hill st.

16-UNIT SPANISH STUCCO FLAT
INCOME $10,000

Westmoreland district, corner 12th st. and Eldeo ave. Just completed and all occupied. Lot 100x150. Eight and two 3-room apartments. Combining. Bring house and dining room. Walls Tuffy finished. Bathroom with roller beds. Ranges, tile baths and sinks. Entrance from beautiful court. A bargain, $75,000; $25,000 will handle. Apply 2215 W. 12TH ST., Apt. 1, or 1756 S. Bronson, 2nd floor. Owner.

APARTMENT SITE 160 HILL

NEAR FIRST AND CATALINA. BEAUTIFUL NEW STUCCO FLAT.

Tiled roof; 8 apts., 5 rms. each; 1 apt. of 6 rms., all large; tiled bath, hardwood floors. This flat just leased to return 10% income $5 per cent NET on money required to handle. Cheapest and best buy in Wilshire district. $11,000 required. Terms. BRADSHAW, with R. H. ALTHOUSE CO., 315 S. Western, Wi. 4478; residence, 54609.

$5500 DOWN
NEW STUCCO DOUBLE BUNGALOW
WITH TILE TRIM

5 rooms each and sleeping porch; tile bath and tile sink and every modern convenience. Fine level lot 50x145, with a double garage. Half block from Santa Monica Blvd. Price $12,000. Call MR. TARBELL.

KELLS & GRANT,
Wilshire at Western.
Wils. 360 Res. 560-606. Exp. Wils. 5874.

$6000 CASH—$24,500—$8000 CASH.

BALANCE VERY EASY TERMS.
BEAUTIFUL 4-FAMILY FLAT.

Size 50x150.

All rooms are large and heated. Bungalow tile mantels. Mahogany trim. Tiled bath and kitchen. Large breakfast room. THIS IS OWN OR OUTS ENAPA. Call MR. KRAFTURN, or MR. WRIGHT, with J. L. SLOCUMB CO., 813 S. Western Ave. Wil. 4478.

$14,500
DOUBLE FLAT
ONE 4-ROOM AND OWN 5-ROOM, FURNISHED. FINE LARGE CORNER 80x140. DOUBLE GARAGE. ROOM FOR AN OTHER BUILDING. PRICE $14,500.
CONWAY & GLEASNER.
1032 CITIZENS' NAT. BANK BLDG.

$2,000 for sale, furnished or unfurnished, lot 50x150. 10-room, 2 baths, hardwood floors, cement basement, modern conveniences. Gas for 3 cars. Chicken yard and house. Suited for auto camp or tourist home. Only 2 blocks from the Los Angeles car line. Call at 1053 E. Washington and Valencia. $17,000. $12,000 worth beautiful property. Owner leaving city. Address 1 box 2064, TIMES OFFICE.

DIRT cheap, 20-rm. flat, stucco, $18,500; $6000 cash. STEINBERG, 71062.

HOLLYWOOD, 3 units, inc. $105, mo. $14,000; $6000 down. HOLLY 9646.

HOLLYWOOD, 3 flats, inc. $75, $14,000; $3500 down. HOLLY 9646.

$5000 WILL handle new 4-family flat bldg. Pasadena Ave. Phone GARVANZA 8127.

HIGH GROUND REALTY INVESTMENT—CALL 827 STORY BLDG.

FOR SALE—8-flat house, clear, $8500. 1426 E. 18TH ST., near Hoover.

FOR SALE $14,000; INCOME $2640. New 4 5-a. flat. 560-565.

SUBURBAN PROPERTY—For Sale

FOR SALE—

WESTERN AVE. FRONTAGE.

1320 FEET.

80 ACRES IN THE PIECE.
SPECIAL FOR SUBDIVISION No. 2 PIECE FOR OIL LAND BETWEEN CITY AND HARBOR.

ALL OIL RIGHTS GO WITH THIS LAND.

BIG MONEY IN THE PIECE IF SUBDIVIDED.

PRICE $2000 PER ACRE.

CONWAY & GLEASNER.
1032 CITIZENS' NAT. BANK BLDG.

FOR SALE—

POULTRY RANCHES
WHY PAY $2750 WILL DO!

With this amount of cash you can make a big payment on an acre. Build a cozy 4-room bungalow, a chicken house, planting on the acre, gas and elec. and plant a beautiful orchard. You can also build a 500-unit poultry plant and equip same with 500 laying young hens. This nonsense will produce gross monthly income will yield $1000 per year income; we can prove it.

Our tract is in the Arcadia Dist. where we have resided for the past 18 yrs., specializing in small acreage poultry gardening and chicken raising. Let us show you. We are owners.

SCHWARZKOPF & CO.
224 W. Story Bldg.
Member L. A. Realty Board. 64693.

EXCLUSIVE FLINTRIDGE.

An extraordinary bungalow. 8 sunny bedrooms, tiled baths and showers; large living-room with cathedral window and beam ceiling; bright, attractive kitchen, and breakfast room; tile entrance ground. In the most exclusive part of Flintridge. Lot 100x200, with acre fullbearing tabor grapes all varieties; also cherry and apricot orchard; beautiful oak grove with stream. All this located in the peaceful valley in California, matchless healthful climate, thirty-five minutes from center of Los Angeles. $18,500, terms can be made to responsible party. Mr. BANKS, 1032 Citizens' Nat. Bank Bldg.

FOR SALE—Beautiful new (3) room bungalow with all built-in features, hardwood floors in living and dining rooms. Bathroom in kitchen, all electric fixtures; garage, sidewalks, complete and ready to move in; over acre in full-bearing oranges. Gas, electricity and very cheap water. Price $7500, $2000 cash, balance like rent. Located close to Monrovia car line and Huntington Blvd. Northeast of Alhambra.

D. D. COUGHRAN,
315 Van Nuys Bldg.

LITTLE FARMS—5 and 10 acres each, all completed to sell my land, situated 40 miles E. of city, on paved highway. Best for chickens, oranges, grapes, etc. Good soil. Ideal climate. Price only $250 an acre. Including water, and oil royalty. 1 mile from P.E. station, schools, churches. Must see; will trade. Act quick. MR. KROON, 309 Maple st.

BEAUTIFUL, 1 acre corner place in Arcadia. Modern 5-rm. house, hdw. floors, all built-in fixtures, large cellar. Fine garage, chicken equip. for 400 hens. Located 2 blocks from business section. Owner wants quick sale. Priced accordingly.

KAVANAUGH REALTY CO.
223 W. F. Story Bldg.
Member L. A. Realty Board. 64080

FOR SALE—2 acres modern 4-rm. house 2 bedrooms, garage, full bearing fruit trees, excellent chicken equip. capacity 1000. Price $6000. Only 10% down that we have listed this year.

KAVANAUGH REALTY CO.
223 W. F. Story Bldg.
Member L. A. Realty Board. 64080

BEAUTIFUL and charming, level acre, Cal. residence, 9 rms., 2 acres of assorted fruit trees, flowers, on pavement, car line, fronting city center. $7,250, $500 cash. Easy terms. HENDRICKSON & CRENSHAW, Rm. 609, Wil. 4478, or res. Vi. 3928.

FOR SALE—2½ A and 10-acre tracts of rich loamy soil. Paved streets, cheap water, $1500 per acre. Easy terms. See MONTGOMERY & SON, 806 Pasadena Boul., Arcadia. Phone Arcadia 46-J.

1 ACRE in Lennox, $6000, $1500 down. 8 rooms modern bungalow, garage. Sewers, fruit trees, equipped for 500 chickens. $200 is a very good investment. 5379-J. MONETA AVE., Los Angeles.

2½ ACRES, $4000, $500 cash, balance $25 per mo., interest at 7%. 4-room house, garage, 1 A. in alfalfa, 1½ A. cultivated and ready for crops. Owner, 208 E. Cypress ave., GLENDALE. Gary 7.

NINETY-room house, bath, large lot, 105 ft. front, deep; only 40 minutes ride heart of L. A. Good investment. See HARVEY H. WOLF, Room 217, Delta Bldg., 428 S. Spring st.

SEE OUR WONDERFUL OFFERING.
SUNNY SLOPE ACRES.
Under City Lots & Lands.
STODDER & CLEMENTS.

BARGAIN, $14,000—
Beautiful home in Sierra Madre on nearly an acre of ground. See location. H. NORRIS, 904 Haas Bldg. 12075.

80 ACRES, 40 in apricots. Can save for all tomorrow. A tickup at $12,000. H. W. BLYNN, 612 Merchants Nat. Bank Bldg.

ENORMOUS PROFITS IN VINEYARDS—CALL 827 STORY BLDG.

SUBURBAN PROPERTY—For Sale

OPPORTUNITY.

Closing out eastern estate places splendid MONEY citrus grove on market for quick sale at big sacrifice.

22 acres, 1800 orange and lemon trees 6200 grapefruit, modern 5-room house located in heart of Puente district; oil rights go with land to purchaser.

$16,000 cash will handle deal; balance time.

Quick action necessary; estate must be closed by April 20.

SHERLOCK-KITTS CO.,
Representative,
704 Pacific Finance Bldg.

Phone 11937.

THIS IS A REAL BARGAIN.

FOR SALE—One acre with five-room, modern bungalow. Fruit, berries, etc. Also first-class chicken equipment for 500 hens. Located on Huntington Drive and car line. This is a real bargain. Good terms.

A. D. SMITH CO.
455 N. SAN GABRIEL BLVD.
SAN GABRIEL, CALIFORNIA.
PHONE 1010-W.

FOR SALE or trade, $25,000. Two acres on Garvey Avenue west of San Gabriel Blvd. C. P. INGRAM, RDWY. 2124. 455 Consolidated Bldg.

Bell

A1 GOOD homes, gas, electricity, fine soil, chard, cash or terms. Take car to Huntington Park, then Florence cars bus to 6321 CLARA ST. Bell.

Brentwood Park

FOR SALE—BRENTWOOD PARK.

100-foot frontage, lots in this beautiful tract, $2000 each. D. P. RICHARD, owner, 439 S. Main st. 65300.

Burbank

$475—LANGE, level city lots, with city water, gas and electricity, at Burbank, the fast growing manufacturing city. $475. Extended time terms. See it now; 827 Stim. IRVINE W. BOGGAR, 201 Security Bldg., 7th & Spring. Phone MAIN 1907.

Culver City

4-RM. house, $3750, $1000 cash, $50 mo. ½ block Culver Jct. Depot. Newly painted. Owner, 7708 Bonham st. Culver Jct.

Inglewood

EASTWOOD TERRACE

"INGLEWOOD'S HOME-LAND"

For a nominal down payment and $10 per month you can now secure a home site in the most beautiful part of Inglewood, within two blocks of Inglewood's finest residences. High, ground, marvelous view and an incomparable atmosphere of happiness and contentment.

Come out today. Take H car going south on Broadway, get off Queen and Market streets, Inglewood.

108 N. MARKET STREET
J. B. MILLAR REALTY COMPANY
H. B. Macbeth, Sales Mgr.

FOR SALE—Pleasant home, modern bungalow, 6 large rooms, breakfast room, laundry, cellar, 7 large English walnut trees, fruit, garage, chicken house, corner lot 50x132 to alley. 2 blocks car. $6250, $2250 cash, balance $45 monthly. MITCHELL & MOORE, owners, 9th Grevilles ave., Inglewood. Hawthorne, or E or car to Arbor Vitae st., office at car line.

5-ROOM modern house paved street, well located, Price $3400, $500 down, see WOOD or OVERBURG, 220 E. Regent st., Inglewood.

NEW 4-room house, modern, garage, paved street, $3400, $500 down. WOOD & OVERBURG, 220 E. Regent st., Inglewood.

Lankershim

FINE SUBURBAN HOME.

5 acres in peaches, 2 houses, one rented, equipped with 2000 chickens, garage, electric light, water, close to school; only 18 min. from Hollywood. Inc. $5040 per year. 12541 SHERMAN WAY, Lankershim.

ONE acre, alfalfa, fruit, ample water. Just off the boulevard; fine soil. Very easy payments. BARTLETT, 7430 Paramount, Lankershim, Cal. R. 2, box 2296.

Ramona Acres

RAMONA ACRES.

For rent, 5-acre ranch, 7-room modern house, 80 large walnut trees, all kinds of other fruit, immediate possession. 311 S. GARVEY AVE., second house east of San Gabriel Blvd. MRS. G. h. FOLTZ, West 6772.

San Fernando

8 ACRES on Blvd. and car line at special low price—$900 an A.

Large and small acreage for sale.
JOS. B. DALY,
Detwiler Bldg.
Phone 11400. Room 1401.

Sawtelle

4-ROOM house, gas, electricity, water, 1 acre, 2 blocks from Santa Monica & Pico Blvd. $1250 8TH ST., Sawtelle. $5000, terms.

Sherman

NEW duplex, 1 block north of Santa Monica Blvd. 3 rooms and bath, 1 side rented for $42.50. Double garage, south front. Price $4750. Terms $1000 R.&L. Install at once. Santa Monica Blvd. Sherman. Call Holly 22J-11.

South Pasadena

BEAUTIFUL 11-room modern home on South Pasadena car line. Hardwood floors and plate glass throughout. Large grounds and wonderful view. Too large for me; will sell in small home or would prefer to exchange for first payment. Owner wants to deal with owner. PHONE 52451.

Tujunga

IN the land of Beautiful Views. 2-story 8-room home, with apartments, also large store. Center of town. 137 W. MICHIGAN AVE., Tujunga. TAYLOR

Van Nuys

2½ ACRE tract. Either three year bearing walnuts or ten year old corn. Only $2750. Easy terms. LEMAY & RIO VIS. 220 Sherman Way, Van Nuys.

FOR SALE—2½ acres close to car line and blvd., no better soil in the valley. Price $900 per acre.

KUNERT & OUTLAND,
288 Sherman Way, Van Nuys, Cal.
Phone 1222-F.

FOR SALE—By owner, new bungalow, 4 room, modern, hardwood floors, cement walks, water, $3250. 5615 ORLAND ST., Van Nuys, Cal.

Willowbrook

FOR SALE—6 acres, $1500; terms: his two walls, and facing 2 streets. HARRY GRANT, Willowbrook.

BEACH PROPERTY—For Sale

Balboa

CHOICE BEACH LOTS.

At Balboa Palisades. Overlooking Bay and Ocean. State Coast Boulevard runs through subdivision. Price $1301; terms $10 per month. THE SIMS-CUEDEL CO., 626 Security Bldg., City. 825209.

Balboa

Rentals, houses, lots. Will render all possible service. Only thoroughly posted. H. R. TUDOR, Realtor. Phone 1551.

Catalina

RESIDENCE, new and beautifully furnished; splendid location. Owner, Box 1207, CATALINA.

Hermosa Beach

FOR SALE—2-story residence of six rooms, three bedrooms, sun parlor, modern; splendid location. A sacrifice at $4500 $2500 cash, required.

H. H. KISLER CO.,
1320 Hermosa Ave., Hermosa Beach.

FOR SALE, RENT & EXCHANGE—Income Property, Business Locations, Houses, Vacant Lots.

HUGHES REALTY CO.,
60 Pier Ave., Hermosa. Phone 408

FOR SALE—Or for rent, estate and furnish, cor. E. J. THOROUGHGOOD, 1144 Hermosa Ave., Hermosa Beach.

NEW 2 rooms, bath, beds and 1 over garage. Will sell. 5597.

Venice and Ocean Park

FOR SALE—Venice bungalow, seven rooms, modern—very attractive. Have refused $300 per mo. furnished. Will take $5000 equity in small home or would prefer to exchange for first payment. Owner wants to deal with owner. PHONE 52451.

FIVE INCOME—Beach house, district 1½ two separate apartments, close to ocean and business center. Splendid site for future apartment house. Drive FRED TAFT REALTY CO., 5751 Hollywood Blvd. Te. Holly 1290.

WANT TO BUY—some room modern bungalow north or south of Wilshire Boulevard. Offer very attractive 7-room bungalow at Venice and can let $15,000

H. H. EDWARDS
600 Junior Orpheum Bldg.

COUNTRY PROPERTY—For Sale

SOUTHERN PACIFIC RAILROAD LANDS. LONG TERM PAYMENTS. LAND DEPT. 900 PACIFIC ELECTRIC BLDG.

COUNTRY PROPERTY—For Sale

FOR SALE OR EXCHANGE—

The best alfalfa ranch in Imperial valley, 320 acres on the blvd. between El Centro and Brawley. Good house, 3 houses for help, tractor, complete farming machinery, 6 horses. Will take Los Angeles or Hollywood income or unimproved. $200 an acre. 578-622, 577-485. Ask for MR. NEWTON.

40, 80, 160 ACRES.

$100 PER ACRE, ON BOULEVARD. No alkali; fine for fruit, chickens and turkeys; near Los Angeles; close to storm schools and churches. Would take some trade. Nine $100 per acre. JAMES P. RIGHT, 711 W. 7th st. Phico 4535.

10 ACRES

of fine land, with gravity water free; healthiest spot in California, Los Angeles County, 1000 ft. elevation. Fine for turkeys and poultry, pears, grapes, etc. $400 an acre. Ask for folder, 711 W. 7th st. MR. JAMES P. RIGHT.

FREE WATER.

Fine level land healthiest spot in Los Angeles county, Calif. 3000 feet elevation; fine for poultry and fruit, pears, grapes, etc. Send for booklet and get all the facts. 711 W. 7th street. Ask for JAMES P. RIGHT.

SEE OUR WONDERFUL OFFERING—
SUNNY SLOPE ACRES.
Under City Lots and Lands.
STODDER & CLEMENTS.

FOR SALE—For S. P. units in Antelope Valley, see A. J. RUTLEDGE & SONS, Lancaster, Cal., local sales agents.

A COUNTRY HOME for sale. 15½ to 80 acres. Mission Acres. Address B. STALLINGS.

ENORMOUS PROFITS IN VINEYARDS—CALL 827 STORY BLDG.

Antelope Valley

FARMING AND PROSPECTIVE OIL LAND IN ANTELOPE'S VALLEY. $5 TO $20 PER ACRE.

R. J. BUSH,
12466. 200 S. HILL ST.

Imperial Valley

FOR EXCHANGE—We have several clear well located Imperial Valley ranches mostly alfalfa. Want Los Angeles income. Will add cash or assume. See Mr. Bohlen with

BOHLEN & THAYER,
612 Black Bldg. 6S752

Little Rock

320 ACRES, L. A. COUNTY.

Best pear and grape land in county. Little Rock district. 12-in. well and small pump plant, 6-room house, fruit trees, etc., in place. Fertile soil 3 sides, within 3 mile radius San Gabriel Blvd. connection brings it 35 miles from L. A. Choicest small tracts for homes, farms or alfalfa. $4200 for quick sale; terms. 2346 EAST COLORADO ST., Pasadena. P. O. 689.

Mexico

AMERICAN COLONY IN MEXICO

First Excursion of Colonists Will Leave Los Angeles
MAY 13TH, 1923

To actual settlers, Mexican government will give free ticket from border; reduction of one-half on freight and exemption of import duties on household goods, personal belongings, live stock and farming implements. Rich soil, ample rainfall, good transportation to nearby markets, perfect titles. American neighbors. An ideal opportunity for a man of small or moderate means. A farm of ten acres and a lot in city of Colonia Oaxaca, $500, $10 down, $10 monthly. No interest or taxes. Write

GONZALES TOWNSITE COMPANY
807 8-9-10 Bank of Italy Bldg.
Seventh and Olive sts., Los Angeles

or see our courteous representatives for detailed information at the following addresses in your city:

649 S. Spring street
917 S. Figueroa st.
344 S. Main street
1715 Lotaur street
1714 Sunset Boulevard
212 Mercantile Place
French Flats, 332-Z Bird Building.

Public meeting of those interested at Symphony Hall, 252 S. Hill street, 7:30 p.m. TUESDAY, March 27th.

Riverside

FOR SALE OR EXCHANGE—Alfalfa ranch 10½ acres. Modern improvements, 5-rm. 5c bus line. BRUCE, 395 Pandina ave., Riverside, California.

San Fernando Valley

FARM LAND in city Los Angeles, city convenience at $500 to $1000 acre. FIRSTLEY LAND OFFICE, 670 Sec. Bank Bldg., Hollywood. Write us for information.

Tehachepi

20-ACRE irrigated apple orchard, begin bearing to bear fruit. $7000. Easy terms. Will accept part trade. GEO. O. T. JOHNSON BLDG. Phone 641-42.

Tulare

FOR SALE—To close estate, steamer offers 160 acres in Tulare district at big sacrifice price, $8000; small cash payment, balance easy terms; good land, fine water conditions. Address EXECUTOR, T. box 136, TIMES OFFICE.

MOUNTAIN, CANYON PTY.—For Sale, Exchange, Wanted

TUJUNGA
HILLHAVEN TRACT.

A mountain park in the chaparal of the Green Verdugo Hills, 17 miles from Courthouse.

Prices, $197 to $307 per 40 ft. lot. Terms, $10 down, and $6 a month.

If you will build cabin this spring, you can pay up $1 down and balance in 5 years at 6%.

Get your week-end place—and its second-hand value may make you rich.

H. H. LAMSON, with the California Home extension Associates, Tujunga, Cal. PHONE, SUNLAND 244.

EASTERN, NORTHERN PTY.—For Sale, Ex., Wanted, Etc.

For Sale

FOR SALE—180 acres of level land, all clear from roots, located in Lake-of-the-Woods county, Minnesota, is 18 miles from county seat, and 2½ miles from railroad on this land is about $10,000 worth of timber, I own this land, I offer for sale at $12,000. For further information, call for MR. FOSSMAN, 230 W. 14th St., San Pedro.

FOR SALE—Well located residence lots, Berkeley, Cal.; very cheap; easy terms or trade for Southern California. 500 SAN FERNANDO BLDG.

For Exchange

FOR EXCHANGE—What have you to offer? Takes 320 acres and 160 acres 12 miles Midland, Texas, clear. Also 640 acres at Pecos, Texas. 160 acres of good farm land adjoining Fort Worth, Texas, under cultivation. Also 25 lots, 50x140 ft., Standard addition at Ranger and 160 lots at Smackover, which is pure clear lawn. Will sell cheap or trade. What have you to offer in California? Phone owner, HOWARD, 77784 or call 472 CUSTER AVE. and ask for Billy Byrens.

IN Canada, 160 acres, 9 miles from railroad; 70 miles west of Edmonton, part of this land is in cultivation $1800 cash, will trade for L. A. property. C. R. RANSOM, 2209 Compton Ave. So. 6078.

TEXAS REAL ESTATE.

I have 9-room house on one of the best streets in Fort Worth, Texas Valued at $20,000. What have you in California. What have you? 472 CUSTER AVE.

VANCOUVER, B. C., for cash. 8-rm. fully furn. house, sit. pcd., basement, stone foundation, garden. Nr. English Bay. What have you in L. A. or beaching that $10,000 equity will handle? Busts. or city. Owner, BOWE, 1267 W. Adams. West 1062.

520 ACRES North Loup River, Nebraska, fine condition and buildings for walnut grove, must be good deal for clear. Address J. BINGHAM, Whittier, Cal. Ph. 320.

FOR EXCHANGE—San Antonio, Texas, income property; for Los Angeles. What have you? 5012 HAROLD WAY, Hollywood.

Wanted

WANT CLEAR MIDDLE WEST LAND FOR LOS ANGELES INCOME
SIMPSON & CHILDS
433 SO. SPRING SUITE 1033.

WANT Eastern city property for local income. C. H. PARSON, 530 W. 9th. 65851.

SAN DIEGO PROPERTY—For Sale, Ex., Wanted, Etc.

PEOPLE with "vision" are picking San Diego as one of the surest and safest "spots" from investment standpoint as fast back as two years ago, Roger W. Babson placed it fourth among cities in the country "with a future," and recommended that clients keep an eye on it. Bank of San Diego Building permits and general growth would indicate that Babson was right. We are offering a number of San Diego properties for sale or trade and will be glad to give you the truth about this wonderful city. A call at our office, 205 Mass Bldg., carries with it no obligation on your part. The information is free.

GILLUM & TREY Realtors

GOVERNMENT LANDS—and Relinquishments

DO you want homesteads? I want good neighbors. Will locate you on 320 acres near me in La Angeles County. Enjoy that location and filing $300. MRS. PHELPS, Redwick Hotel, 833 S. Grand ave. Phone 10483.

RELINQUISHMENT or sale or exchange, 320 acres, very good land near paved blvd., Los Angeles Co. near my home-stead. MRS. PHELPS, Redwick Hotel, 833 S. Grand ave. Phone 10483.

RELINQUISHMENTS in L. A. county, or Ventura, 160 level and 100 e. SUR. Inc. WEST 4645. 1407 W. 20TH ST.

GOVERNMENT LANDS—and Relinquishments

HOMESTEAD, good level land, plenty of water for irrigation, near L. A. Call today, only 5 left. MR. SMITH, 331 Mason Bldg., 4th and Broadway.

OIL PROPERTY—Miscellaneous

HERE THEY ARE ! !

50 acres at Torrance, no bonus 1-8 royalty for immediate action.

200 acres in Blandini section, low bonus, small royalty.

A number of 10 and 20-acre leases in the Norwalk region for immediate action.

Drilling sites at Signal Hill for quick drilling.

Drilling sites at Santa Fe Springs, in the proven territory.

See others, then come here for the best at rock bottom prices.

Mr. Thayer
BOHLEN & THAYER
612 Black Bldg. 627-52

OPERATORS and PROMOTERS

We have some more good leases at Santa Fe Springs and Huntington Beach, also have some good properties at Torrance close in, and in the eastern part of the field. Small bonus and low royalty on Torrance properties. We want action. See

Mr. Thayer
BOHLEN & THAYER
627-52 612 Black Bldg. 627-52

MR. SYNDICATE PROMOTER!!!

Why not buy a lease in proven territory! Pay the price. Be reasonably certain that you'll get an oil well and make good on your advertising. Why spend the public money in wildcatting. See John D. de Thal.

See Thayer
BOHLEN & THAYER
627-52 612 Black Bldg. 627-52.

WANTED—Oil properties in any of the Southern California fields.

WOOLNER OIL COMPANY,
724 Union Oil Bldg.

LAND OWNERS ROYALTY, Santa Fe Springs, east Moyer and production. 24 acres, well down 4700 ft., in oil sand now, 3 more wells, 1 to 6 per cent. $2250 cash, good as sell 1-4 per cent royalty. Mr. Beckwith, with BECKWITH-WEBSELS CO., 119 E. 4th st. Phone 648-115. Long Beach.

I HAVE 3 of the best leases in Huntington Beach, right in production. 5 & 10 acres, no strings. Standard terms. Will take building away in first sand, with plenty of oil. Bonus 5 & $10,000. 2546 royalty. Prices low for this week only. 2508 A. VERMONT Ver. 8747.

WHY not buy the land instead of the lease. Only terms: Cash. Santa Fe Springs. 10 acres, sandy loam, all level, ample rainfall, good transportation to nearby markets, perfect titles. Among best neighbors. An ideal opportunity for a man of small or moderate means. A farm of ten acres and a lot in city of Colonia Oaxaca, $500, $10 down, $10 monthly. No interest or taxes. Write

GONZALES TOWNSITE COMPANY
807 8-9-10 Bank of Italy Bldg.
Seventh and Olive sts., Los Angeles

or see our courteous representatives for detailed information at the following addresses in your city:

649 S. Spring street
917 S. Figueroa st.
344 S. Main street
1715 Lotaur street
1714 Sunset Boulevard
212 Mercantile Place
French Flats, 332-Z Bird Building.

Public meeting of those interested at Symphony Hall, 252 S. Hill street, 7:30 p.m. TUESDAY, March 27th.

WILL accept good income property for land near Moyer or royalty to part. Land in proven territory. Should be on production very shortly. Must act be-fore noon. Address V, box 413, TIMES BRANCH.

SANTA FE SPRINGS.

2% land, 1-8 royalty in drilling well, location for two or more wells, 100 yds. from 7000-bbl. producing well. Will take $1250 cash. Act quick. Address V, box 413, TIMES BRANCH.

DRILLERS and investors, attention. 2½ acres, Santa Fe Springs, close to production in heart of big company holdings. Will lease in whole or part. This is worth looking into. PHONE 2073, San Pedro 2903.

WANTED—From land owners, one to three per cent owner's royalty in proven territory at Santa Fe Springs. Price must be right. Address R, box 35, TIMES OFFICE.

WILL SELL half of my one per cent landowner's royalty in Cordary-Thomas well at Signal Hill, $1250. Drilling now, 2600 ft. deep. F. G. McDERMID, 316 Detwiler Bldg. Phone Rose. 653

40 ACRES within city limits; owner must get in on ground-floor with me. Derricks on all sides. No wild-cats. Absolutely in still-edge production. Address V, box 476, TIMES BRANCH.

FINDING oil with $2200 oil Magnetometer "Truth exactly 400% 5. PETROLEUM ENGINEERING CO., Oildale, Kern Co., Calif.

FOR SALE—10 acres prospective oil land or royalty. Santa Fe Springs. Address Santa Fe Springs, box 118, Long Beach.

WILL DRILL on Signal Hill at once; must have proven ground. See Tel 747-420, Long Beach. Address Z, box 610, TIMES BRANCH.

FOR SALE—20 acres, or any part in Santa Fe Springs at one-fourth of present market value. 430 GROSSE BLDG.

FOR SALE—Oil lands, leases, all field; some of largest and best; prices as fast back as two years ago. Roger W. Babson placed it fourth among cities in the country "with a future," and recommended that clients keep an eye on it. Bank of San Diego Building permits and general growth would indicate that Babson was right. We are offering a number of San Diego properties for sale or trade and will be glad to give you the truth about this wonderful city. A call at our office, 205 Mass Bldg., carries with it no obligation on your part. The information is free.

GILLUM & TREY Realtors

FOR SALE—Or trade, 2 well located leases in Signal Hill district. Will take Long Beach or Los Angeles property. Address V, box 413, TIMES BRANCH.

WELL improved chicken ranch, 4-5 acres, 200 W. Leghorns, $2500. Clear. Small payment, security or exchange, Route 1, box 606, INGLEWOOD.

OIL lot in new oil dist.; one proposition. Ph. 582621, between 8 to 11 a.m.

ORANGE, LEMON WALNUT Groves

For Sale.

FOR SALE—By owner 11-acre orange ranch in Pomona. 6-rm. house with all modern conveniences. Will trade for lot or small acreage. Car and shed. Beautiful shade and vines, nice ornamental trees of all kinds, peach, pear, cherry, lemon, tangerine, grapefruit, plum, pomegranate, loquat, apple trees. Price $12,000. For further information, call for MR. FOSSMAN, 230 W. 14th St., San Pedro.

SACRIFICE by owner, 10 acres of 14-year-old lemon and orange trees in, corner of Chanslor. Last year's crop, yielded $5000. 4-rm. house. Gas, sink and tubs. Water, gravity gem. Will take equity in small part cash or exchange. $700 S. CHANSLOR, Gar. 1076.

FOR SALE by owner, in city of Riverside, fifty block, house on 2 acres. Plus house, 7 rooms and bath. Large set to Washington navel oranges. Will trade for lots in Hollywood. Address 2, box 207, TIMES BRANCH.

WILL accept good income property for land near Moyer or royalty to part. Land in proven territory. Should be on production very shortly. Must act before noon. Address V, box 413, TIMES BRANCH.

SANTA FE SPRINGS

2% land, 1-8 royalty in drilling well, location for two or more wells, 100 yds. from 7000-bbl. producing well. Will take $1250 cash. Act quick. Address V, box 413, TIMES BRANCH.

DRILLERS and investors, attention. 2½ acres, Santa Fe Springs, close to production in heart of big company holdings. Will lease in whole or part. This is worth looking into. PHONE 2073, San Pedro 2903.

WANTED—From land owners, one to three per cent owner's royalty in proven territory at Santa Fe Springs. Price must be right. Address R, box 35, TIMES OFFICE.

WILL SELL half of my one per cent landowner's royalty in Cordary-Thomas well at Signal Hill, $1250. Drilling now, 2600 ft. deep. F. G. McDERMID, 316 Detwiler Bldg. Phone Rose. 653

40 ACRES within city limits; owner must get in on ground-floor with me. Derricks on all sides. No wild-cats. Absolutely in still-edge production. Address V, box 476, TIMES BRANCH.

FINDING oil with $2200 oil Magnetometer "Truth exactly 400% 5. PETROLEUM ENGINEERING CO., Oildale, Kern Co., Calif.

FOR SALE—10 acres prospective oil land or royalty. Santa Fe Springs. Address Santa Fe Springs, box 118, Long Beach.

WILL DRILL on Signal Hill at once; must have proven ground. See Tel 747-420, Long Beach. Address Z, box 610, TIMES BRANCH.

FOR SALE—20 acres, or any part in Santa Fe Springs at one-fourth of present market value. 430 GROSSE BLDG.

FOR SALE—Oil lands, leases, all field; some of largest and best; prices as fast back as two years ago. Roger W. Babson placed it fourth among cities in the country "with a future," and recommended that clients keep an eye on it. Bank of San Diego Building permits and general growth would indicate that Babson was right. We are offering a number of San Diego properties for sale or trade and will be glad to give you the truth about this wonderful city. A call at our office, 205 Mass Bldg., carries with it no obligation on your part. The information is free.

GILLUM & TREY Realtors

REAL ESTATE—For Sale—Miscellaneous

HERE YOU ARE.

109 acres rich loam, suitable grapefruit, oranges, grapes, cotton, silage, truckling, or subdivision. All level, 90 acres under cultivation. Sell all or part. Sacrifice price. Address R. 13, BOX 3586, L. A.

BUSINESS LOT OPPOSITE SAM SELIG STORE on Annandale 30rd (formerly Eagle Rock) ave. A bar at $2000. J. S. 1320 711 Hollingsworth Bldg. 821802. 14250.

Acreage for Subdivision.

FOR special price on 25 acres on ARNAZ ROAD, near Pico, call 709-248.

REAL ESTATE—For Sale—Miscellaneous

Acreage for Subdivision

THE BEST ACREAGE
Yet remaining in the
HOLLYWOOD-BEVERLY HILLS SECTION

Just been placed on the market.

THIS TRACT HAS

EXCELLENT TRANSPORTATION,
FINE BOULEVARDS,
BEAUTIFUL VIEW OF MOUNTAINS,

AND IS ABSOLUTELY
RIPE FOR SUBDIVISION.

SEE ME IMMEDIATELY.

J. ROSS CHARLES,
9029 Santa Monica Blvd.,
SHERIDAN.

FOR SALE—
160 ACRES AT $800 PER ACRE

This beautiful property is in the hills west of Hollywood. Don't overlook this opportunity to acquire at present low prices these wonderful homesites in this district. Look to the hills for the unequaled beauty and charm they possess. Favorable terms.

WARREN R. BROWN,
Main 1302. 531 Bradbury Bldg.

I WANT SOMEONE to handle or subdivide my 880 acres on tr., paved boulevard, 40 minutes of water can be had on land 883 adjoining lands now, paying 20% net on $300 per acre valuation, from truck crops. Can be leased cash or shares, and has wonderful possibilities if planted to pear orchards. Two drills now to oil on nearby lands and oil future is big. Anyone able to handle can realize $200,000 profit. Address V, box 547, TIMES BRANCH.

FOR SALE—
120 acres, south side, on Central Ave. in line of big development. For short time can deliver for 25% less than adjoining properties. Phone 12365. Room 606 PACIFIC FINANCE BLDG.

FOR SALE—80 or 120 acres, well located for subdividing. Can be leased for oil. Reasonable price and adjoining property just subdivided.

See Mr. Thayer.
BOHLEN & THAYER.
627-52 612 Black Bldg. 627-52

READY for subdivision, 840 acres on San Diego paved highway, $60 per acre 5% cash, balance 10 years. Address M. A. HUSE, Hotel Cecil, San Diego.

WILSHIRE, Pico, Washington acreages (Ripe for subdivision.) Any size. 760540.

WANTED—Real Estate—Miscellaneous

HAVE CLIENTS for houses, lots, business and income property. If you have a bargain we can give you immediate action.

WYMAN & SAVAGE
Real Estate—Investments—Exchanges.
323 S. Western ave. 567-459.

BUY, SELL, EXCHANGE.
Rents, Acres, Orchard, Apartment-House, Business, Income property or your lot. We will get you action.

HARRY B. KRONICK & CO.,
810 Union Bk. Bldg. 6th and Hill, 67374.

FOR EXCHANGE—If you have property to exchange, dispose of, tell me about it. I will either sell it for cash or trade for something you want. Call MR. GLEASON, Holly 9440, or come to 9440 Hollywood Blvd.

WANTED—Very cash loan st. property for sale. Write me description and lowest price. S. J. BUSH, 1261 E. 7th st., L. A.

For Cash—Not Exchange

WANTED, TO BUY
1 to 5-acre ranch, improved or unimproved, 3 miles from car. Will pay cash. Address R. C. BROWN, 2950 Dayton Ave., Los Angeles, Calif.

Houses.

NO COMMISSION WANTED.
SIX TO EIGHT-ROOM BUNGALOW OR TWO-STORY HOUSE FOR MY PRIVATE HOME; SOMEWHERE BETWEEN $6000 AND $9000. SECTION: WEST WASHINGTON, PICO HEIGHTS, WILSHIRE OR HOLLYWOOD; MIGHT CONSIDER WESTMONT SQUARE SECTION. Write description and location to C. H. PANNELL, 1710 West

Los Angeles Daily Times

MONEY WANTED—Real Estate and Collateral

WANTED—$20,000 on high-class improved business property; 10% INTEREST AND BONUS. SECURITY FIRST MORTGAGE. An old established and prosperous Angeles corporation desires to borrow the above amount for a period of 5 years; will offer 10% interest and a liberal bonus for the use of the money; investigation will be made at once; your investment will be absolutely safe; promptness is the essence of this transaction. Address Box 10, TIMES OFFICE.

FIRST MORTGAGE LOANS. $2,500, $5,000, $10,000 and $20,000 to loan on improved business property; also on improved residence property; no delay; no commission; no appraisal fee. Wilshire Title Guarantee Co., 1015 Wilshire Blvd. Phone 10151.

WANTED—First mortgage loans from $5,000 to $50,000. Total value $150,000 to $500,000. Total value $300,000 to $1,000,000. Security must be first class. Interest 7 per cent. Commission 1 per cent. Address Box 10, TIMES OFFICE.

MORTGAGES—Trust Deeds

WE BUY MORTGAGES AND TRUST DEEDS QUICK ACTION. NO DELAYS.

B. F. STEWARDSON JR. PACIFIC FINANCE BLDG. PHONE 62978.

LOANS—Money for real estate improvements. WE BUY AND SELL TRUST DEEDS AND MORTGAGES. QUICK ACTION. NO DELAYS. STEWARDSON & PECK. PACIFIC FINANCE BLDG. PHONE 62978.

LOANS—Money to loan; Bradbury Bldg. Main 183.

Salaries, Collateral

SALARIED PEOPLE—We will advance $20 to $300 on your own signature; easy payments; confidential. HART, 1006 Security Bldg.

Diamonds, Etc.

DIAMOND LOAN ASSOCIATION, 353 SAN FABIAN BLDG. 9TH & BDWY.

LOANS ON JEWELRY, DIAMONDS, LIBERTY BONDS, SILVERWARE, AT LOWEST RATES; CONFIDENTIAL.

LOANS ALSO ON PIANOS, VICTROLAS, PHONOGRAPHS IN STORAGE.

OLD RELIABLE LOAN ASSOCIATION, 530 SAN FABIAN BLDG. PHONE 12168.

DIAMONDS.

$250,000 to loan on Diamonds and Jewelry. At all business private and confidential. Pay as you prefer, 1 year to 3 years. Interest 6% per annum. Call, write or phone.

HODGKINS & CO. 530 SAN FABIAN BLDG. 6-11 JEWELERS. 6-11 HILL ST.

JEWELRY LIBERAL LOANS ON DIAMONDS AT BATTERSON'S, 530 S. HILL ST. Loans to the unfortunate a specialty. Let your idle jewelry earn some money for you. Call, write or phone. Private entrance. Private booths. Private parking space. Open evenings. Phone 10168. 530 SAN FABIAN BLDG. 3rd & Hill Sts.

LOAN ON DIAMONDS AND JEWELRY. RATES REASONABLE. 6 PER CENT. 6 PER CENT. 6 PER CENT

paint them with

Mathews

-In-Or-Out Floor Enamel
-Treadover Floor Paint

You require more service from your floors than any other part of the house—

Yet painting floors is an important element often overlooked when refinishing interiors.

Treat your floors as a part of the house. See that they are well protected with Mathew's In-Or-Out Floor Enamel or Mathew's Treadover Floor Paint. One gallon covers approximately 300 square feet, two coats, insuring a durable surface that amply protects. Three coats are rarely necessary. The coating dries over night. You can walk on it after twelve hours.

The Mathew's Service Department will gladly help you select a floor paint harmonizing with your walls and woodwork.

Consult your Dealer
or call at one of our conveniently-located stores for complete information on all Mathews Paints and to see our 1923 Wallpaper Sample Books.

MATHEWS PAINT
MATHEWS PAINT COMPANY INC
LOS ANGELES
719-21 South Hill St. 219-21 South Los Angeles St.
Phones: Main 1025; 11025.
Pasadena. Phoenix.

Save the pieces and you save all doubt.

What do you pay for Scot Tissue Towels?

The new low price is 40 cents per carton of 150 towels. The price for this city is $6.75 per case of 3750 towels—and even less in five, ten and twenty-five case quantities.

These low prices are the result of our fight to lower costs and pass the saving on to the consumer.

You realize the advantages of ScotTissue Towels—their immaculate whiteness, pleasing softness, their economy and efficiency. Now you can afford a fresh, clean ScotTissue Towel for every user, every time—the only towel that contains those marvelously Thirsty Fibres.

Phone or write us and we'll see that you are promptly supplied with towels and fixtures.

SCOTT PAPER COMPANY
Los Angeles Office, 605 S. Figueroa St.
Wm. McBlair, Representative
Telephone: 65305

3 Convenient ways of using Scot Tissue Towels

Right out of the dustproof carton. Or pile on any shelf. No fixture needed.

From this handy brass, nickel-plated fixture costing $1. Attractive, convenient.

From this special outfit—$5 Complete—Plate glass mirror, nickeled towel rack and 150 ScotTissue Towels. Hangs like picture on wall.

VENUS PENCILS

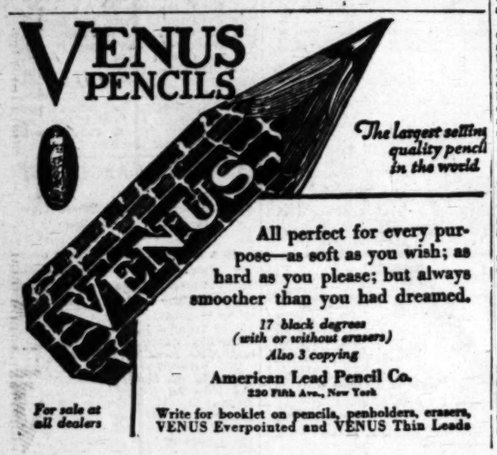

The largest selling quality pencil in the world.

All perfect for every purpose—as soft as you wish; as hard as you please; but always smoother than you had dreamed.

17 black degrees
(with or without erasers)
Also 3 copying

American Lead Pencil Co.
220 Fifth Ave., New York

For sale at all dealers

Write for booklet on pencils, penholders, erasers, VENUS Everpointed and VENUS Thin Leads

The Days of Real Sport - - - - - - - - - - - - - - *By BRIGGS*

[Copyright, 1923, New York Tribune, Inc.]

People and Their Troubles

THE LAST WORD.
BY ALMA WHITTAKER

Impressive Remarks

I was a bit wakeful last night and caught myself pondering on several casual remarks that had evidently made quite an impression on me.

For instance there was one little hostess of ours, who had cooked a large and stylish meal for quite a sizable party—in a white silk evening gown without an apron. And she looked spotless.

"I tore off so many apron strings and buttons snatching off my apron to run to answer the door and see people," she explained laughing," that I just decided I must learn to cook without getting spotted. I can do it quite easily now—and it saves such a lot of sewing."

Wonderful woman. This surely is the acme of refined efficiency. And it was such a corking good dinner, too.

• •
•

Then there was the Englishman waxing mournful on the subject of prohibition.

"These bootlegger persons are quite impossible. Mine seems to expect me to treat him as a social equal, the reptile. If he makes any further social encroachments, I shall have to become a teetotaller. One really must draw the line somewhere. Too bad, you know. The fellow's stuff is really quite good. But one can't lower one's social standards even for a regular supply of genuine Haig & Haig. But this Johnny takes a paltry dollar off the price, and expects to exact a social recognition that $10,000 could not buy ordinarily. Simply no keeping the reptiles in their place."

Which merely goes to prove that sometimes social principles are more weighty than moral ones. That Englishman is quite likely to respect the law for the express purpose of preserving his social integrity.

• •
•

"I haven't much use for lawyers or newspaper people; very few of either can be trusted. Anyone who would take advantage of a man in the penitentiary who can't get out and protect himself is beneath contempt."

This from Bluebeard Watson, the gentleman who married about fifteen wives and killed about nine of them.

So even a wholesale murderer has his standards.

• •
•

"Yes, I am in the pictures and I am not ashamed of it—now. But I can remember when we legitimate actors considered it a frightful comedown to act in pictures. Kept it dark from the rest of the company and our immediate friends as much as possible. Then Jack Barrymore, Farrar, Sir Herbert Tree and the rest of them came in—and that made it respectable. And there is one thing I can say for pictures, no matter what piffle we have to act, they do give the actor a chance for a little home life, an opportunity to enjoy his wife and family. So perhaps it is worth the artistic sacrifice."

This was from a well-known actor, now playing leading roles in pictures. But that "So perhaps it is worth the artistic sacrifice" was a bit wistful.

But I can remember when respectable families were loath to admit that one of their members had gone on the stage, can't you? So whatever the films have done on their own behalf—socially speaking—they have certainly elevated the legitimate drama into a recognized highbrow profession.

• •
•

"If we lived in Arcadia instead of in a world of unchained egotists, it might be pleasant to play with nymphs and shepherdesses," scoffed Mussolini of Italy to the Socialists.

Yes, of course. But one rather suspects that even the unchained egotists find more favor in Mussolini's eyes than nymphs and shepherdesses. There would be no room for the Mussolinis of this world in Arcadia.

• •
•

"People miss so much by not being sentimental," sighed a little girl of 14. "I don't like practical people a little bit."

And you know it is rather hard to strike that nice balance between sentiment and efficiency, isn't it? All the same, it can be done, little girl.

• •
•

"Things will always grow for me, even if I have to neglect them a little bit. You see, I guess they know I love them," said a little lady whose garden is a blaze of glory.

"Why does the lamb love Mary so?" the eager children cried.

"Oh, Mary loved the lamb, you know," the teacher then replied.

• •
•

They are a newly married couple living in a rented flat.

"Oh, yes, we are going to build. But we are going to be careful. We want to buy a lot in a district where values will increase. If ever we wanted to sell—"

Yes, dears, but that is quite likely to be a house, not a home.

"The world has nothing to bestow;
"From our own selves our joys must flow,
"And that dear hut, our home."

• •
•

"Yes, it is true. I have broken our engagement. He wanted to take up so much of my time. And it seemed so silly to spend hours kissing and holding hands . . . Oh, yes, I do love him, but I don't call that love."

This from a very modern self-supporting girl—quite charming in the new way.

Now if she could only skip the preliminaries—what a satisfied married woman she would be.

• •
•

"No man ever had a grand passion for a woman with a sense of humor," said Harry Carr recently.

On the other hand they are the very dickens to live with without that particular sense.

But anyway, during a grand passion, the sense of humor on both sides is apt to be in abeyance.

As Margaret Bourne says, "A sense of humor is in itself evidence of intelligence."

So a grand passion for any faulty mortal must be an exquisite mental aberation.

LETTERS TO THE TIMES

Not Red, But Green

LOS ANGELES, March 24.—[To the Editor of The Times:] May I have space in your valuable columns to give an expression of unstinted praise for the gallant band of Irish-American patriots who recently displayed their green-tinted patriotism in such a splendid manner at Sacramento?

A retired admiral, one of the striking figures in our Navy, both before and during the war, and today, a man of international prominence in his particular field, has been invited to address the students of the University of California. During the war this admiral was stationed in English waters, and so un-Irish-American was he that he actually supported England, one of our Allies, in its efforts against the common enemy. He rendered his support in an enthusiastic manner and with the courage and ability for which he has long been conspicuous. This, of course, was wrong from every standpoint. Was not England obnoxious to one Andrew Gallagher (oh, savory smell!) a California statesman, a one-time prominent figure in the public life of San Francisco?

This sterling figure immediately grasped the situation—immediately rallied his followers pointed out to them their duty, and then on to Sacramento. No sacrifice of personal convictions could dim their fervid zeal. No member of our Navy, however great, who had dared to voice a regard for Britain, should ever address our youth. Think of the incalculable harm that might be done! The admiral might point out some of the good qualities of the English people. He might even tell some of the things he learned about the Irish at first hand. Heaven forbid that such a thing should occur in the vicinity of loyal Irish-Americans in San Francisco.

Thank heaven there are a few—six to be exact—who dared to take a stand in a righteous cause. Nothing can daunt an Irish-American patriot in the support of his favorite hate, but what a blessing it is that they are comparatively few in number, and that the rest of us can laugh at the right time.

L. W. MORRIS.

Glad for the Information

LONG BEACH, March 24.—[To the Editor of The Times:] In last Sunday's Times I read an article by a Mr. Carr on scenario writing and the chance of having your scenario accepted by any of the large scenario companies.

Mr. Carr quotes Mr. De Mille saying that he (De Mille) was done with amateur writers, and in future he would not look at any scenario the work of an unknown writer and Mr. Carr found it the same in all of the large scenario plants. That it was worse than useless to try to get them to accept any scenario, that all these large scenario companies had their staff of well-trained writers and never under any circumstances would they accept the work of any unknown author, why they never would waste the time looking at it and reading it.

In today's Times the manager of a large scenario company announces practically the same thing, confirming Mr. Carr's views.

It would do a world of good in my opinion, if this article written by Mr. Carr was scattered broadcast all over the United States telling the amateur writers that the large scenario companies won't look at any scenario written by an outsider, much less buy it, and all the time and money spent on scenario writing was time and money wasted.

The Times did well when it exposed the fake schools for teaching scenario acting and the art of make-ups. Now if it will only go a step further and expose the schools for teaching scenario writing it will do twice as much good and deserve twice as much credit.

For one who tries to become an actor before the screen and waste a little money in taking fake lessons in the art of becoming an actor, there are thousands who spend thousands in taking lessons in scenario writing, only to have their scenario refused or lost in the mails. If this immense army of amateurs knew that under no circumstances would the large scenario companies accept their scenarios they would not waste time and postage and money for fees in trying to learn to write scenarios.

In any case Mr. Carr deserves well of his country by his free exposure of the evils of scenario writing.

J. SMITH.

No Need to Knock

LONG BEACH, March 24.—[To the Editor of The Times:] I'd like to thank C. M. Clough for being such a good booster of California, but I certainly don't agree with him on the subject of Los Angeles vs. the North. Why is there so much controversy between these two sections of California. They are so different there isn't much comparison. Los Angeles is not and never can be to the shipping and manufacturing world what San Francisco is. On the other hand San Francisco is not and never will be to the moving-picture and playing world what Los Angeles is. Why kick? If you like Los Angeles best, live in it—ditto for San Francisco-ites. If you have to live in a place you don't like, grin and bear it.

I am a native Californian, born in Oakland. And let me state right here and now, I do not care much for Oakland. I know nothing about renting unfurnished houses in this part of the country, but I should like to challenge Mr. Clough's statement about stoves. I have known of numerous cases where stoves were fixtures in unfurnished houses and flats in Oakland, Berkeley and San Francisco.

I lived in Los Angeles four years about ten years ago. I liked it then. I do not like it now and I think the main reason is—too many easterners. If I had to live there though, I would make the best of it and not grumble about it.

I love the West from Alaska down the Coast (yes, I have lived in Alaska, too,) but I love California the best. I want to be near the ocean, Pacific preferred, and thank God I always have been. There isn't a place I've ever been that I've left with much regret, but when I leave San Francisco there's always a lump in my throat and another when I come back to it.

And after all, if we, everyone preferred the same place, what an almighty jam there would be.

MRS. C. E. BENCE.

Accidents to Mountain Climbers

Avalanche accidents have been much more frequent since ski-ing became popular than they were of old; but the reason for that is obvious. Travelers who go about on skis are able to get up to the places in which avalanches fall much more easily than the old climbers who dispensed with those aids to locomotion. Moreover, many of them lack the experience which would enable them to judge where avalanches are likely to fall.—[Exchange.

Questions Answered

[Any reader can get the answer to any question by writing Los Angeles Times Information Bureau, Frederic J. Haskins, Director, Washington, D. C. This offer applies strictly to information. The bureau cannot give advice on legal, medical and financial matters. It does not attempt to settle domestic troubles, nor to undertake exhaustive research on any subject. Write your question plainly and briefly. Give full name and address and inclose 2 cents in stamps for return postage. All replies are sent direct to the inquirer.]

Question: Why is Easter so called? C. E. McC.

Answer: The name "Ostara," or "Easter," was the name given by the ancient Norsemen to that season of the year in which the Festival of Ostara, Goddess of Life and Spring, was celebrated. Although since the time of Christ Easter has come to have a very different significance for the majority of people, the old name has held.

Q.: How did Lord Carnarvon get his title? A. L.

A.: The present Lord Carnarvon is the son of the fourth Earl and inherited the title at the death of his father. The earldom is in Wales, hence its name.

Q.: What part of the family income is handled and spent by women? A. L.

A.: An investigation of household budgets showed that 90 per cent of the money spent for home maintenance in this country is spent by women. The housewife is usually the direct retail purchaser for the family.

Q.: Where is the original of the Blashfield picture called "Christmas Chimes?" S. H. D.

A.: Mr. Blashfield says that the canvas referred to is in his studio at Carnegie Hall Studio, New York City.

Q.: Is it possible to identify any of the entrenchments built at Valley Forge at the time of the Revolution? F. J.

A.: The entire field at Valley Forge is much the same today as it was when evacuated by Washington in 1778. The trenches thrown up by the "ragged Continentals" may still be seen. The old stone house which Washington used for his headquarters is still standing and is in a good state of preservation.

Q.: How wide should toweling be for face towels? M. L.

A.: It depends upon the length the towels are to be made. A towel twenty-seven inches long should be fifteen inches wide; one yard long, eighteen inches wide; one and one-eighths yards, twenty inches wide. Hems vary from one to two and one-half inches.

Hamburger's

Today is the Day
You Can Buy
A Brand New Player Piano 350
—with plenty of time to pay for it

15¢ SPECIAL TRIAL

Ridgway Tea

DISTRIBUTOR, M. A. NEWMARK & CO.

"The improvement was remarkable"

There is a popular though erroneous impression that Bright's Disease is incurable. Los Angeles man credits his recovery to Mountain Valley Water. He writes:

"Mountain Valley Water has saved my life—I was very sick—Bright's Disease in advanced stage. I commenced drinking Mountain Valley Water. The improvement was remarkable. My kidneys are entirely healed" (Name and address furnished on request.)

Mountain Valley Water
from Hot Springs, Ark.

is a pleasant-tasting natural mineral water that shows remarkable results in Bright's Disease, Diabetes, and in various troubles of the stomach, liver, kidney or bladder. For full information about Mountain Valley Water, phone 238-71, write, or come to our office.

Ask your physician about Mountain Valley Water and come in and sample it FREE.

Mountain Valley Water Co.
425 West Eighteenth St.

For Sick Headache & Biliousness

These troublesome complaints are generally due to a sluggish liver, and are most frequently experienced by those who lead a sedentary life. A teaspoonful of ENO's "Fruit Salt" in a glass of cold water will prove immediately refreshing, and by eliminating poisonous matter soon restores normality and regularity. For your health's sake ask your chemist for

ENO'S FRUIT SALT

Agents for N. America: Harrison Smith & Co., Inc. New York, Toronto, Sydney, Wellington